SECOND EDITION.

PRICE ONE PENNY

The Sydney Morning Herald.

N°. 23,000. | Registered at the General Post Office, Sydney, for transmission by post as a Newspaper.

SYDNEY, SATURDAY, SEPTEMBER 30, 1911.

30 PAGES. PRICE 1d.

SUMMARY.

Italy's ultimatum produced consternation in official circles in Constantinople.

The Porte, it is reported, has rejected the ultimatum, and is appealing to the Powers.

The ultimatum demands the evacuation of the principal towns on the coast of Tripoli.

The majority of the Italians have quitted Tripoli. Only a few officials remain in the Consulate.

There is now an ample supply of arms and ammunition for both the Turkish regulars and the native auxiliaries.

Large quantities of arms and ammunition have been landed in Albania from Italy.

There is much apprehension as to another Albanian rising.

Germany is still endeavouring to prevent hostilities between Italy and Turkey.

The "Neuie Freie Presse" learns authoritatively that Turkey will answer the ultimatum by a declaration of war.

Germany's reply to France with respect to Morocco includes fresh demands requiring serious consideration.

The new proposals, however, do not relate to the economic situation, which has already been settled.

Lord Kitchener was welcomed in Cairo with tumultuous enthusiasm by the natives.

The New Zealand Shipping Company's steamer Hurnui has been launched at Glasgow.

Lord Northcote was taken seriously ill at Eastwell Park while entertaining Princess Christian.

The directors of the Irish railways refuse to dispossess the men taken on during the strike.

The railwaymen's executive has decided to continue the strike.

The general manager of the North-eastern Railway Company gave evidence before the Railways Disputes Commission.

He suggested that the trade union funds should be liable for damages if a strike took place contrary to awards.

It is stated that individual miners' unions intend to urge a general strike for a minimum wage.

Johnson, Wells, and the three promoters have given an undertaking not to box in the British Isles.

After finishing his present contracts in England, Johnson will permanently retire as the heavyweight champion.

A great battle has been fought in Persia, in which the supporters of the ex-Shah were defeated.

The censure motion in the House of Representatives was defeated by 28 to 48.

An influential deputation waited on the Premier on the subject of bridge communication between Sydney and North Sydney.

The Premier said the Government was in earnest and intended to submit fresh expert evidence to the Works Committee.

Mr Griffith remarked that no tunnel could deal effectually with the vehicle traffic.

The conference yesterday, in which Mr. Carmichael took part, failed to arrive at a solution of the Lithgow difficulty.

No common ground could be found in the discussion on which a settlement of the strike could be brought about.

The Lithgow coal trade has been seriously inconvenienced during the past few days by the scarcity of trucks.

The Railway Department explains that the scarcity of trucks is due to the wool season.

Industrial matters at Newnes are rather strained. The men have decided to take no drastic action for the present.

The South Coast collieries are working at high pressure. These conditions are said to be likely to continue.

The Prime Minister says the Government has finally decided on the 4ft 8½in gauge for the Transcontinental Railway.

The question of making the State railway systems uniform is still open.

Twenty Federal Labour members left Melbourne for Sydney last night to attend the Eight-hour demonstration.

The collection of the new electoral rolls by the police has been completed.

Sir John Kirk had an interview with the Acting Premier of Victoria prior to his departure for Sydney.

The possibility of a system for introducing English boys and girls into Victoria was discussed.

Sir John Kirk said he was inclined to think Australia was the best country in the world for immigrants.

About an acre of limestone-bearing ground has been opened up at the State lime quarry, Taree.

An official report states that the site contains an immense quantity of the highest-grade limestone.

Mr. H. Skinner has been elected to the vacancy for the Melbourne South Province in the Victorian Legislative Council.

A verdict of suicide was returned at the inquest on the body of John J. Roache, who shot a young woman near Orange.

The Government is to be again approached with the view of having portion of the quarantine area thrown open to the public.

Mr T. Waddell, M.L.A., who is on a visit to Brisbane, supports the railway scheme for opening up Western Queensland.

He condemns the proposal for a line from Coolnadatta to Pine Creek as a "white elephant."

A protest was made to the Public Works Committee against the erection of the Government Printing Office on the Rocks area.

It was pointed out on behalf of the coal-lumpers and wharf-labourers that they must reside close to their work.

Mr. Trefle informed a deputation that what ever demonstration farms were established they must be self-supporting.

The picture show proprietors have formed an association to protect their interests. It is intended to contest the award.

The Perth Chamber of Commerce objects to any more money being spent on the Federal Capital.

The Ormuz, which arrived from London yesterday, was a day behind time. This is her last visit to Australia.

The Anglican Synod has approved of Parliamentary sanction being sought for the erection of a synod hall on the deanery site.

Archbishop Carr yesterday celebrated the 35th anniversary of his appointment to the see of Melbourne.

The electors of Wentworth last night welcomed back Mr. W. H. Kelly, M.P., on his return from the Coronation.

The steamer Despatch, which was wrecked at Cunninghame, has disappeared in 60ft of water.

On account of her great age, the Despatch was known as the "grandmother" of the Huddart, Parker fleet.

Questions under the Land Tax Act were before the High Court in a case sent on by the commissioner.

The points are of great importance, since a number of other cases depend on the decision.

Extremely cold weather is being experienced in New Zealand, with heavy falls of snow in the south island.

Dr. Karl Kumm, the African explorer, addressed a large meeting of citizens at the Town Hall yesterday.

He said that the march of the Crescent in Central Africa constituted a serious Imperial danger.

The golf carnival at Rose Bay was concluded yesterday. Miss Parbury won the ladies' championship.

The London wheat markets are quiet. Cargoes from Australia and Russia are freely offered. The local market is unchanged.

The feature of the mining market yesterday was a sharp rise in the values of British Broken Hill (old) shares.

In the import markets a heavy distributing business was reported in all lines.

Forecast: Still unsettled, with more rain and thunderstorms over the eastern districts, and as scattered places in the south-west. Otherwise fine generally.

CLOSED ON MONDAY—EIGHT-HOURS DAY.

SCARVES—SMART—STYLISH,
FOR THE RACES AND OPERA
AT FARMER'S.

"Is she not more than painting can express
Or youthful poets fancy, when they love?"
—Rowe.

Exactly so. Doubtless every reader has at some time or other felt how inadequate is language to describe one's thoughts on BEHOLDING BEAUTY.

The stupendous sweep of Niagara, the matchless magnificence of the Canadian Rockies, the stately sublimity of the Sierra Nevadas, the kaleidoscopic colourings of the Grand Canyon of Colorado, or the grotesque grandeur of the Jenolan Caves—WHO CAN ADEQUATELY PAINT THESE?

And so with the HANDSOME and SUPERB RACE and OPERA SCARVES we are showing. The pen may be mightier than the sword, but on this occasion it pauses and baits. Therefore we ASK YOU TO CALL AND INSPECT OUR DISPLAYS. Newest styles, most beautiful colourings and designs.

CREPE DE CHENE SCARVES.
Very handsome Scarves, with lattice fringe, 7 inches deep, all round; in Cerise, Emerald, Cream, and Black ..... 47/6 each
Most effective Scarf, in Crepe de Chene, with broad satin stripe and deep fringe all round, embroidered design all through centre; in Pink, Vieux Rose, and Cream, 30/6 each.

BLACK NET SCARVES.
Smart Scarf in very fine Black Net, embroidered in gold, very chaste designs. These are beautifully soft, and fall most gracefully over the Costume.
Prices, 50/6, 63/, and 70/ each.
Black Net Scarf (one only), most richly embroidered in gold, with handsome Convent-lional design ..... Price, 63/.
Also an equally handsome Scarf (one only), in Black Net, richly studded in Diamond effect, with the new brown round bead. Price, 90/.
Smart Blue Paisley Scarf, with blue border and fringe to match ..... Price, 70/6
Call and inspect our Windows, or in the Lace and Scarf Section.

RACE WEAR NOVELTIES.
FOR COATS AND BLOUSES.

SMART SIDE FRILLS.
These Smart Frills are confected of fine soft muslin, in plain and spotted, and their soft texture causes them to fall very gracefully. Those particular frills are without collar bands, for plunfing at the neck; are edged with dainty white lace in baby-crochet effect, whilst some have a wide lace band and frill edged with lace insertion, crochet effect; frills are edged with fine lace to match collar.
Prices, 9/6, 10/6, and 11/6 each.

FARMER'S LACE SECTION.

FARMER'S FASHIONS AND FACTS, PRETTY THINGS COMPETITION.
The young readers of "Fashions and Facts" will be pleased to know that the "Pretty Things Competition" was most successful. Over a hundred articles, many very beautiful, were received, besides a number of non-competitive contributions.
These will be presented to the Royal Alexandra Hospital for Sick Children by the Lady Mayoress (Lady Allen Taylor) on Tuesday, October 3, who will also distribute the prizes and certificates awarded to winners in the competition.
Competitors and any other readers of "Fashions and Facts," Children's Corner, wishing to attend this function will please meet Mrs. Leslie at the main entrance gates of the Hospital, Camperdown, not later than 2.45 p.m., Tuesday. Bring your parents.

FARMER'S, SYDNEY.

SOW FRENCH BEANS NOW.

SOW BUTTER BEANS NOW.
The following is a list of Suitable Butter and Green-podded French Beans, which are desirable for amateur gardeners to sow:—
DWARF FRENCH BEANS.
CANADIAN WONDERS.
BURPEE'S GREEN-POD STRINGLESS.
DWARF BUTTER BEANS.
BLACK-SEEDED WAX.
PURPEE'S WHITE WAX.
BRITTLE WAX.
KIDNEY WAX.
RUNNER BEANS.
SCARLET RUNNERS.
WHITE DUTCH.
BUTTERFLY.
TONGAN OR POOR MAN'S BEAN.
ZEBRA.
THE CZAR.
MADAGASCAR (SHELL BEAN).
MOST D'OR BUTTER.
All the above in 2d and 6d packets.
THE WHITE CANADIAN WONDER.
Dwarf and Very Productive.
1/ per packet.

ANDERSON and CO. Seedsmen, 326 George-st, Sydney.

FOR THE VOICE, THROAT, LUNGS, HUDSON'S EUMENTHOL JUJUBES;
The Great Antiseptic and Prophylactic. Contain no Cocaine or other poisonous drug. Suited for old and young. For Coughs, Colds, Sore Throats, Bronchitis, Influenza, and the Prevention of Consumption.

CAUTION.—THE LARGE SALE FOR "EUMENTHOL JUJUBES" HAS LED TO A NUMBER OF IMITATIONS BEING MANUFACTURED UNDER THE NAME OF MENTHOL AND OTHER JUJUBES. IT IS IMPORTANT, THEREFORE, WHEN BUYING TO BE SURE AND GET HUDSON'S EUMENTHOL JUJUBES. YOU MAY BE ASKED TO BUY OTHER JUJUBES, AND BE TOLD THEY ARE "JUST AS GOOD" AS HUDSON'S EUMENTHOL JUJUBES. THIS PROVES THAT THESE IMITATIONS AND SUBSTITUTES HAVE NO REPUTATION OF THEIR OWN, AND CAN ONLY BE SOLD ON THE GOOD REPUTE AND HIGH CHARACTER OF HUDSON'S EUMENTHOL JUJUBES.
Sold by all Chemists, in tins. Price 1/6.

KILL THAT GRUB,
AND ALL LEAF-EATING INSECTS,
BY USING "ELLENBURY" ARSENATE OF LEAD for CODLIN MOTH, PEAR and CHERRY SLUG, TOMATO WORM, PUMPKIN BEETLE, etc.
Sold in 1lb Jars, 7½; 2lb Jars, 3s 6d; 5lb Jars, 11s 6d. Freight Extra. Full directions on each Jar.
Write for our NEW DAHLIA LIST, just issued.
P. L. C. SHEPHERD and SON, Ltd.,
Seedsmen, Nurserymen, Florists,
202 Pitt-street, Sydney.

W. JNO. BAKER,
OPEN EASY
RING KNIFE.
Blades opened without using your nails, even with gloves on, simply twist the ring.
Good Steel and workmanship, made by skilled artisans in Sheffield, England.
Two Blades, plain Stag Haft, 2/6 each.
Two Blades, Nickel Silver Haft, 2/6 each.
Two Blades, fine finish Stag Haft, metal bolster, 4/6.
W. JNO. BAKER,
Cutler,
3 Hunter-street, Sydney.

THE HOUSEHOLD WORD,
UNCLE TOBY'S ROLLED OATS
FOR BREAKFAST.

WEAK BABIES
soon grow strong, sleep well, and gain robust health, when fed on the "Allenburys" Foods. These foods form a progressive dietary, unique in providing nourishment suited to the growing digestive powers of young infants from birth upwards, and are free from dangerous germs. The "Allenburys" Milk Foods are prepared from pure, rich milk obtained from special herds, which are kept under constant inspection.
THE ALLENBURY'S FOODS.
Milk Food No. 1: From birth to 3 months. Milk Food No. 2: From 3 to 6 months. Malted Food, No. 3: From 6 months upwards.
PAMPHLET ON INFANT FEEDING AND MANAGEMENT FREE.
ALLEN and HANBURY'S, Ltd.,
LONDON, ENGLAND.
and MARKET-STREET, SYDNEY.

SHIPPING.

P. AND O.
ROYAL MAIL STEAMERS
FOR MARSEILLES, PLYMOUTH, AND LONDON.
FIRST AND SECOND SALOON ONLY.

Steamer.	Tons.	Commander.	Leave Sydney, Noon.	Leave Melb., 3 p.m.	Leave Adel., 6 p.m.
CHINA	8,466	Strutt	Oct. 7	Oct. 10	Oct. 12
MACEDONIA	10,500	Andrews	Oct. 21	Oct. 24	Oct. 26
*MARMORA	10,500	Lockyer	Nov. 1	Nov. 7	Nov. 9
INDIA	8,000	Gordon	Nov. 18	Nov. 21	Nov. 23
MOLDAVIA	10,000	Gordon	Dec. 2	Dec. 5	Dec. 7

* Taking Passengers for Melbourne Cup.
All Steamers Fitted with Wireless Telegraphy.
Through Fares quoted to New York, viâ Suez.
CORONATION DURBAR.
SPECIAL HOLIDAY RETURN TICKETS available for 6 months will be issued to Bombay and return by P. and O. Steamers.

NEW ZEALAND SERVICE.
STEAM TO AUCKLAND.

Steamer.	Tons.	Commander.	Leave Sydney abt. 4 p.m.
MOLDAVIA	10,000	L. H. Gordon	Nov. 30
MOOLTAN	10,000	R. L. Haddock, R.N.R.	Dec. 16
MANTUA	10,500	F.W. Vidlert, C.B., R.N.R.	1912 Jan. 15
MOREA	11,003	J. Gaunt, R.N.R.	Feb. 12
MOLDAVIA	11,000	C. H. Gordon	Mar. 11
MONGOLIA	10,000	C. H. S. Tocque, R.N.R.	April 8

For Fares and all further information apply to
E. THELWALL,
Superintendent
in Australia.
A. GORDON WESCHE,
Assistant Superintendent,
82 Pitt-street.

THE ABERDEEN LINE.
DURBAN, CAPETOWN, PLYMOUTH, AND LONDON, CALLING AT MELBOURNE AND FREMANTLE.

Steamer.	Tons.	Commander.	Leave Sydney, Noon.	Leave Melb., 3 p.m.	Leave Adel., 6 p.m.
MILTIADES	6,500	Schleman	Sails Oct. 9		
*ADEMOSTHENES	11,400	Robb	Sails Nov. 1		
†MORAVIAN	4,578	Burge	Sails Dec. 2		

All Steamers Fitted with Wireless Telegraphy.
* A New Triple-Screw Turbine Steamer. † Third-class only.
a For Melbourne Cup. b Third-class only.
Saloon: Fares. Third-class:
London, from £57. £16 to £20
Carefully equalls Durban, from £31/5/; £13/15, £17/17/.
Special Round Tickets for Return by Orient Line, £112 (First-class both ways); £55 (Second-class Orient).
ROUND THE WORLD TICKETS, from £120/10/.
SALOON CABINS on Upper Deck, large Ventilators.
THIRD-CLASS ACCOMMODATION of the highest standard. Pamphlets, Time-tables, etc., on application.
DALGETY and CO., Ltd., Agents in Australia.

WHITE STAR LINE.
DURBAN, CAPETOWN, PLYMOUTH, and LONDON.
Twin-screw Steamers.
RUNIC, 12,500 tons, to Sail about NOV. 8.
MEDIC, 12,000 tons, to Sail about NOV. 22.
AFRIC, SUEVIC, and PERSIC to follow.
Wireless Telegraphy. Submarine Signalling Gear.
ONLY ONE CLASS OF ACCOMMODATION.
FARES: CAPETOWN or DURBAN, £19/15/ to £24/3/; LONDON, £29 to £39; MELBOURNE, £1/10s. New York, Boston, Quebec, Montreal, etc., from £25. Pamphlets and all other information on application. LUGGAGE received only on day of sailing.
DALGETY and CO., Ltd., Agents in Australia.

NOTICE TO HOMEWARD PASSENGERS, VIA AMERICA.
Reservation of Berths for the Atlantic Voyage can be made for the magnificent Steamers of the White Star Line on application to
DALGETY and CO., Ltd.,
Agents.

SHAW, SAVILL, AND ALBION CO.
LONDON and NEW ZEALAND.
Calling at Monte Video.
Fitted with Wireless Telegraphy.
REGULAR MONTHLY SAILINGS of High-class Mail Steamers, carrying 1st, 2nd, and 3rd Class Passengers.
TAINUI, 9937 tons, Sails from N.Z., October 2.
JONIC, 15,232 tons, Sails from N.Z., November 2.

	To London.	To M. Video.
Saloon	From £41	From £30
Third-class	From £16	From £10/10/

All information on application to
DALGETY and COMPANY.

NORDDEUTSCHER LLOYD, N.D.L.
IMPERIAL MAIL STEAMSHIPS
TO COLOMBO, SUEZ, NAPLES, GENOA, ALGIERS, SOUTHAMPTON, ANTWERP, AND BREMEN.

Twin-screw Steamers.	Tons.	Commander.	Sydney, 3.30 p.m.	
SCHARNHORST	8131	H. Textor	Oct. 7	
ZIETEN	8092	L. Franck	Nov. 4	
BREMEN	11,570	H. Fraser	Dec. 2	
KONIGIN LUISE	10,711	B. Wilhelmi	Dec. 30	Wednes., 11 a.m.,
SEYDLITZ	8,000	C. Mundt	Jan. 24	
FRIEDRICH DER GROSSE	10,036	G. Meinecke	Feb. 21	
KURFURST	10,023	G. Rott	Mar. 20	

All Steamers Fitted with "Wireless" Installation, All Steamers Fitted with Laundry.
Reduced Rates: I., £50; II., £30 10s; III., £15 to £19.
Return: I., £99; II., £57 15s; III., £27 to £34 6s.
These Fares include the primage of 10 per cent.
REDUCED FARES THROUGH TO NEW YORK.
SPECIAL RETURN TICKETS TO COLOMBO.

TO MANILA, CHINA, AND JAPAN, viâ NEW GUINEA.

Twin-screw Steamers.	Tons.	Sydney, 11 a.m.	Brisbane.
COBLENZ	3300	Oct. 21	Oct. 23
PRINZ SIGHMUND	3300	Nov. 18	Nov. 20
PRINZ WALDEMAR	3300	Dec. 16	Dec. 18

Through Fares to London, viâ China and America.
LOHMANN and CO.,
General Agents,
7 Bridge-street.
'Phone: Freight Dept., City 19. Central, Cent. 626.

MESSAGERIES MARITIMES.
For MARSEILLES, viâ Melbourne, Adelaide, Fremantle, Colombo, Bombay, Aden, and Port Said—

Steamer.	Sydney, 10 a.m.	Melb., 1 p.m.	Adel., 11 p.m.
NERA	Oct. 3	Oct. 5	Oct. 7
OCEANIEN	Oct. 30	Nov. 2	Nov. 4
YARRA	Nov. 27	Nov. 30	Dec. 2

FARES TO MARSEILLES: Single £28 to £75. To LONDON, viâ PARIS, £31 to £82 10s, including table wines.
Interstate Return Tickets, 1st and 2nd class, interchangeable with P. and O., Orient, and N.D.L. Companies.
H. de POSSEL,
67 Pitt-street. General Manager for Australia.

THE "BLUE FUNNEL" LINE.
(ALFRED HOLT AND CO.)
STEAM TO DUNKIRK AND LONDON, viâ SUEZ CANAL.
The Fast Steamer
CLAN MACKINNON,
4788 Tons, YOUNG, Commander,
will be despatched on or about
3rd OCTOBER,
taking Wool to Continental Ports and Yorkshire Centres.
For Freight, etc., apply to
GILCHRIST, WATT, and SANDERSON, Ltd., Agents, 7 Bent-street.

CHINA NAVIGATION COMPANY, Ltd.,
SAILING FROM DALGETY'S WHARF, MILLER'S POINT.
MANILA, CHINA, AND JAPAN,
Via
ZAMBOANGA, PORT DARWIN, THURSDAY ISLAND, AND QUEENSLAND.

Steamer.	Tons.	Commander.	Leave Sydney, 4 p.m.
*CHANGSHA	3300	E. FINLAYSON	OCT. 28.
TAIYUAN	3300	D. WATSON	NOV. 25.
CHANGSHA	3300	E. FINLAYSON	JAN. 11.

* Omits Port Darwin.
Saloon amidships. All large, cool, two-berth cabins, fitted with electric fans. Surgeon carried.
SPECIAL THROUGH BOOKING TO EUROPE.
Via Japan, Canada, and U.S. America.
For full particulars apply to
G. S. YUILL and CO., LTD.,
Managing Agents in Australasia.

KON. PAKETVAART MY.
(ROYAL PACKET S.N. C.).
REGULAR MONTHLY SERVICE TO PAPUA, JAVA, AND SINGAPORE, VIA QUEENSLAND PORTS AND PORT MORESBY, connecting with the Company's
FORTY-SIX MAIL SERVICES THROUGHOUT THE DUTCH EAST INDIES.
The Magnificent New Steamer
VAN WAERWYCK,
Commander, J. Goedhuis,
SAILS FROM SYDNEY ON OCTOBER 18th, Calling at CAIRNS and DOBO (Aroe Isl.).
RETURN TICKETS INTERCHANGEABLE WITH BURNS, PHILP LINE.
7 Spring-street.
Tel., 953 and 1322 City. Manager for Australia.

A.U.L. AUSTRALIAN UNION LINE.
STEAM TO
CALAIS OR DUNKIRK (at Steamer's Option), HULL, and ANTWERP,
via SUEZ CANAL.
Anglo-Australasian S.N. Co.'s Fast Steamer
PORT AUGUSTA,
4067 Tons Reg. F. FARMAR, Commander,
Will be Despatched on or about
SEPTEMBER 30.
For rates of Freight, apply to
GIBBS, BRIGHT, and CO., | Joint
TYSER and CO., | Agents.

COFF'S HARBOUR and WOOLGOOLGA.—
COOLOON, WEDNESDAY, 9 p.m.
LANGLEY BROS., Ltd.,
Baltic Wharf, Market-street.

ORIENT LINE
OF ROYAL MAIL STEAMERS.
For Plymouth and London, viâ Naples and Marseilles, calling at Fremantle (W.A.), Colombo, transhipping to all Indian Ports and Egyptian Ports.

R.M.S.	Steamer.	Tons.	Commander.	Leave Sydney, Noon.	Leave Melb., 3 p.m.	Leave Adel., 1 p.m.
*ORONTES		9,023	Healey	Sept. 30	Oct. 4	Oct. 6
ORMUZ		6,455	Cox	Oct. 14	Oct. 16	Oct. 18
*ORSOVA		12,028	Staunton	Oct. 28	Nov. 1	Nov. 3
*OTWAY		12,077	Symons	Nov. 11	Nov. 15	Nov. 17
*ORVIETO		12,130	Shelford	Nov. 25	Nov. 29	Dec. 1

* Wireless Telegraphy.

HOLIDAY TRIPS TO CEYLON.
In connection with the other Mail Lines.
Fares quoted, including Rail and Hotel Expenses.
SPECIAL RETURN TICKETS, available for return by Aberdeen Line, First Saloon both ways, £112; First Saloon Aberdeen Line, and Second Saloon Orient Line, £85.

PASSENGER SEASON, 1912.

R.M.S.	Reg. Tons.	Commander.	From Sydney.	From Melb.	From Adelaide
ORSOVA	12,036	Staunton	Feb. 16	Feb. 21	Feb. 23
ORONTES	9,023	Healey	Jan. 26	Jan. 24	Jan. 26
ORMUZ	8,283	Layton	Feb. 5	Feb. 7	Feb. 9
ORVIETO	12,130	Shelford	Mar. 13	Mar. 20	Mar. 22
ORTHANTO	12,131	Jenkins	Mar. 27	Apr. 2	Apr. 4
OMPHITELEY	12,129	Parsons	Apr. 10	Apr. 17	Apr. 19
ORAMA	13,000	Coad	Apr. 24	May 3	May 5

Wireless Telegraphy. a Probably sailing at Hobart, b New Triple-screw Steamer. x Twin Screw.

PLEASURE TRIPS TO BRISBANE.

Steamer.	Leave Sydney.	Arrive Brisbane.	Leave Brisbane.	Arrive Sydney.
*ORMUZ	Sep 30, 2 p.m.	Oct. 2	Oct. 4	Oct. 6
ORSOVA	Oct. 14	Oct. 16	Oct. 18	Oct. 20

* Sails from Dalgety's No. 2 Jetty, Miller's Point. Ordinary First-class Rail Return Tickets from Brisbane are available for return by these steamers.

FOR THIRD-CLASS PASSENGERS.
Special Accommodation in New 12,000 ton Steamers. Spacious PROMENADE DECKS, SMOKEROOMS, LADIES' MUSIC-ROOMS (ON SHELTER DECK). Two-berth and Four-berth Cabins, situated on UPPER and MAIN DECKS.
Large, well-ventilated DINING SALOON on MAIN DECK.
SINGLE, £17, £19, £21; RETURN, £30, £34, £37.
Write for Illustrated Circular, giving full particulars.
DAVID ANDERSON,
19 Martin-place. General Manager in Australia.

HOMEWARD SEASON, 1912.
All Lines. All Routes. All Classes.
Before booking your passage to Europe, America, Japan, India, South Africa, etc., write for Illustrated Traveller's Guide and Sailing List, Post Free.
THOS. COOK and SON, Challis House, Sydney.

CANADIAN-AUSTRALIAN
ROYAL MAIL LINE.
THE ALL-RED ROUTE.
To VANCOUVER, viâ AUCKLAND (N.Z.), FIJI, and HONOLULU. THENCE BY RAIL TO ANY PART of CANADA or UNITED STATES.
THE BEST ROUTE TO EUROPE.

Twin-screw Steamers.	Tons	From Sydney.	From Auckland	Arr. Vancouver.
MARAMA	6500	Oct. 23	Oct. 27	Nov. 13
NIAGARA	6500	Nov. 20	Nov. 24	Dec. 12
ZEALANDIA	6000	Dec. 18	Dec. 22	Jan. 9
MARAMA	6500	Jan. 15	Jan. 19	Feb. 6

All Steamers fitted with Wireless Telegraphy.
ILLUSTRATED PAMPHLETS FREE ON APPLICATION.
Agents throughout Canada, United States, and Europe: Canadian Pacific Railway.
UNION S.S. CO. OF N.Z., Managing Agents,
250 George-street.

ENGLAND, VIA AMERICA.
2 POPULAR ROUTES, VIA SAN FRANCISCO.
Via Auckland, Suva, Honolulu.
Via Wellington, Tahiti, San Francisco.
Via China, Japan, San Francisco.
ROUND-WORLD TRAVEL.
TICKETS issued to London, viâ San Francisco, returning viâ Suez, or vice-versa.
PACIFIC MAIL S.S. CO.,
or UNITED STATES RAILWAYS,
5 GRESHAM-STREET
(near Royal Exchange), Sydney.
W. A. SPROUL, Agent.

UNION LINE
(Circumstances Permitting.)
NEW ZEALAND.
Heavy Luggage and Perishable Cargo only received up to 10 a.m. Sailing Day.
For AUCKLAND (Transhipping to Southern Ports) } MAHENO, WEDNESDAY, Oct. 4 and 18, Noon.
For WELLINGTON, LYTTELTON, DUNEDIN, BLUFF, thence Melbourne, via Hobart } MOANA, THIS DAY, noon.
From MELBOURNE, via HOBART, BLUFF, DUNEDIN, LYTTELTON, and WELLINGTON, to SYDNEY—EVERY WEDNESDAY, 2 p.m. } WAREEMOO, SAT., Oct. 7, noon.

TASMANIA.
No Cargo received within two hours sailing.
To HOBART.—PALOONA, TUESDAY, Oct. 10, 11 a.m.
From HOBART—PALOONA, Monday, October 16, 4 p.m.
To LAUNCESTON (viâ EDEN).—WAKATIPU, WEDNESDAY, Oct. 4.
From LAUNCESTON (viâ EDEN).—WAKATIPU, WEDNESDAY, Oct. 11, 10 a.m.
To DEVONPORT, BURNIE (Cargo only).—KARITANE, MONDAY, Oct. 2, noon.
From MELBOURNE to—
LAUNCESTON, GEORGE TOWN, Oct. 2 and 4.
BURNIE, DEVONPORT.—GONAH, every Tuesday and Friday, 5 p.m.
STRAHAN.—WAINUI, Oct. 2, noon.

SOUTH SEA ISLANDS.
Every 28 Days.
SYDNEY to LAUTOKA, SUVA, LEVUKA, APIA, VAVAU, HAAPAI, NUKUALOFA, thence AUCKLAND.—T.S.S. ATUA, Oct. 10; T.S.S. TOFUA, Nov. 7.
SAMOAN SERVICE (APIA ONLY).—TAVIUNI (Cargo only), about Oct. 2.
SYDNEY to FIJI.—MANAPOURI, FRIDAY, Oct. 6, 11 p.m.
AUCKLAND to TONGA, SAMOA, FIJI, and SYDNEY.
AUCKLAND to TONGA.—T.S.S. ATUA, Nov. 7.
AUCKLAND to FIJI DIRECT.—NAVUA, Oct. 25.
AUCKLAND to RAROTONGA, RAIATEA, and PAPEETE.—TALUNE, Oct. 24 (Malanoa, from Sydney Oct. 19, connects).
CANADA—AMERICA, LONDON—EUROPE, via VANCOUVER and SAN FRANCISCO.
(See Special Advertisements.)
Time-tables, Leaflets, full particulars.
UNION S.S. CO. OF N.Z., Ltd., 250 George-street.
THOS. JACKSON, Manager.

WINTER CRUISES TO SOUTH SEA and EASTERN PACIFIC ISLANDS,
by the Luxurious Steamers
T.S.S. ATUA, 5800 tons, OCT 10.
T.S.S. TOFUA, 4400 Tons, Nov. 7.
Specially built for tropical climates. All Cabins, Dining Saloon, and Social Hall on upper deck. Perfect Ventilation and Electric Light Throughout.
The above Steamers sail from Sydney every 28 days to Fiji (Lautoka, Suva, Levuka), SAMOA (Apia), FRIENDLY ISLANDS (Vavau, Haapai, Nukualofa), and AUCKLAND, thence by Steamer to Sydney and Melbourne at frequent intervals.
There is also a service every 28 days from Auckland to EASTERN PACIFIC GROUP (RAROTONGA, RAIATEA and TAHITI).
Full particulars and Descriptive Booklets on application to the various offices in Australasia of the UNION STEAMSHIP CO. OF N.Z., Ltd.,
250 George-street, Sydney.

E. AND A. MAIL LINE.
DIRECT SERVICE TO
MANILA, HONGKONG, SHANGHAI,
AND JAPAN.
VIA QUEENSLAND, DARWIN, AND TIMOR.
SPECIAL SERVICE TO SHANGHAI, under contract with the New South Wales and Victorian Governments.

Steamer.	Tons.	Commander.	Sydney.
EASTERN	2650	F. W. HOOD, R.N.R.	Oct. 25
ALDENHAM	4000	E. T. Pilcher, R.N.R.	Nov. 8
EMPIRE	4800	St. John George	Nov. 22
ST. ALBANS	4800	W. G. M'Arthur	Dec. 20.

Saloon accommodation amidships. Large, Cool, Two-berth Cabins on the Upper Deck, fitted with Electric Fans. Surgeon and Stewardess carried. Single-berth rooms. Linen waished on board.
Special through bookings to all European Centres and Round-World Tickets issued by all routes.
GIBBS, BRIGHT, and CO., Managing Agents,
37 Pitt-street, Sydney.
And Melbourne, Adelaide, Brisbane, and Newcastle.

A.U.L. AUSTRALIAN UNION LINE,
WEEKLY SERVICE
to
UNITED KINGDOM AND CONTINENT,
VIA SUEZ CANAL.

Steamer.	Tonnage	Leave Sydney about
PORT AUGUSTA	4,067	Oct. 3
*WHAKARUA	6,334	Oct. 9
PORT CAROLINE	4,070	Oct. 16
*INDRABARAH	7,286	Oct. 23
PORT CURTIS	4,000	Oct. 30

* Twin-screw.
For full particulars apply to
GIBBS, BRIGHT, and CO., | 37 Pitt-street, Joint Agents,
TYSER and CO., | 12-14 Loftus-street.

A.U.L. AUSTRALIAN UNION LINE.
STEAM TO
CALAIS OR DUNKIRK (at Steamer's Option), HULL, and ANTWERP,
via SUEZ CANAL.
Anglo-Australasian S.N. Co.'s Fast Steamer,
PORT AUGUSTA,
4067 Tons Reg. F. FARMAR, Commander,
Will be Despatched on or about
SEPTEMBER 30.
For rates of Freight, apply to
GIBBS, BRIGHT, and CO., | Joint
TYSER and CO., | Agents.

N. CAIN'S COASTAL CO-OPERATIVE STEAMSHIP COMPANY, Limited.
PORT MACQUARIE, HASTINGS and WILSON RIVERS.—T.S.S. MACQUARIE, TUESDAY, 7 P.M.
GEORGE McARTHUR, Secretary.
Baltic Wharf, foot Market-street. Tel., 91 City.
RICHMOND RIVER (all ports).—S.S. KILTORAN, TUESDAY. TWEED RIVER (all ports).—S.S. FRIENDSHIP, Tuesday. Cargo received daily. R. M. CORRIGAN and Co., Albion Wharf. Tel., 548.

BURNS, PHILP, AND CO., LTD.
SHIPPING AGENTS.
SEE WEDNESDAY'S ISSUE, SPECIMEN TOURS.

A.U.S.N. CO., LTD.
SOUTH SEA ISLANDS.
S.S. LEVUKA,
New Twin-screw Steamer, 6500 Tons,
Fitted with Wireless.
SPECIALLY BUILT FOR THE ISLAND SERVICE, will be despatched for LAUTOKA, SUVA, and LEVUKA, WEDNESDAY, 1st p.m. OCTOBER 25, and monthly thereafter, carrying first and second class passengers.
CABINS-DE-LUXE and LARGE DRY DECK CABINS, containing ONE and TWO BERTHS.
ELECTRIC FANS, etc. LARGE PROMENADE.
WELL-VENTILATED FOUR-BERTH CABINS for SECOND-CLASS PASSENGERS.
Full particulars on application.
BURNS, PHILP, and COMPANY, Ltd., Agents.

A.U.S.N. CO., LTD.
ROYAL MAIL COASTAL SERVICE.
THE POPULAR PASSENGER LINE.
FROM THE LIME-STREET WHARVES.
FOR MELBOURNE, } ARAMAC, TUESDAY, 11 p.m., October 3.
BURRUMBEET, TUESDAY, 8 p.m., October 3.
WYREEMA (New Steamer, Twin Screw, 6300 tons), TUESDAY, 5 p.m., October 10.
MELBOURNE, ADELAIDE. Transhipping to Port Pirie, ALBANY. Transhipping to Hopetoun, FREMANTLE, Transhipping to Perth, Geraldton, and North-west Ports. } BURRUMBEET (Proceeds through to Geraldton), TUESDAY, 8 p.m., October 3, and KANOWNA (Wireless Telegraphy), SATURDAY, NOON, October 14, 7000 Tons, Twin Screw.
Carrying First and Second Saloon and Steerage Passengers. Inspection invited. Early application for berths necessary.
**MALLINA (Cargo only), THIS DAY, SATURDAY, noon, September 30.
BRISBANE, *MARTBOROUGH, *BURA BURA, *GLADSTONE, ROCKHAMPTON, TOWNSVILLE (Jetty and Town Wharves). } WYANDRA, TUESDAY, midnight, October 3.
** GABO (Cargo only), SATURDAY, Noon, October 7.
BRISBANE, ROCKHAMPTON, MACKAY, BOWEN (Town Wharf), TOWNSVILLE (Jetty Wharf), †LUCINDA, †INNISFAIL, †MOURILYAN, CAIRNS. ***COOKTOWN, ***PORT DOUGLAS, } WYANDRA, TUESDAY, midnight, October 3.
ARAMAC, TUESDAY, 7 p.m., October 10.
WYREEMA (New Steamer, Twin Screw,

SHIPPING.

THE NEW ZEALAND SHIPPING COMPANY'S ROYAL MAIL STEAMERS, NEW ZEALAND TO LONDON, VIA SOUTH AMERICA.
Calling at Monte Video, Teneriffe, Plymouth, thus avoiding the intense heat of the Red Sea.
SUPERIOR ACCOMMODATION FOR ALL CLASSES OF PASSENGERS.

Steamer.	Tons. Reg.	Commander.	Sailing from New Zealand.
ROTORUA.....	11,560	L. A. Butcliffe...	Oct. 19**
*TURAKINA.....	10,920	T. S. Weston...	Nov. 16
*REMUERA.....	11,300	H. E. Greenstreet...	Dec. 14

The S.S. Rimutaka (twin screw) will also be despatched from N.Z. early in November, and will take a limited number of Saloon Passengers for London only, at a special low rate.
* Twin Screw. Fitted with Wireless Telegraphy.
** Triple Screw.
The Most Direct Route from Australia to the ARGENTINE.
NEW ZEALAND LOAN AND MERCANTILE AGENCY COMPANY,
Agents, Sydney.
GIBBS, BRIGHT, and Co., Agents, Newcastle.

FINAL NOTICE TO CONSIGNEES.
S.S. MILTIADES, FROM LONDON.
ALL CLAIMS against Inward Cargo ex the above Steamer must be rendered in duplicate to the undersigned by noon on TUESDAY, 3rd OCTOBER, otherwise they cannot be recognised.
Agents will attend at DALGETY'S WHARF, Miller's Point, at 2.15 p.m., TUESDAY, to adjust all claims finally.
DALGETY and COMPANY, LIMITED, Agents, O'Connell-street.

A GUARANTEE, WITH SOMETHING SOLID AND RELIABLE BEHIND IT
Ask the man who offers to give you a guarantee, WHO GUARANTEES HIM? Ask YOURSELF the question whether YOU, if you were an agent, could talk very confidently about your principals, whom perhaps you had never seen, or their works, which you had never seen either. And what are you to think when the principals will either give you no guarantee or only a very short one?
But, anyhow, why take anybody on TRUST? You don't HAVE TO. Because, if you buy an "INVINCIBLE" OIL ENGINE, you get a FIVE YEARS' GUARANTEE, and the WORKS are here, at Woolwich Dock, Sydney, to back that guarantee.
Moreover, the "INVINCIBLE" Engine doesn't have to reach you through one or more agents. It is a case of DIRECT SERVICE STRAIGHT FROM THE FACTORY TO THE BUYER.
WHY NOT CUT OUT THE MIDDLEMAN? Especially when that gentleman is employed in trying to send work and money out of the country to employ the foreigner.
Let us PROVE to you that the "INVINCIBLE" is absolutely the best best in DESIGN, most UP TO DATE, RELIABLE, and MOST ECONOMICAL.
INVINCIBLE MOTOR CONSTRUCTION CO., LTD.,
Head Office and Works,
WOOLWICH DOCK, SYDNEY.
City Office and Showrooms,
35 PITT-STREET.
And at Melbourne and Adelaide.

NO MARINE ENGINE has attained such world-wide popularity as the FERRO.
The reason for this is that there has never been an Engine placed upon the market that can compare with the Ferro for SIMPLICITY, POWER, RELIABILITY, AND PRICE.
The number now in use in Australia is upwards of 2000, and the sales are rapidly increasing.
They are made by the firm who are recognised as being the leading makers, and whose output is BY FAR the LARGEST IN THE WORLD.
There are many exclusive points embodied in the FERRO which place it in a CLASS BY ITSELF.
When you consider that the FERRO will cost you CONSIDERABLY LESS than other engines, you have no need to hesitate in your choice.
We keep upwards of 100 Engines in stock in Sydney, also a full range of duplicate parts.
SEND FOR ART CATALOGUE. IT WILL INTEREST YOU.
Sole Agents:
HALL BROS.,
55 PITT-STREET,
SYDNEY.

FAIRBANKS MORSE MARINE MOTORS.
OVER 800 FAIRBANKS MORSE OIL ENGINES RUNNING IN AUSTRALIA. The HOME DEMAND for MARINE ENGINES has kept the Marine Department working at HIGH PRESSURE, resulting in their delay in placing this type on the MARKET HERE, and although only recently introduced, its PERFECT DESIGN, FINISH, SPLENDID RECORD OF 300 STATIONARY ENGINES working here has resulted in MANY SALES within the last few weeks, one Gentleman PURCHASING 2 12-H.P., AND ONE 34-H.P. IN ONE ORDER. One of the 12-H.P. to replace a SIMPSON and STRICKLAND STEAM OUTFIT in a 30ft LAUNCH, one for new 28-footer, and one to replace another make of OIL ENGINE in a Motor Skiff.
ADDRESSES OF HUNDREDS of AUSTRALIAN USERS of FAIRBANKS MORSE OIL ENGINE on application.
2 CYCLE, 3½-H.P. to 30-H.P.; 4 CYCLE, 4½-H.P. TO 300-H.P.
INSPECTION INVITED. Compare OUR ENGINES and PRICES before purchasing a MOTOR.
BENZINE, KEROSENE, DISTILLATE.
Sole Agent:—
CHAS. H. RELPH,
Consulting Engineer,
'Phone, 2005 City. 50 Pitt-street.

THE STANDARD MOTOR CONSTRUCTION CO., Manufacturers of the CELEBRATED "JERSEY CITY STANDARD" MARINE OIL ENGINES.
For COMMERCIAL or PLEASURE Launches.
CONTRACTORS TO:—
The Imperial Government.
The N. S. Wales Government.
Tasmanian Government.
Fiji Government.
Messrs. Burns, Philp, and Co., Ltd.
Messrs. Huddart, Parker, and Co., Ltd.
Messageries Maritimes S.S. Co., and numerous others.
ALL SIZES IN STOCK FROM 7 H.P. UPWARDS.
Send for Catalogue.
HEAD AUSTRALIAN OFFICE:
5 MACQUARIE-PLACE (ONLY), SYDNEY.
Telephone, 4280 Central.
Local Works: Lavender Bay, N.S.

AT THE MOTOR SHOW TO-DAY
(With the Great Eastern Motor Company's Exhibit, Stand 13),
we are showing
A 100-H.P. NIAGARA
(Four-cycle MARINE MOTOR).
We have imported this outfit to the order of JAS. CLARK, Esq., of Brisbane, to be installed in a Hydroplane, with which Mr. Clark intends competing for the Speed Championship of Australasia during the coming season. We wish to point out that a buyer of an engine for such a purpose buys only a make of PROVED EFFICIENCY, POWER, AND RELIABILITY.
CALL and inspect just landed Stocks at 150 SUSSEX-STREET.

THE "UNION" OIL ENGINE,
Marine or Stationary,
Fitted to run on either kerosene or benzine.
The Reliable, Economical, and Wear-resisting Engine.
Built of the Best Materials.
All Parts Easily Accessible.
Perfectly Simple. Mechanically Perfect,
1911-12 Models Now in Stock.
Ships' Hoists and Windlasses, Builders' Hoists, and Stationary Engines.
CALL OR WRITE FOR CATALOGUE.
THE UNION OIL ENGINE CO.,
178 Clarence-street.
'Phone: 2546 Cen., 511 City.

DOCK AND ENGINEERING COMPANY, LIMITED.
Mort's and Johnstone's Bays, Balmain, and Woolwich.
Head Office: 85 Pitt-street, Sydney.
'phs., 178, 1703, 2027 Cent., and 4 Hunter's Hill.
DOCKING ACCOMMODATION.
Woolwich Dock, 15,000 tons; Mort's Dock, 7000 tons.
Woolwich Floating Dock, 1500 tons; Jubilee Floating Dock, 1000 tons; Patent Slips, 3350 tons.
Ship and Engineering Repairs of every class and description executed with the utmost despatch.

DO YOU REALISE
What safe Ignition means,
not only to your engine,
but you and YOURS?
With K-W Apparatus you are furnished with a written Guarantee.
That guarantee is your insurance against Ignition troubles.
Hadn't you better insure Ignition NOW?
K-W IGNITION CO.,
220 Clarence-street
(near Town Hall).

IMPERIAL OIL ENGINES.
Admittedly the Highest-grade Marine Oil Engine.
Built of the finest material, and right up to date in every particular. THE SUN NEVER SETS ON IMPERIALS. They are used in all parts of the world. Their reliability is a household word. If you want the best Engine money can buy, get an IMPERIAL.
Write for Catalogue.
IMPERIAL AGENCY,
11-15 Loftus street, Sydney.

MOTOR MEN.
We invite you to inspect the British-built J.H.M. before deciding what Engine you will instal in your craft.
It's compact, reliable, and specially built for Australian requirements.
Price of 4 to 6 H.P. Engine, complete, £58.
Sole Agents, BUZACOTT and CO., Ltd., 7 to 13 Market-street; and at Brisbane, Queensland.

WOLVERINE ENGINES.
If you want the best quality at the very lowest price get the WOLVERINE. Heavy built, slow running, 3 to 100 H.P.
Have your choice of fuels—Benzine or Kerosene.
W. D. BAILEY,
Neptune Sheds,
Lav. Bay,
North Sydney.

GRAY MOTORS.
Complete Outfits, with full export equipment.
2 H.P., with Reversing Clutch, £34.
4 H.P., with Reversing Clutch, £48.
8 H.P., with Reversing, Slow Speed, Model T., £56.
The above outfits are complete ready for installing, less tank and piping.
T. R. STENNETT,
109 Pitt-street.

SHIPPING.

THE "BOLINDER" Heavy Duty Kerosene Marine Engine, as used by the British Government and German Navy.
S. Dark, Esq., Newcastle, writes:—
I am pleased to inform you that the 5 B.H.P. "BOLINDER" Direct Reversible Marine Engine purchased from you in November last has fulfilled all you claimed. The Engine has run without one hitch almost daily since fitted in, is easy to start, and most economical on fuel.
Sole Representatives—
Haymarket, BABCOCK and WILCOX, Ltd., Sydney.

ATLAS DEPENDABILITY
is your best guarantee against engine difficulties.
This is just a reminder that, to be on the safe side, your next engine should be an "ATLAS."
ATLAS OIL ENGINE COMPANY,
240 Clarence-street
(near Town Hall).

TILLY PETROL ENGINES for Marine and Stationary Work.
We can supply the above in all sizes, in both 4 and 2 cycle type.
We have in stock one 2-cyl. 10 B.H.P. 4-cycle Engine, Marine or Stationary.
WM. ADAMS and CO., Ltd.,
175 Clarence-street.

STANDARD MARINE OIL ENGINE
RESPONDS LIKE A "THING OF LIFE."
A high-grade Engine, built to stand any amount of hard work. The Engines are so simple in remarkable degree that anybody can operate them. Standard Engines are guaranteed to develop fully their rated horse-power. Suitable for Pleasure or Trading Boats. Used by Marine Boards, Passenger Ferries, and the Port Service, and is the most reliable Engine on our market.
The Marine Engines are fitted with Nickel-plated Mushroom Valves.
The Standard Engines are made both for Station ary and Marine purposes.
Edison Primary Batteries and Renewals, Auto-Sparkers, Sparking Plugs, and Magnetos, Patent Brass Bilge Pumps. Full line of Oil Engine Sundries and Supplies. Oil Engines Repaired and Overhauled.
Australian Depot for Standard Oil Engines:
WAUGH and JOSEPHSON, 342 Sussex-street, Sydney.

MANUS MARINE OIL ENGINES.
For buyers who cannot see their way to procure one of our Famous Standard Engines, we have pleasure in bringing under their notice the MANUS MARINE MOTOR, which is the most reliable Two-cycle on our market. Sizes in stock from 3-h.p. upwards.
WAUGH and JOSEPHSON, Sussex-street, Sydney.

A. F. PARTRIDGE AND HODGSON.
"GREF" Marine Kerosene Oil Engines—Heavy Duty.
"DERUSETT" British Kerosene and Petrol Motors.
Tel., 2808 City. 49 YORK-STREET, SYDNEY.

BRIDGEPORT MOTORS.
"THE MOTOR THAT MOTES."
HEAVY DUTY TYPE, SLOW SPEED.
THE BEST TWO-CYCLE ENGINE BUILT.
Australasian Office:
5 Macquarie-place, SYDNEY.

BOAT SKIDS, Cradles, Winch, Moorings, Turpentine Planks, Sundries, offers. 101 Kurraba-rd, N. Bay.
CABIN Motor Launch, length 35ft, speed 10 miles, equal new, £350. A rare chance. VIPOND'S Boatshed, Rushcutter Bay.
CABIN LAUNCH, coppered, 4-h.p. engine, seat 12, good order, all acc., £90. Rasmussen, Rush. Bay.
CHEAP Motor Dinghy for Sale, in perfect order, 12ft., £25. Boat, Box 631, G.P.O.
CEDAR Motor Boat, 16ft, Ferro Engine, mast, centre-board, sail. Seen Rasmussen, Rushcutter Bay.

DAN SCOTCH FISHERIES ENGINE (KEROSENE).
No exhaust smoke to waste fuel.
No vibration. No cycle. No electricity.
Rep. J. P. MEREDITH, 15 Moore-street.
DINGHY.—Excellent opportunity secure Clan Dinghy in perfect order, Japara sails, patent anchor, noir line, everything complete. Colley, Boatshed, Mosman. Tel., 853 Mosman.
DOCKING.—Patent Slip, with all branches of docking business, shipbuilding, boilermaking, engineering, and motor installation and repairs. WOODLEYS, Ltd., Berry's Bay. Tel., 1065 N.S.
FAST Coachhouse Cabin Auxiliary Cruiser, 2 suits, all covers, cushions, etc., 25 x 18, single-handed £150, or without engine, £100, now on slip.
H. LIGHT, Neutral Bay Boatsheds.
FOR SALE, the Fine Auxiliary Cruiser CLYDE, to first-class order; all Gear and Camping Outfit complete. H. WALTERS.
Tel., Rog, 41. Timber Merchant, Hurstville.
FOR Sale, AUX. CUTTERS, carry 10 to 15 tons, 30ft cabin Motor Launch, speed 9 miles, £150; 16 to 20 feet Motor Launches, cheap. W. M. FORD, Shipbuilder, Berry Bay. Tel., 99 N.S.
FOR SALE, 35-foot Auxiliary CUTTER, suitable for outside fishing or Island trade, selling on account of death of owner. SMITH, Perouse-road, Randwick. 'Phone, 238 Randwick.
FOR Sale, a fast 14ft Sailing Din— good order, with 2 suits of sails and gear; also Gunther mainsail and jib, 16ft boom, 18ft peak. W. Hansford, Hampstead-road, Auburn.
FOR SALE, 18ft H.D. Pleasure Sailing Boat, Sewt ballast, 3 suits sails, ex. condition. C. B. DONALDSON, Greyeliffe-road, Vaucluse.
FOR Sale, 14ft all-cedar CANOE, complete, sails, masts, fin, ext. rudder, etc., cost £20, built Golding, £10. SMITH, Balmoral, Clemore.
FOR SALE, CABIN LAUNCH, Mascotte, 30 x 8ft 6in x 3ft, Prisco Standard engine, electric light, all equipment, perfect order. Parties, Box 1786, G.P.O.
FOR Sale, Cedar Sailing Boat Built, 16ft x 7ft 6in wide, newly varnished, cheap. Apply Mr. FANNING'S Boatshed, Leichhardt Bay.
FOR SALE, 18-footer SONIA, and gear, 2 suits sails, complete, cheap. 3 Cook-st, Glebe Point.
FOR SALE, 16ft P.J.C. SKIFF, 2 suits sails and all gear. 92, Herald.
FOR SALE, well-found Cruising Yacht, new sails, dinghy, 3 tons load, 6ft headroom. 288, Herald.
FIRST-CLASS Motor Launch for Hire, 18 feet. Rushcutter Bay. Boatshed, Beach-rd, Rushcutter Bay.
FOR IMMEDIATE SALE, practically NEW MOTOR LAUNCH, low figure. C. H. Relph, 50 Pitt-st.
FOR SALE, 20ft H.D. and 6ft Cedar Yacht's Dingy, new. H. Light, foot Day-st, Drummoyne.
FOR SALE or Hire, 24ft Motor Launch. Particulars, apply Hilma, Hunter-st West P.O., Newcastle.
FOR SALE, Ten-footer, 2 sets Sails, etc, £8, cleaning, Bridge-st, opp. Drummoyne-avenue.
FOR Sale, 16ft Centreboard Boat, very fast, cedar. Apply E. H. Gibert, 19 Bridge-st, city.
FOR SALE, 22ft half-deck Sailing BOAT, in first-class order. W. Stannard, Beach-st, Double Bay.
FOR SALE OR CHARTER,
SPLENDID AUXILIARY 30-TON SEA-GOING YACHT, "ARADEA II." Two private cabins, large SALOON, makes up 9 BERTHS. Electric light. STANDARD ENGINES. Particulars,
C. H. RELPH, Consulting Engineer, 50 Pitt-street.
GARDNER ENGINES, GAS, OIL, and SPIRIT, Land and Marine Types, In Stock. Call and Inspect. Sole Agents—
BROWN and HELLICAR, Ltd., 100 Pitt-street, Sydney.
GENUINE RIVER WANTS STEAMER, at once, with condenser. Particulars, price, Islander, 333, Herald.
HARBOUR or River Passenger Steamer for Sale, licensed early 200. Good order, cheap.
R. SUTHERLAND and CO.,
76 Pitt-street.
IF YOU want a high-class COLONIAL-BUILT MOTOR at a moderate price, investigate the claims of the EUREKA MOTOR CO.,
Grafton-lane.
LAUNCH MOTORS built to order, from 1 to 10 h.p., fr. £14. Chapman, Clara-st, Erskineville, T., 224 N.
MOTOR LAUNCHES.
By Special Appointment to the Earl of Dudley.
Launches, Lady Dudley, Lady Leila, Lady Nell, Lily Brayton, Lady Marjorie. Ring up 2120 City, and get particulars. Electric Light, Pianos.
CHARLIE MESSENGER,
Address, Dalmeny, Cooper-street, Double Bay.
MOTOR LAUNCHES for Hire, fast and comfortable. Geo. Barnes, Double Bay. Tel., 731 Edgecliff.
MOTOR LAUNCH Nebraska for Hire, 22ft rater for sale. Taylor, Fed. Boatshed, Lav. B. 'Ph., 1060 N.S.
MOTOR Launch for Sale, 4-h.p. Engine, 18ft 6in, cedar hull, runs, Clearview Bar., Chats. T. 805 Ch.
MUST GO.—Boat Winches, 28s 6d ea.; Tread. Lathe Tools; Bench 4ft Barrow. Elliott's, 493 George-st.
MOTOR LAUNCH, 20ft, 4 h.p. Engine, nearly new, £65, Port Hacking. A.M., Herald.
MOTOR LAUNCHES for Hire. Apply W. Goddard, Rose Bay. Tel., 872 Edg.
MOTOR LAUNCHES, up-to-date, for Hire. H. C. Irons, Woollomooloo Bay. T., 107 William-st.
MOTOR LAUNCH, 20ft. long, 7ft beam, 12-14, 4-cylinder, White and Poppe engine, Simms Bosch magneto, in first-class order. Apply W. M. DEANS, Boat Proprietor, Rushcutter Bay.
MOTOR LAUNCHES and CRAFT, all descriptions, for disposal. River lake, and inland buyers, note address. PADLEY, 2 Hord'st, Sydney.
S.C. and D.C. four-cycle MOTORS, suitable for dinghy or skiff, 2-b.h.p., 4-b.h.p., with reversible propellers, complete outfit, ready for installation, at a very low figure. CALL and INSPECT.
FRANK SAUNDERS, Ltd.,
'Phones, 2548 Cent., 511 City. 178 Clarence-street.
SAILING BOAT, cedar, varnished, Golding built, 20 ft. foster, 9ft 6in beam, for sale, cheap. Three suits sails, anchor, coir line, and all gear complete. Guaranteed in perfect order. 201, Herald.
SYDNEY Motor Launch Co., Nicholl's Boatshed, Rushcutter Bay, have launches from 30s per day, piano, electric light, all el. of catering, T., 489 Wm.-st.
SAILING DINGY, 16ft, for Sale, complete gear, suit sails, £6, barrain. Plunkett, Kentville-av., Andl.
SALE, fe., MOTOR LAUNCH, 19ft., 6 h.p. engine, 9 miles. Pittsman, Phillip-st, Waterloo.
THE "Samson" Engine, heavy duty, slow speed, enclosed crank, low tension ignition, four-cycle motor, of 1st-class grade, and also Bronze Special, 6 h.p., heavy duty automatic ignition kerosene marine motor. These are in stock at FRANK SAUNDERS, Ltd., 178 Clarence-street. Tel.: 2548 Cent., 511 City.
TWENTY-FIVE Pounds, or offer, for 20ft. Yacht and Dinghy Graham's Rebed. The Spit, Mid. Harb.
WE PURCHASE OR SELL MOTOR LAUNCHES, AUXILIARY YACHTS, KETCHES or STEAMERS.
All prices, from £30. Terms arranged.
Send for LIST, or Call. Many BARGAINS.
C. H. RELPH, Managing Director.
Motor L. and Car Sale Agt., Ltd., 8 Young-st, Cir. Q.
WANTED, MOTOR BOAT, in exchange for 16-ft.-p. Car, not 4, dual ignition, etc., any trial.
G. GARNER, Thompson-street, Drummoyne.
WANTED, SMALL MOTOR BOAT AND SAILING DINGHY. Hart, Box 912, G.P.O.
WANTED, Motor Boat Hull, about 21 x 4, or 5ft. Price, particulars to Browne. Patonga, Woy Woy.
WANTED to Buy, a Motor Launch, about 30ft. State price and where to be seen to Tel., 2344.
WANTED, 1 Light Draught Steam BROCHER. Must be in good seaworthy condition, to carry about 130 tons. Surface condensing engine and good boiler. Reply, stating price, draught, and other particulars, to Box 1477, G.P.O.
WANTED TO BUY, MODERN PLEASURE MOTOR BOAT, new or slightly used, with canopy top and all fittings. Speed between 8 and 12 knots.
BOX 168, G.P.O.
WANTED, a strong useful BOAT, for fishing. Particulars and price to A.J.C., 72 Market-st.

THE SYDNEY MAIL.
The Sydney Mail contains each week Original Articles of the most entertaining kind.

GOVERNMENT RAILWAYS.

EIGHT-HOUR HOLIDAY.
MONDAY, OCTOBER 2.
CHEAP EXCURSION TICKETS.
In addition to the Cheap Excursion Tickets issued on Fridays, Saturdays, and Sundays, as shown in the Penny Timetable Book, similar tickets at 2d per mile First-class Return (minimum 2s), and 1d per mile Second-class Return (minimum 1s), will be issued by the undermentioned trains leaving Sydney to stations at which they are timed to call, available for return until Tuesday, October 3, inclusive.
TO THE NORTHERN LINE.
Saturday, Sept. 30.—7.30 a.m., for Newcastle; 12.5 p.m., for Gosford; 1.5 p.m., 2.0 p.m., and 6.0 p.m., for Newcastle.
Monday, Oct. 2.—6.55 a.m., for Newcastle; 7.25 a.m., for Gosford; 7.40 a.m., for Newcastle.
TO THE WESTERN LINE.
Friday, Sept. 29.—4.27 and 5.38 p.m., for Mount Victoria; on this date Cheap Tickets will not be issued by the 5.20 p.m., train Sydney to Mount Victoria.
Saturday, Sept. 30.—7.55 a.m., for Eskbank; 8.10 a.m., for Mount Victoria; 12 noon, for Eskbank; 2.0 p.m. and 4.0 p.m. for Mount Victoria.
Monday, Oct. 2.—7.15 a.m., for Mount Victoria; 7.30 a.m., for Katoomba; 7.55 a.m., for Eskbank; 8.10 a.m., for Mount Victoria; 5.27 a.m., for Valley Heights.
TO THE SOUTHERN LINE.
Saturday, Sept. 30.—2.28 p.m., to Camden and Picton; 3.10 p.m., to Moss Vale; 6.16 p.m., to Camden and Picton; 6.55 p.m., to Bundanoon.
Monday, October 2.—8.0 a.m., for Bundanoon; 9.0 a.m., for Picton; 9.45 a.m., for Camden Line only.
TO THE ILLAWARRA LINE.
Saturday, Sept. 30.—8.5 a.m., 1.10 p.m., and 2.0 p.m., for Wollongong; 6.40 p.m., for Kiama.
Monday, Oct. 2.—7.8 a.m., for Wollongong; 7.30 a.m., for Nowra; 7.58 a.m. and 8.0 a.m., for Wollongong.
On Monday, October 2, Tickets at Single Fare and a Quarter for Double Journey (minimum 2s First-class and 1s Second-class) will be issued to Sydney only at stations Wollongong to Helensburgh, inclusive, by trains leaving Wollongong at 6.8 a.m. and 6.55 a.m., available for return until Tuesday, October 3.
COMO AND NATIONAL PARK.
On Monday, October 2, the maximum Return Fares from Sydney, Redfern, and intermediate Illawarra Suburban Stations (including the Bankstown Line) to Mortdale, Oatley, Como, Sutherland, Loftus, and National Park, will not exceed 1s 6d First-class, and 1s Second-class, available for return on day of issue only. An improved service of trains will be given to the stations named.
ADDITIONAL AND ALTERED TRAIN ARRANGEMENTS.
MONDAY, OCTOBER 2.
In addition to the ordinary service, and the Cheap Trains shown above, special country trains will leave Sydney at 8.27 a.m. for Wollongong, 8.55 a.m. for Kiama, 8.20 a.m. for Scarborough, 9.33 a.m. for Kiama, 5.55 p.m. for Wollongong, 8.0 p.m. for Bulli, 9.0 p.m. for Nowra, 5.15 p.m. for Goulburn, 11.45 p.m. for Camden, 8.27 a.m. for Mount Victoria, 9.15 a.m. for Katoomba, 4.57 p.m. for Richmond, 8.20 p.m. for Mount Victoria, 11.28 p.m. for Penrith and Richmond, 9.10 a.m. and 9.18 a.m. for Gosford, and 6.45 p.m. for Newcastle.
Special trains will also be run to Sydney from short-distance Country Stations.
The 1.35 p.m. train, Sydney to Kiama, will call at Coalcliff if required to pick up workmen.
The 5.45 a.m. from Wollongong to Coalcliff, and the 4.35 p.m. from Coalcliff to Wollongong will NOT run.
The 4.45 a.m. from Granville to Campbelltown will NOT run.
The 5.10 a.m. train, Sydney to Liverpool, will NOT run between SYDNEY and GRANVILLE.
The 6.15 a.m. train, Campbelltown to Sydney, will NOT run. Owing to the withdrawal of this train Workmen's Weekly Tickets from stations Campbelltown to Casula, inclusive, will be available by train leaving Campbelltown at 7.27 a.m.
The 7.15 a.m. Express, Mount Victoria to Sydney, and 4.8 p.m. Express, Sydney to Mount Victoria, will NOT run.
The 6.9 p.m. train from Blacktown to Sydney will NOT run.
ALTERED RUNNING OF SUBURBAN TRAINS.
Several alterations and cancellations will be made in the Sydney Suburban Services. The ordinary train service as between Sydney, Bankstown, and Wolli, will be CANCELLED, and the Special Holiday Timetable shown on handbills substituted. Passengers are referred to handbills for full particulars.
CLOSING OF GOODS SHEDS.
Monday, October 2, the following arrangements will be made:—The Goods Sheds at Bankstown will be closed, but those at Sydney and Darling Harbour will be open until 10.0 a.m. for the delivery of perishable traffic only.
The Goods Sheds at stations embraced in the County of Cumberland, viz., Sydney to Penrith, Richmond, North Menangle, Camden, Hawkesbury River, Thirroul, Bankstown, and Milson's Point, will be closed, except for the receipt and delivery of perishable traffic.
CLOSING OF CITY TICKETS AND PARCELS OFFICE.
On Monday, October 2, the City Tickets and Parcels Office will be closed after 10.0 a.m.
For the convenience of passengers wishing to return to Sydney in time for business on Tuesday morning, trains will leave Nowra at 4.45 a.m., Wollongong at 6.5 a.m., Goulburn at 4.20 a.m., Mount Victoria at 6.5 a.m. and 6.18 a.m., and Gosford at 6.40 a.m.
Handbills, giving full particulars of the holiday arrangements, may be obtained from all Station Masters.

INTERSTATE CHEAP EXCURSIONS.
SPECIAL CHEAP EXCURSION TO MELBOURNE.
THURSDAY, OCTOBER 12.
A SPECIAL EXCURSION TRAIN will leave Sydney for Melbourne at 3.55 p.m. on THURSDAY, OCTOBER 12, calling at the principal stations en route, arriving at Melbourne at 12.24 p.m. next day.
FARES:—First-class: Single, £2/6/; Return, £3/10/. Second-class: Single, £1/13/; Return, £2/10/. The Return Tickets will be available for return within one calendar month from the date of issue, BUT NOT BY THE MELBOURNE EXPRESS TRAINS. Passengers may also Return by Special Excursion Train, which will leave Melbourne at 10.3 p.m. on THURSDAY, NOVEMBER 16, due Sydney at 8.10 p.m. next day.
Cheap Tickets to Melbourne will also be issued at certain Western Stations.
SYDNEY TO ADELAIDE, MOUNT GAMBIER, AND BROKEN HILL.
MONDAY, OCTOBER 16.
CHEAP TICKETS will be issued at Sydney (only) to Adelaide, Mount Gambier, and Broken Hill by the 10.5 p.m. Mail Train on MONDAY, OCTOBER 16.
FARES FROM SYDNEY TO ADELAIDE and MOUNT GAMBIER:—Single: First-class, £4; Second-class, £2/13/. Return: First-class, £6; Second, £4.
FARES FROM SYDNEY TO BROKEN HILL:—Single: First-class, £6/2/6; Second-class, £4. Return: First-class, £9/3/; Second-class, £6.
The Return Tickets will be available for Return (Express Trains excepted) within one calendar month from date of issue. Passengers may also return by the 8.40 p.m. Excursion Train leaving Adelaide on WEDNESDAY, November 15, going forward from Melbourne by Excursion Train leaving at 10.3 p.m. on THURSDAY, November 16, due Sydney at 8.10 p.m. next day.
Handbills and further particulars obtainable from Stationmasters.
(11-91) By order.

MELBOURNE RACES.
V.R.C. CUP MEETING.
NOVEMBER, 1911.
TICKET ARRANGEMENTS.
In connection with the above, Railway and Sleeping Berth Tickets may be obtained at the City Tickets and Parcels Office, and Sydney Booking Office, as from SUNDAY, October 1.

GRAHAM'S COACHES Run Daily, Taruna, Oberon, and Jenolan Caves.
CHEAPEST FARES.
All communications promptly attended to.

ADVERTISEMENTS.

UNDER VICE-REGAL PATRONAGE.
WALTER BENTLEY,
COLLEGE OF ELOCUTION AND DRAMATIC ART,
554 GEORGE-STREET (opp. Cathedral).
TRIAL COURSE. SPECIAL TERMS.
ONE MONTH, ONE GUINEA.
THE OBER-AMMERGAU PASSION PLAY.
ST. JAMES'S HALL, OCTOBER 17th.
ONE SHILLING ALL PARTS OF HOUSE.

POPULAR COSTUME DRAMATIC RECITAL.
ST. GEORGE'S HALL, NEWTOWN, OCTOBER 23rd.
ONE SHILLING ALL PARTS OF HOUSE.
POPULAR COSTUME DRAMATIC RECITAL.
ST. JAMES'S HALL, OCTOBER 24th.
ONE SHILLING ALL PARTS OF HOUSE.
Official Adjudicator.
GRAND COMMONWEALTH EISTEDDFOD.
Only Address, 554 GEORGE-STREET.

WRAGGE AND THE UNIVERSE.
WRAGGE AND RADIUM.
KING'S HALL, PHILLIP-STREET.
TO-NIGHT and MONDAY, 8 o'clock.
LAST OPPORTUNITIES.

GOVERNMENT RAILWAYS.

GOVERNMENT TRAMWAYS.
RANDWICK RACES.
SATURDAY, SEPTEMBER 30.
A Frequent Service of Trams will run to the Randwick Racecourse from Circular Quay and Railway Square Loops, commencing at 10.50 a.m.
The First-class Tram will leave Bridge-street at noon, returning from Darley-road Platform, on the Coogee Line, 20 mins. after finish of races.
Return Fare (including admittance to Course): By Special Tram, 1/6; by First-class Tram, 3/6.
Single tickets will not be issued on the outward journey.
Special Trams will also be run direct to the Racecourse, via Newtown-road Junction and Cleveland-street, from Enmore, Balmain, Glebe Point, and Leichhardt, departing as follows:—
Enmore.—11.27, 11.37, 11.47, 11.57 a.m., 12.7 p.m.
Balmain.—11.18, 11.28, 11.38, 11.48 a.m.
Glebe Point.—11.27, 11.37, 11.47, 11.57 a.m.
Leichhardt.—11.19, 11.29, 11.39, 11.49 a.m.
From Cleveland street and Newtown-road Junction trams will leave every 2 and 3 mins from 11.34 a.m.
Trams will run direct to Enmore, Balmain, Glebe Point, and Leichhardt after conclusion of Races, starting from Platforms 3 and 4.
Return Fare (including admittance to Course), between Newtown-road Junction and Randwick Racecourse, 1/6. Other sections ordinary fares.
TIMETABLE ARRANGEMENTS.
BONDI, BRONTE, RIDGE-STREET-THE SPIT, RAILWAY-BONDI, AND BRONTE LINES.
COMMENCING SUNDAY, OCTOBER 1.
Improved Services will be run on the above Lines on Sundays.
LA PEROUSE LINE—WEEKDAYS.
COMMENCING TUESDAY, OCTOBER 3.
A 10 mins. service will be run between Circular Quay and Maroubra Bay-road, during a.m. and p.m. business trips on week days.
MANLY LINES.
WEEK-DAYS.
COMMENCING TUESDAY, OCTOBER 3.
Alterations will be made on the above lines on week days, as shown below:—
MANLY-SPIT LINE.
An additional tram will be run on the Manly-Spit Line on week-days as follows:—
FROM MANLY—
FOR THE SPIT, 5.55 a.m.
FOR MANLY—
FROM THE SPIT, 6.40 a.m.
The 11.44 p.m. tram from Manly for Condamine-street will be altered to leave at 11.40 p.m.
MANLY-BROOKVALE LINE.
The 7.49 a.m. tram from Manly for Brookvale will be altered to leave at 7.40 a.m.
The 10.44 and 11.14 p.m. trams from Manly for Brookvale will be altered to leave at 10.42 and 11.10 p.m. respectively.
The 10.38 and 11.8 p.m. trams from Brookvale for Manly will be altered to leave at 10.36 and 11.4 p.m. respectively.
TOURIST CARS.
COMMENCING TUESDAY, OCTOBER 3.
Special Tourist Cars will run as under, Public Holidays excepted, leaving St. James'-road and Elizabeth-street:—
MONDAYS, WEDNESDAYS, and FRIDAYS.—For La Perouse and Botany at 2.7 p.m.
TUESDAYS and THURSDAYS.—For Drummoyne, Gladesville, and Ryde at 2.8 p.m.
TUESDAYS and THURSDAYS.—For Bondi and Coogee, at 2.10 p.m.
Return Fare: Adults, 1/. All Children, 6d.
By order.
J. S. SPURWAY,
(T.13) Secretary.
New South Wales Government Railways,
Office of the Chief Commissioner,
Sydney, 26th September, 1911.
TENDERS will be received at this Office until 12 o'clock noon on the dates specified, for the undermentioned supplies, works, etc:—
TUESDAY, 3rd OCTOBER, 1911.
The SUPPLY of CROCKERY and GLASSWARE for Railway Refreshment Rooms. Particulars, Railway Stores, Wilson-street, Newtown.
The PURCHASE of EMPTY OIL CASKS during the period ending June 30, 1912. Particulars, Railway Stores, Wilson-street, Newtown.
The SUPPLY and DELIVERY of IRONBARK PILES and BOLTED POSTS:—650, 8 feet; 800, 10 feet; 400, 11 feet; 200, 12 feet; 75, 14 feet; 25, 15 feet; 125, 16 feet; 180, 20 feet.
MONDAY, 9th OCTOBER, 1911.
The ERECTION of STATION OFFICER'S HOUSE at WYEE. Particulars, Existing Lines Office, Bridge-street, Sydney, and at Divisional Engineer's Office, Newcastle.
The RESTING of the REFRESHMENT ROOMS, for three years, 1st January, 1912, at the following Railway Stations:—Moss Vale, Queanbeyan, Junee Junction, Albury, Mount Victoria, Wellington, Syngan, *Molong, Newcastle, Glen Innes, Narrabri, *Wariadia, Burrer Junction, Coolamunda, Wagga Junction, Wollaroi, Bathurst, Orange, Gilgandra, Gosford, Singleton, Werris Creek, Armidale, *Tamworth, Goulburn, Harden, Penrith, Blayney, *Cowra, *Cockle Creek, *Byron Bay, *Parramatta, *Grenville, *Culcairn, *Whitton, and *Casino.
Spirit Licenses may be applied for at all stations except those marked*, where a wine license may be obtained if desired, on payment of fee.
A preliminary deposit equal to 25 per cent. of the amount of the yearly rent must accompany each tender. Tender forms and further particulars, Railway Refreshment Rooms and Advertising Manager's Office, 4 O'Connell-street, Sydney.
MONDAY, 23rd OCTOBER, 1911.
THE LEASING OF 7 SPACES IN THE MAIN GRAIN SHED AT DARLING ISLAND for a period of 10 months from December 1, 1911, and of 2 spaces in the Grain Shed on Fremantle Jetty, for a period of 7 months from December 1, 1911. Particulars, Goods Manager's Office, Challis House, Martin-place, Sydney.
MONDAY, 30th OCTOBER, 1911.
THE SUPPLY, DELIVERY, and ERECTION of FIVE TURPIT ALTERNATORS of 500 KILOWATTS output each. Full particulars, Electrical Engineer's Office, 61 Hunter-street, Sydney.
MONDAY, 4th DECEMBER, 1911.
THE MANUFACTURE, SUPPLY, and DELIVERY of TWO RETURN BOOSTERS. Particulars, Electrical Engineer's Office, 61 Hunter-street, Sydney.
MON

AMUSEMENTS.

LYRIC AND COLONIAL THEATRES.

SYDNEY'S PREMIER PHOTO PLAY PALACES.

Direction ..... J. D. WILLIAMS.

3d STALLS. 6d DRESS CIRCLE.

No matter what comes or goes,
these Theatres go on from
11 A.M. TO 11 P.M.

PRESENTING ABSOLUTELY THE WORLD'S LATEST AND BEST IN PHOTO PLAYS.

ANOTHER WORLD'S RECORD.

"EVERY KNOCK A BOOST."

OVER 97,000

PAID ADMISSIONS TO THE

J. D. WILLIAMS THEATRES LAST WEEK.

THIS IS A FACT, NOT FICTION.

YOU CANNOT STOP THE PEOPLE GOING WHERE THEY GET THEIR MONEY'S WORTH.

HULLO, PEOPLE, HULLO!

WE DEFY COMPETITION.

WE GUARANTEE NEXT WEEK'S "ALL-STAR" PROGRAMMES TO BE INCOMPARABLE.

THREE GIGANTIC ATTRACTIONS.

In addition to the regular programmes.

"THE AVIATOR AND THE JOURNALIST'S WIFE,"

Next Monday, at the Lyric. A Sensational, Romantic Drama, over 3000 feet in length. Next Monday, at the Lyric.

"A FOE TO RICHELIEU,"

At the Colonial No. 2. A Great Historical Drama. At the Colonial No. 2.

"THE CONVERSION of ST. ANTHONY."

At the Colonial No. 1. A Wonderful Ancient History Production. At the Colonial No. 1.

In ADDITION TO THE ABOVE, AND OF SPECIAL INTEREST TO COUNTRY VISITORS, during each performance at the LYRIC AND COLONIAL No. 2.

MADAME MELBA, CARUSO, JOHN McCORMACK

(the World's Greatest Singers)

may be heard in their latest Solos, Duets, etc., on the great Electric Talk-o-Phone.

READ, PEOPLE, READ

OUR GREAT HOLIDAY PROGRAMMES FOR MONDAY NEXT, OCTOBER 2nd.

Compare them with others; then go where you get your money's worth.

LYRIC THEATRE.

THE AVIATOR AND THE JOURNALIST'S WIFE.

One of the greatest and most sensational Melodramas this Company has ever had the pleasure of showing. We have no hesitation in recommending it. Nordisk Co.

SCROGGINS AND THE FLY PEST.

Laughs, and plenty of them, in this the latest Comedy by the C. and M. Co.

PATHE'S EUROPEAN GAZETTE.

Latest news from all over Europe.

BARRIERS BURNED AWAY.

Intensely interesting and sensational new Melodrama, by the Vitagraph Co.

IN THE AQUARIUM.

Fine new marine scenic and educational study. Kinetco Co.

THE LOST HORSE.

A new Comedy that is a great laugh-producer. Lubin Co.

3d. YOU CAN SEE THE WHOLE OF THE ABOVE PROGRAMME FOR 3d.

COLONIAL NO. 2.

A FOE TO RICHELIEU.

One of the finest Historical Dramatic Photo Plays ever shown. Thrilling situations, gorgeous costuming, clever acting. By the Pathe Co.

LITTLE BOYS NEXT DOOR.

Cleverly brought out new Domestic Comedy. Clarendon Co.

PATHE'S AUSTRALIAN GAZETTE.

Latest Australian News by Photo Play.

THE JEALOUS HUSBAND.

Good laughs, and many of them, go with this Comedy. A. B. Co.

ANCONE.

An excellent scenic and travel study. Latnum Co.

6d. YOU CAN SEE THE WHOLE OF THE ABOVE TWO PROGRAMMES FOR 6d.

COLONIAL No. 1.

THE CONVERSION OF SAINT ANTHONY.

A most remarkable production. An Egyptian romance of great power and artistic merit.

THE WOMAN'S CHAMPION.

One of the latest and best Comedies by the Pathe Co.

HAPPY IN SPITE OF HERSELF.

Beautifully brought out sentimental Drama. Cines Co.

GAUMONT GRAPHIC.

Latest world's news by Photo Play.

THE CHILD OF THE RANCHO.

A new exclusive sentimental Wild Western Drama. Bison Co.

TRADING HIS MOTHER.

Very funny new Comedy by the Edison Co.

HERR FELLOWS, CORNET SOLOIST.

During the Evening Performances Herr Fellows will render appropriate Cornet Solos.

9d. YOU CAN SEE THE WHOLE OF THE THREE ABOVE PROGRAMMES FOR 9d.

The Management request Lady Patrons to inspect the new retiring-room at the rear of the Dress Circle at the Colonial No. 1.

NEW STAR ATTRACTIONS COMING EVERY WEEK.

ENTIRE CHANGE OF PROGRAMME AT EACH THEATRE TWICE WEEKLY—MONDAYS AND THURSDAYS.

ENTIRELY DIFFERENT PROGRAMME AT EACH THEATRE.

WE NEVER RAISE THE PRICES. STALLS, 3d; DRESS CIRCLE, 6d.

THE GREATER J. D. WILLIAMS AMUSEMENT CO., LTD.

Y.M.C.A. HALL.
Direction ..... WILLIAM ANDESON.
TO-NIGHT, 8 o'clock, TO-NIGHT.
Mr. JOSEPH BLASCHECK,
Mr. JOSEPH BLASCHECK,
Mr. JOSEPH BLASCHECK,
Mr. JOSEPH BLASCHECK,
THE EMINENT HUMORIST,
assisted by
Miss MILDRED WRIGHTON,
Miss MILDRED WRIGHTON,
Miss MILDRED WRIGHTON,
with her Famous Songs at the Piano.
MONDAY (8-HOURS' DAY), OCT. 2nd.
FAREWELL MATINEE, 2.30 p.m.
MONDAY NIGHT, OCT. 2.
GRAND FAREWELL PERFORMANCE.
LAST OPPORTUNITY of witnessing the CLEVEREST and MOST HUMOROUS ENTERTAINMENT SYDNEY has EVER SEEN.
Popular Prices: 3/, 2/, 1/. Box Plan Paling's.
BOOK SEATS and AVOID DISAPPOINTMENT.
Day Sale, White Rose Confectionery.
M. J. BLOOMFIELD, Manager.

ROYAL SYDNEY LIEDERTAFEL.
Conductor, W. ARUNDEL ORCHARD.
SMOKE CONCERT,
TOWN HALL,
WEDNESDAY, OCTOBER 11.
Galleries reserved for Ladies and Non-smokers.
Tickets for all parts of the house obtainable at Paling's, 2/6 each.
Intending Subscribers may join now at Half-season's Rate, viz., 10/6, entitling them to three tickets for this Concert, and three for the Christmas Concert,
HORACE CHAMBERS,
Hon. Sec. Box 2265, G.P.O.

CORREY'S GARDENS, 8-Hour Day.—The Best Place to spend an Enjoyable Holiday.

ST. JAMES'S HALL, PHILLIP-STREET.
THURSDAY, OCT. 5th, AT 8 P.M.
AUSTRALASIAN ELOCUTIONARY ASSOCIATION (W. E. HOLMAN, B.A., Director).
AN ELOCUTIONARY RECITAL.
Humorous and Dramatic Scenes and Recitations.
Admission by card of invitation, obtainable from Secretary and Members, or by paying booking fee of 1. at Paling's, where a plan is on view.
H. D. JENNINGS, Hon. Sec.

Y.M.C.A. HALL, BATHURST-STREET.
MISS NETTIE GOULDING
(Mezzo-Soprano).
INVITATION VOCAL RECITAL on WEDNESDAY EVENING, OCTOBER 4, 1911, at 8 o'clock.
Assisting Artists: Miss Patience Hardwick (Piano), Mr. Warwick M'Kenzie (Violin), Miss Lilian Frost (Accompanist).
Invitation Cards and Plan at Paling's.
Booking Fee, 1s.
Plan now open.

SCOTT'S, STRAND ARCADE.
LUNCHEON FROM 11.30, RACE WEEK.

NORTH SYDNEY COLISEUM.
ROLLER SKATING SEASON.
THE CELEBRATED SKATORIAL ARTIST, IRVING, who caused such a Sensation last year in his Exhibitions with BENDRODT,
APPEARS NIGHTLY, STARTING NEXT MONDAY, AT THE COLISEUM RINK.
All lovers of Roller Skating should attend these Exhibitions in order to realise the perfection of graceful movement and intricate figures possible on Roller Skates.
THREE SESSIONS DAILY.
INSTRUCTION FREE. MUSIC ALL SESSIONS.

CORREY'S GARDENS, 8-Hour Day.—Dancing, from 10 a.m. till 10 p.m. 1/. Boxsell's Band.

THE ROYAL AGRICULTURAL SOCIETY OF NEW SOUTH WALES.

TO-DAY. TO-DAY.

10 A.M. TO 6 P.M., AND 7.30 P.M. TO 10 P.M.

GRAND MOTOR SHOW
AND
GYMKHANA

MOTOR RACES. SPEED TESTS.
MOTOR CYCLE EVENTS.
OFFICIAL OPENING BY GOVERNOR-GENERAL AT 12.10 P.M.
THE BRISTOL BI-PLANE FLIES TO GROUND AT 3 P.M.
250 MOTOR CARS ON EXHIBITION. 50

GRAND NIGHT PROGRAMME.
RING AND BUILDING ILLUMINATED BY REX LAMPS.

ADMISSION—ONE SHILLING.
H. M. SOMER, Secretary.

AUSTRALIAN JOCKEY CLUB.

SPRING MEETING, 1911.

30th SEPTEMBER, 2nd, 4th, AND 7th OCTOBER.

FIRST DAY,

THIS DAY, SATURDAY, 30th SEPTEMBER.

THE HURDLE RACE ..... 1 P.M.
LUNCHEON.
THE TRIAL STAKES ..... 2.10 P.M.
THE A.J.C. DERBY ..... 2.45 P.M.
THE EPSOM HANDICAP ..... 3.25 P.M.
THE SPRING STAKES ..... 4 P.M.
THE KENSINGTON HANDICAP ..... 4.40 P.M.

6 BLIGH-STREET. C. W. CROPPER, Secretary.

CLONTARF AND PEARL BAY.
TWO CHARMING PLEASURE RESORTS. EXCURSIONS EVERY SUNDAY AND HOLIDAY, RETURN FARE 8d. CHILDREN HALF-PRICE. NO EXTRA CHARGE.
SPECIAL HOLIDAY ATTRACTIONS.
SUNDAY: POPULAR CONCERT ON THE 3 AND 8 P.M. TRIPS.
Artists include Alf. Brinsmead, Chas. Lilburn, Tom Codrington, Misses Lena Carmichael, and Andrew Sisters.
CONCERT ON CLONTARF LAWN AT 4 O'CLOCK, including last appearance of LOTTIE AND RUBY BOWMAN.
WILD FLOWERS AND FERNS.
STEAMERS FROM PICNIC JETTIES, EAST SIDE OF QUAY, AT 9.15, 10, 10.30, 11, 11.30 a.m., 12.15, 2.30, 3, 3.30, and 8 p.m.
Steamers from BALD ROCK, BALMAIN, 8.30, 9.15, and 2.15 p.m.
Special Evening Concert Trip round Harbour, at 8 o'clock, Return Fare 6d.
The 3 p.m. trip right to extreme Head of Middle Harbour.
AN ENJOYABLE OUTING ASSURED. RETURN FARE 8d.

8-HOUR DAY, DANCING 10 A.M. TO 10 P.M.
IN CLONTARF MAMMOTH PAVILION. ADMISSION, GENTS, 1s, LADIES 6d.
HOT AND COLD WATER FREE. LUNCHEON AND REFRESHMENTS AT LOW RATES.
ALL SORTS OF AMUSEMENT FOR OLD AND YOUNG, AND EVERY POSSIBLE ACCOMMODATION FOR PICNICKERS.
STEAMERS RUN HALF-HOURLY ON THE HOLIDAY TO BOTH GROUNDS.
DANCING AT PEARL BAY PAVILION, ADMISSION FREE.

TAKE A KODAK WITH YOU TO THE RACES.

Come in this morning and make your choice of a Kodak from our great stock of cameras—the largest and most complete in Australia.

Don't hesitate because you have not as yet used a Kodak. Its charm lies in its simplicity. Within an hour you can easily learn every detail of the operating of these superb Cameras. Every feature of the Kodak construction is included only after severe tests as to its effectiveness and reliability, and it is because of this care and thoroughness that the Kodak to-day encircles the globe. It is the most popular, and has the largest sale of any camera in the world.

The dark-room is unnecessary. The Kodak Daylight Tank overcomes all developing difficulties, and does away with the discomfort, uncertainty, and unhealthiness associated with close confinement in a dark-room.

Kodaks, from 20s; Brownie-Kodaks, from 5s. Write for a copy of the Kodak Catalogue if you cannot call.

WHAT ABOUT A PAIR OF BINOCULARS?

Your trip to the course will afford you twice the pleasure if you possess a pair of Ross Binoculars—the best glasses ever produced. Call in and test a pair, or write for further particulars.

KODAK. Incorporating Baker and Rouse Prop., Ltd., 379 George-street, Sydney; And at Melbourne, Adelaide, Brisbane, and Wellington, N.Z.

THE "SILVER KING" GOLF BALL

is as different to all others as it is possible to be. True in flight, and steady on the green, they have won a reputation for quality which no other ball has succeeded in duplicating.

THE SILVERTOWN RUBBER CO.,
379 GEORGE-STREET, SYDNEY; and at 35 Bolton-street, Newcastle.

Y.M.C.A. HALL, SATURDAY NEXT, 4—

GRAND COMMONWEALTH EISTEDDFOD,
OFFICIAL OPENING
by
their Excellencies the Governor-General and Lady Denman, and in the distinguished presence of his Excellency the Lieutenant-Governor, Lady Cullen, and suite.
The Minister of Public Instruction will preside, after which the
JUVENILE COMPETITIONS,
JUVENILE COMPETITIONS,
IN DANCING, SINGING, INSTRUMENTAL ITEMS,
WILL COMMENCE.
The Competitions will be held every subsequent evening, up to and including SATURDAY, 21st OCTOBER.
ADJUDICATORS:
MUSIC: Messrs. T. W. Craven, jun., and G. Englsch.
ELOCUTION: Mr. Walter Bentley.
DANCING: Mr. W. Hartigan.
PRICES OF ADMISSION, 2/ and 1/. Box Plan opens at Sterling Parlors on Monday next. No booking fee.
JOHN K. O'MEAGHER, Secretary.

FOR THE NURSES.
TOWN HALL.
Direction of NICHOLSON and CO., Ltd.
SATURDAY, OCTOBER 14, AT 8 P.M.,
with the assistance of
SYDNEY'S LEADING ARTISTS,
will render a CONCERT to the NURSES' CLUB, to aid them in purchasing a suitable Library for their new home in College-street.
The Assisting Artists will be:—

Misses:	Messrs.:
Nellie Black,	Cyril Monk,
Myra Gresty,	Bryce Carter,
Kitty Gray,	Harrison Alles,
Ruby I. Michael,	Charles Larsen,
Leah Myers,	Nelson Illingworth,
Elsie Black,	Laurance Phillip,
Lorna Usher,	Winslow Knight,
and	Andrew K. Jamieson,
Mrs. Haffenden-Smith,	Master Charlie Tuckwell,
and the Eminent Tragedian,	
WALTER BENTLEY.	

At the GRAND ORGAN: Mr. F. KNIGHT, A.R.C.O.
Accompanists: Miss Alicia Nolan and Messrs. Harold Whittle, W. Shotton, and Frank J. Donovan.
TICKETS may be obtained at Nicholson's, and at the various Public Hospitals.
PRICES: 5/ (Reserved), 2/, and 1/. Plan opens at Nicholson's on Tuesday, October 10th.
GEORGE S. HOLBURN, Concert Manager.

SCOTT'S, STRAND ARCADE.
LUNCHEON FROM 11.30, RACE WEEK.

CATHOLIC CLUB OPERATIC SOCIETY.
CARDINAL'S HALL, COLLEGE-STREET.
LAST NIGHT.
YEOMEN OF THE GUARD.
SATURDAY, 30th, AT 7.45 P.M.
Assisting Artists:
Messrs. BEG. RIEMENSCHNEIDER, HINCHEY, PERFECT; Misses BATEMEN, CARDEN, PEARSON, M'HUGH.
TICKETS, 3s, 2s, and 1s.
Hon. Musical Director: Mr. P. PEOPLES.

MANLY on MONDAY.—Luncheon provided. Highly excellent, dainty. Fare same as supplied to VICEROYALTY, by the FRANKFURT SAUSAGE CO., Ltd., 66 The Corso, Manly. Open Monday 8 a.m. to 9 p.m.

T. WOOD, Teacher of Step, Fancy, and Ballroom Dancing, Music and Songs taught. 175, Q. V. M.

SCOTT'S, STRAND ARCADE.
LUNCHEON FROM 11.30, RACE WEEK.

CORREY'S GARDENS, 8-Hour Day.—Steamers Half-hourly from No. 6 Jetty. Return, 6d.

THE PITT-ST. VICTORIA.
CONTINUOUS.
DIRECTION, FRANK MUSGROVE.
THE VICTORIA STANDS ALONE.

In Presenting PHOTO-PLAYS that cannot be seen at any other PICTURE THEATRE in Sydney, and in giving the PUBLIC what they are entitled to—
THE VERY BEST AND LATEST FILMS OBTAINABLE.
JUST NOTE SOME.

SATURDAY, TO-DAY, SATURDAY.
GREY CLOUD'S DEVOTION,
An Intensely Interesting Drama.
"THE TURNING POINT."
One of the Greatest Photo-Plays ever seen in Sydney.

MONDAY, 8-HOUR DAY, MONDAY.
"ON THE BRINK."
A Magnificent Drama.
"CATTLE, GOLD, AND OIL."
A Stirring Western Drama.
"THOU SHALT NOT LIE."
The Finest Moral Drama ever Screened in Sydney.

The Exclusive Services of these Beautiful Films are supplied from "AMERICAN-AUSTRALASIAN FILM SERVICE, LTD.," 51-53 ELIZABETH-STREET, SYDNEY.
SUPPORT THE ONLY METROPOLITAN THEATRE THAT FIGHTS TO GIVE ITS PUBLIC THE BEST FILMS THAT THE WORLD PRODUCES.
6d AND 3d. CHAS. F. JONES, Manager.

8-HOUR DEMONSTRATION, SPORTS, AND ART UNION.

MONDAY, OCTOBER 2nd, 1911.

(UNDER SANCTION OF THE ATTORNEY-GENERAL.)
DRAWN OCTOBER 28th, 1911.

PRIZES VALUE £3000.

FIRST PRIZE, DIAMOND TIARA, VALUE £650.

Now on view in the window of Mr. A. Saunders' Jewellery Establishment, George-street, city (opp. Central Railway Stn.), who will guarantee it to be full value, £650. Worth 1s to look at it. Take the tram.

SECOND PRIZE, VALUE £350. THIRD PRIZE, VALUE £200.
FOURTH PRIZE, VALUE £100. FIFTH PRIZE, VALUE, £50.
SIXTH PRIZE (and how would you like the Trap, Pony, and Harness?), VALUE £30.
AND 344 OTHER VALUABLE PRIZES.

The Greatest Procession ever seen in Australia—45 Beautiful Banners, Numerous Trades and Spectacular Displays by 20 Trades Unions, headed by the Professional Musicians' Band of 60 Performers (a Musical Treat), to play continuously throughout the March. Also 25 other First-class Bands. Leaving the Town Hall, Sydney, at 9.30 a.m., and marching, via Park-street, College-street, Oxford-street, and Flinders-street, to the AGRICULTURAL GROUNDS, Moore Park.

GRAND SCHOOLS' DISPLAY, CADETS, MAYPOLES, AND WANDS—2000 CHILDREN COMPETING.

GRAND CHAMPIONSHIP CYCLING AND ATHLETIC CARNIVAL.
LARGEST SPORTS MEETING EVER HELD IN AUSTRALIA.
1000 ENTRIES. 1000 ENTRIES.
PROFESSIONAL AND AMATEUR.—All the Champions competing. THREE MILES RUNNING CHAMPIONSHIP OF N. S. WALES. The Federal Stand, accommodating 10,000, Free to the Public. Hot Water Free.

DANCING IN THE LARGE PAVILION.
FIRST-CLASS MUSIC. THREE MAC.

ALL FOR ONE SHILLING.
Trades Hall, Goulburn-street, Sydney. JOHN W. DOYLE, Secretary.

8-HOUR DEMONSTRATION, SPORTS, AND ART UNION.

BE SURE AND BUY YOUR 8-HOUR TICKETS TO-DAY.

AS NONE WILL BE SOLD IN THE STREETS ON MONDAY.

JOHN W. DOYLE, Secretary.

8-HOUR DAY, MONDAY, OCT. 2, 1911.

ATHOL, CLIFTON, BALMORAL, AND THE SPIT SERVICE.

FROM EASTERN SIDE OF CIRCULAR QUAY, near Orient Company's Wharf.

STEAMERS EVERY 20 minutes from 9.0 a.m.
ATHOL GARDENS for a quiet Holiday.
CLIFTON GARDENS, the Beauty Spot of the Harbour. Dancing all day. Glass and Tremain's Band.
Splendid Beach for the children, and up-to-date Baths.
RETURN FARES, Adults 8d, Children 3d.
BALMORAL BEACH and THE SPIT. Room for thousands to enjoy themselves. Splendid Beaches for the children. Swings and Merry-go-rounds.
ALL STEAMERS FROM EAST SIDE OF CIRCULAR QUAY.
RETURN FARE: ADULTS 8d, CHILDREN 4d.

PARRAMATTA RIVER SERVICE.
FROM NO. 6 JETTY, CIRCULAR QUAY.

Steamers every few minutes from 7.0 a.m.
26 miles of River Scenery, 1s Return.
26 miles of River Scenery, 6d Return.
Round Trip by steamer and 1st-class return by train, 2s.
Dancing at Correy's Gardens, 10 a.m. to 10 p.m.
STEAMERS HALF-HOURLY.
RETURN STEAMER FARE, 6d.
SYDNEY FERRIES, LTD. W. G. TODD, Manager.

HAWKESBURY RIVER EXCURSIONS.
THIS SATURDAY AFTERNOON, AT 2 O'CLOCK,
T.S.S. HUNTER, 1040 TONS, TO COWAN BAY.
2/ RETURN FARE. 2/

EIGHT-HOURS DAY, MONDAY NEXT,
AT 10 A.M.
S.S. NAMOI, 1414 Tons. TO COWAN BAY,
S.S. NEWCASTLE, 1951 Tons.
Landing Excursionists for about three hours, and arriving in Sydney on return about 6 p.m.
THE NEWCASTLE AND H.R. S.S. CO., LTD.
Wharf, foot of King-street. F. J. THOMAS, Manager.

SYDNEY SPORTS GROUND.
THE WORLD'S LARGEST IDEAL BOXING ARENA.

MONDAY. EIGHT-HOUR MORNING. MONDAY.
10 A.M.—JACK KING (North Sydney Depot) v TOM SULLIVAN (Rozelle Depot).
SIX TWO-MINUTE ROUNDS.
To Decide Lightweight Tramway Championship.
10.30—DAVE SMITH v JACK HOWARD—10.30.
BOX THE BEST OF TWENTY ROUNDS.
REFEREE, ARTHUR SCOTT.
PRICES: 10/, 5/, 2/6. Ringside Seats booked till 9 p.m. this date, Hotel Australia, Eastway's, and Jim Hart, Tobacconist, Market-street. Trams from Circular Quay 9 a.m., also Railway, without delay to the ground. Race Trams after Contest. Gates opened 8 a.m. The Fistic Fixture of 1911. Who will win? OCT. 7—SATURDAY AFTERNOON, 2.30—OCT. 7, RANJI BURNS v BILL RUDD. Prices: 3/, 2/6, 1/.
A. C. LUNDEN, Managing Director; JACK PENFLEY, Business Manager.

SHAKESPEARIAN BALL,
IN AID OF ST. VINCENT'S HOSPITAL.
TUESDAY EVENING, OCTOBER 3, TOWN HALL.
UNDER THE PATRONAGE AND IN THE PRESENCE OF
THEIR EXCELLENCIES THE GOVERNOR-GENERAL AND LADY DENMAN,
HIS EXCELLENCY THE LIEUTENANT-GOVERNOR AND LADY CULLEN,
HIS EXCELLENCY THE ADMIRAL AND LADY KING-HALL,
THE LORD MAYOR (SIR ALLEN TAYLOR) AND LADY TAYLOR.

GRAND PROCESSION AT 8.30.

THOSE INTENDING TO WEAR SHAKESPEARIAN COSTUME OR FANCY DRESS KINDLY SEND THEIR NAMES TO THE HON. SECR., ST. VINCENT'S HOSPITAL. ORDINARY EVENING DRESS MAY ALSO BE WORN. MEMBERS OF SETS ARE REQUESTED TO ASSEMBLE IN VESTIBULE AT 8 P.M. SHARP.

TICKETS FOR BALL AND GALLERIES MAY BE PURCHASED AT THE HOTEL AUSTRALIA, MESSRS. PALING AND NICHOLSON, AND ALSO AT THE HOSPITAL.
PLAN OPEN FOR RESERVED GALLERY SEATS AT PALING'S.

SYDNEY HOSPITAL CENTENARY CELEBRATIONS.

Under the Distinguished Patronage of HIS EXCELLENCY THE GOVERNOR-GENERAL OF THE COMMONWEALTH and LADY DENMAN, HIS EXCELLENCY THE LIEUTENANT-GOVERNOR OF NEW SOUTH WALES and LADY CULLEN, HIS EXCELLENCY THE ADMIRAL and LADY KING-HALL, THE RIGHT HONORABLE THE LORD MAYOR OF SYDNEY and LADY TAYLOR.
GRAND SPECTACULAR POSTER, FANCY, AND EVENING DRESS CARNIVAL,

WEDNESDAY NIGHT, OCTOBER 25th,
AT EXHIBITION BUILDING, PRINCE ALFRED PARK.
DIRECTION SYDNEY SKATING RINK, LTD.
HISTORICAL FANCY AND FLORAL TEAMS LIMITED TO FIVE IN EACH SET.
THE MOST VALUABLE PRIZES YET OFFERED FOR COMPETITION.
The Decorations will be on a scale of Spectacular brilliancy hitherto unattempted, rendering this Carnival memorable and worthy of the great cause. Skaters from this and the other States cordially invited to compete for the valuable trophies. ADMISSION ONLY. RESERVED SEATS, 5/. Skates and Admission, 3/. Ladies' Committee meet at the Lady Mayoress's Room, Town Hall, on Tuesday Next at 11 a.m.

BONDI BEACH.

NEW MUNICIPAL SURF-BATHING ACCOMMODATION,
will be open to the Public on and after MONDAY NEXT
EIGHT-HOUR DAY.

AMUSEMENTS.

MR. JOSEPH BRADLEY.

The good work done by Mr. Joseph Bradley during the years that he has acted as Conductor to the Sydney Symphony Orchestra is reflected in the magnificent work accomplished by the Orchestra and its present high standard of excellence. Mr. Bradley's work has been purely honorary, so that it is sincerely hoped that every music lover of Sydney will do his best to assure an overflowing attendance at the COMPLIMENTARY CONCERT TO MR. JOSEPH BRADLEY,
tendered by the Members of the
SYDNEY SYMPHONY ORCHESTRA.
SYDNEY SYMPHONY ORCHESTRA.
MADAME SLAPOFFSKI AND BRYCE CARTER ASSISTING.
TOWN HALL—MATINEE.
TOWN HALL MATINEE,
SATURDAY, 14th OCTOBER.
Schubert's Unfinished Symphony, "Peer Cynt Suite (Greig), "Prayer from Mosartissa" (Tschaikowsky), "Largo from New World" (Dvorak); Aria, "Ah! Perfido!" (Beethoven); 'Cello Concerto (Saint Saens).
PLAN OPENS ON WEDNESDAY NEXT.
Prices, 4/ (Reserved), 3/, 2/. Plan at Nicholson's.

KING EDWARD VII. HOME (For Orphans and Homeless Children).
GRAND OPENING,
by
Mrs. C. G. WADE,
SATURDAY, OCT. 7th, at 3 p.m.
Addresses by
Dr. DILL-MACKY
and
J. J. FRANKLYN.
Attractive Programme (Soloist, Mr. Leslie Piper).
AFTERNOON TEA.
Take 2.2 p.m. Train for Rookwood.

GARCIA SCHOOL OF MUSIC,
Challis-avenue, Potts Point, Sydney.
NEXT TUESDAY, OCTOBER 3, 1911, AT 8 P.M.
AN INVITATION VOCAL RECITAL
will be given by
BEATRICE RAY
(Pupil of Madame Christian),
at the
GARCIA SCHOOL OF MUSIC,
Assisted by Queenie (a Scottish Song and Story), in the I.O.O.F. TEMPLE, Elizabeth-street, opposite Mark Foy's, TO-NIGHT.
Splendid Programme by the following Artists:—Miss RICA NITZSCHMAN, Miss BERTHA BUSBY, Miss JESSIE PATERSON, Miss MILLIE CLELLAND, Mr. J. J. HERFORD, Mr. BAXTER, Mr. HAROLD BRIDGE, Mr. SEG SERGEANT, THE BURNS ANNIVERSARY PIPE BAND, and R.A. CHOIR.
Tickets, 1s each.

INVITATION PIANOFORTE RECITAL BY Miss F. KATE BISHOP
(pupil of Herr Josef Kretschmann),
ARNFIELD TOWN HALL,
TUESDAY, OCTOBER 10, AT 8 P.M.,
Assisted by Miss Thelma Hanlon, Soprano; Miss Kathleen Long, Violinist; Mr. Henry Weir, Tenor; Miss Lulu Wolstenholme, L.A.B., Accompanists.
Invitations and plan at paling's.
BOOKING FEE, 1/.

SCOTT'S, STRAND ARCADE.
LUNCHEON FROM 11.30, RACE WEEK.

FIGURE 8 EIGHT,
COOGEE,
OPENS TO-DAY.

WELCOME HOME
TO MAJOR WYNNE AND N.S.W. CORONATION CADET CONTINGENT,
Sydney Town Hall,
WEDNESDAY, 18th OCTOBER, 1911.
TICKETS, 1/, from Messrs. W. H. Paling and Co., Ald. W. J. Walker, 18 Bridge-street, Sydney; or Hall Porter, Sydney Town Hall.
RESERVED SEATS 2/, at Messrs. Paling and Co.'s.

ZOOLOGICAL GARDENS AND AQUARIUM.
Open 9.30 to 5 week days.
and 2 to 5 p.m. on Sundays.

SCOTT'S, STRAND ARCADE.
LUNCHEON FROM 11.30, RACE WEEK.

POST FREE:
We send all Sheet Music (Piano Pieces, Songs, etc.) post free for no more than it costs you to buy it yourself in Sydney. We hold very large stocks at Ascendale for the supply of our Branches throughout Australia; but if by any chance we do not have in stock the piece you require, we will try to obtain it for you in some of the other cities.

WE WANT TO PLEASE YOU.

SPECIAL NOTICE.—We post all Sheet Music in special cardboard tubes, which effectively protect it against getting torn or crushed in the post. You will find these tubes handy, too, for carrying two or three pieces of music when you do not wish to be troubled with the large music case. These tubes are FREE.

SOME EVER-POPULAR PIANOFORTE SOLOS.
1/6 each, post free, in cardboard tubes. (Cash with order.)

ADORATION	Telma.
AMDE WITH ME	Durand.
MAZURKA DES TRAINEAUX	Ascher.
BANJO	Gottschalk.
CASCADE DES ROSES	Ascher.
BERCEUSE DE JOCELYN	Godfard.
LE JET D'EAU	S. Smith.
ROUTE EN TRAIN	Kettner.
BLACK MAN MARCH	Rosse.
GOLDEN BELLS	S. Smith.
CARNIVAL OF VENICE	Oesten.
CASTAGNETTE	Rose.
8TH NOCTURNE	Leybach.
CAVATINA	Raff.
MAYPOLE DANCE	S. Smith.
COME BACK TO ERIN	Kuhe.
THE BELL	Jensen.
RED MAN MARCH	Sousa.
RIPPLING WAVES	S. Smith.
CHORISTERS' LIFE	Reber.
SANS SOUCI	S. Smith.
SPRING SONG	Mendelssohn.
DANCE OF THE SHADOWS	Newman.
NARCISSUS	Nevin.
DIPLOMAT MARCH	Sousa.
BATTLE MARCH OF DELHI	Pridham.
FETE HONGROISE	S. Smith.
GAITE DE COEUR	S. Smith.
HARP THAT ONCE	B. Smith.
DANSE ESPEGNETTE	S. Smith.
HEARTS AND FLOWERS	Chibulka.
MIDNIGHT CHIMES	Lindahl.
HOLY CITY	Godfrey.
ALICE, No. 1	Ascher.
LILY OF THE VALLEY	S. Smith.
GAVOTTE MIGNON	Thomas.
MOUNTAIN STREAM	S. Smith.
CHANSON TRISTE	Tschaikowsky.

WE WANT YOUR CUSTOM, and to get it and keep it we shall not consider any trouble too great, no matter how small your order may be. We are in the position to supply to your best advantage any orders for music entrusted to us, for we must always hold at our Head Office large stocks for the supply of our new Music Departments, which we are adding to our business throughout the Commonwealth.

For many months past we have been organising these departments, having secured the services of capable managers, with lifelong experience in the trade, and we are thoroughly able to fill all your wants in Music. Every line is up-to-date, and we have no old stock.

Orders for any of the above music will be filled the same day as received by us.

We wish to deserve your recommendation to your friends, so we shall take great pains to please you if you send us an order.

WRITE FOR OUR MUSIC CATALOGUE,
BEALE AND CO., LTD.,
MAIL ORDER DEPARTMENT,
47 TRAFALGAR-STREET, ANNANDALE, SYDNEY.

38 Hunter-st, N'castle. 90 Queen-st, Brisbane.
127 Rundle-st, Adelaide 207 Swanston-st, Melbourne
227 Hay-st, Perth. 226 Mannan-st, Kalgoorlie
213 Moorabool-st, Geelong 202 Argent-st, Broken Hill.
Maryborough, Rockhampton, Townsville.

BEALE HIGH-GRADE PIANOS.
The Utmost Care in the Smallest Details.

SCOTT'S, STRAND ARCADE.
LUNCHEON FROM 11.30, RACE WEEK.

CORREY'S GARDENS, 8-Hour Day.—Steamers Half-hourly, from No. 6 Jetty. Return, 6d.

MANLY on MONDAY.—Luncheon provided. Highly excellent, dainty. Fare same as supplied to VICEROYALTY, by the FRANKFURT SAUSAGE CO., Ltd., 66 The Corso, Manly. Open Monday 8 a.m. to 9 p.m.

AMUSEMENTS.

CANTERBURY PARK RACES.
SATURDAY, 21st OCTOBER, 1911.
FLYING HANDICAP, 80 sovs. Six furlongs.
JUVENILE STAKES, 80 sovs. Four furlongs.
STEWARDS' MILE, 80 sovs. Lowest weight, 7st 7lb.
PARK STAKES, 80 sovs. One mile.
CANTERBURY HANDICAP, 100 sovs. One mile and a quarter and 100 yards.
SHORTS HANDICAP, 80 sovs. Lowest weight, 8st 7lb. Six furlongs.
For further particulars see programmes.
A sweepstake of 1 sov. in each race, except Canterbury Handicap.
ENTRIES CLOSE AT 4 P.M. ON MONDAY, OCTOBER 9, 1911.
W. L. DAVIS, Secretary.

UNDER VICE-REGAL PATRONAGE.
BALMAIN REGATTA.
Flagship: S.S. Yawata Maru, 4000 tons.
Japan Mail Steamship Co. Commander, T. Sekine.
EIGHT-HOUR DAY, MONDAY, OCT. 2, 1911.
WET OR FINE.
Flagship Tickets, One Shilling.
Splendid Entries have been received for all Events.
ROWING. SAILING. MOTOR BOATS.
ROZELLE DISTRICT BRASS BAND.
Steamers leave Erskine-street hourly from 9 a.m., calling at Cove and Punch streets, Balmain.
There will also be a frequent Launch Service from Punch-street, Balmain, commencing at 9 a.m.
W. T. MITCHELL, C. PILFOLD, Hon. Secs.
Ald. H. P. SCOTT, Hon. Treas.

BALMAIN REGATTA.
The FRANKFURT SAUSAGE CO., Ltd., 66 Corso, Manly, PROCEEDS FOR REGATTA FUNDS.
GRAND DISPLAY OF CRYSTAL PALACE FIREWORKS will be held on
MONDAY EVENING, Oct. 2nd (Eight-hours Night), at BIRCHGROVE PARK, BALMAIN.
ROZELLE DISTRICT BRASS BAND (30 Performers) Engaged.
Also, previous to Fireworks Display a PICTURE ENTERTAINMENT will be given, commencing at 8 p.m.
ADMISSION, 6d; PAV., 6d extra.
W. T. MITCHELL, C. PILFOLD, Hon. Secs.
Ald. H. P. SCOTT, Hon. Treas.

SCOTT'S, STRAND ARCADE.
LUNCHEON FROM 11.30, RACE WEEK.

SUNDAY NIGHT.
PAGLIACCI, CARMEN, HAMLET, GIOCONDO,
SYDNEY PROFESSIONAL BAND.
ADELPHI THEATRE.

THE LOVELY LANE COVE RIVER.
REGULAR DAILY FERRY SERVICE,
from
No. 7 JETTY, CIRCULAR QUAY
(opp. end of Pitt-street).
FARE, 3d; CHILDREN'S TICKETS, HALF-PRICE.
STEAMERS HALF-HOURLY ALL DAY ON MONDAY.
The most delightful water journey near Sydney; any amount of convenient and picturesque spots for picnickers.
DANCING ON MONDAY AT THE AVENUE.
Admission to Pavilion, 1s.
Splendid Music and good management.
Hot and Cold Water Free.
Summer-houses and Shelter-sheds.
PLENTY OF FUN FOR THE C

BICYCLES AND MOTOR CARS.

GOING TO THE MOTOR SHOW.

Every man interested in motoring realises the fact that the more he knows about Motor Construction the more money he'll eventually save.

Naturally the all-important Tyre question will have his earnest attention.

PALMER CORD TYRES.
PALMER CORD TYRES.
PALMER CORD TYRES.

We invite YOU, Sir, to visit all the Tyre exhibits, gather all the information you can, and make a mental note of the respective merits of each Company's products. Then at the ...

PALMER CORD TYRE EXHIBIT

INVESTIGATE THE MERITS OF

THE PALMER CORD TYRES.

THE PALMER CORD TYRES.

THE PALMER CORD TYRES.

When you purchased your new Car, you naturally took the Tyres that came with the car. But NOW you can judge Tyres for yourself. Because Palmer Cords haven't a thread of canvas in them, because only skrims, rubber impregnated cords are used in the construction of their foundations you will recognise that they must be BETTER Tyres than all others.

Ask the attendant for Palmer Cord Literature. Make a note of the Palmer Cord Performances—mark well their many points of superiority, and you will purchase them—next time—certain!

THE SILVERTOWN RUBBER CO.,

MANUFACTURERS AND SELLING AGENTS,

279 GEORGE-STREET, SYDNEY.

AND AT 88 BOLTON-STREET, NEWCASTLE. WORKS, ESSEX, ENGLAND.

THE FAMOUS SCHEBLER CARBURETOR

WILL NOT BE SPECIALLY EXHIBITED

BY US

AT THE MOTOR SHOW

BUT WE WILL BE PLEASED TO GIVE ALL INTERESTED FULL PARTICULARS, BOOKLET, AND PRICE LIST, AT OUR SHOWROOMS.

OVER 400,000 SCHEBLERS GIVING SATISFACTION DAILY.

SPECIFY THE SCHEBLER FOR YOUR NEW CAR, OR INSTAL IT ON YOUR OLD ONE, AND GOOD-BYE TO CARBURETOR TROUBLE.

THE SCHEBLER COMBINES EFFICIENCY, RELIABILITY, ECONOMY, AND SIMPLICITY.

ROBERT C. SWAN AND CO., LTD.,

204 PITT-STREET, SYDNEY.

TELS., 208, 3422 CENTRAL.

THE HOUSE FOR MOTOR ENGINEERS' SUPPLIES.

MOTOR SHOW.

SEPTEMBER 30th TO OCTOBER 7th.

If you are looking for EASE, COMFORT, RELIABILITY, and DURABILITY, the FIRST and the LAST CARS you should inspect are the QUEEN OF THE ROAD, perhaps better known as the

BRASIER.

Look for and find Stand No. 19, where MAILLARD and CO., Ltd., will be pleased to show you samples of the different powered Cars, viz.:—

11-15-H.P., 4-cylinder, Single-seater Torpedo Body.

12-18-H.P., 4-cylinder, ordinary 4-seater Body.

16-30-H.P., 4-cylinder, 4-seater Torpedo Body, and (as, like a watch, it's the internals that count) a 18-25-H.P. 4-cylinder Chassis. This allows the expert to thoroughly examine the workings, and to understand how it is that the BRASIER is known the world over as the QUEEN OF THE ROAD.

These Cars are built especially to suit Australian requirements, being extra strong in the frame; fitted with Shock Absorbers on each wheel, detachable rims, and large tyres.

When you have a BRASIER you have NO REPAIRS.

FULLEST INFORMATION GIVEN ON APPLICATION TO MAILLARD AND CO., LTD., AT STAND NO. 19, OR AT 158A PHILLIP-STREET. 'PHONE, 4753 CENTRAL.

SOLE AGENTS IN AUSTRALIA FOR THE BRASIER.

ALBION COMMERCIAL VEHICLES,

15CWT. TO 3 TONS.

The fact that we have a special Albion Commercial Car Garage at Flinders-street, Darlinghurst, equipped with tyre press, lathes, machine tools, full stocks of spare parts, and a staff of qualified mechanics, specialists in Albion Motors alone—will appeal to business men, and is appreciated by the 60 odd owners in New South Wales.

BRITISH SUNBEAM TOURING CARS.

Followers of English Motor news will know this Car and its performances. A luxurious Motor Carriage with English coach work, spare detachable wheels, and all accessories, 15-9 h.p., £550.

BRUSH CARS.

LIBERTY BRUSH RUNABOUT, three lamps, magneto, outfit, £125.
STANDARD BRUSH RUNABOUT, three lamps, magneto, outfit, £190.
ROADSTER BRUSH RUNABOUT, three lamps, magneto, outfit, £170.

20-h.p. TOURING BRUSH, 4-cyl., H.T. ignition, unit construction, 3-speed, Gate Change, full floating live Axle, and Differential, every part of which can be taken down without disturbing wheels or car. Ball-bearings throughout. Four-door touring body, hood, screen, full lamp equipment, and outfit. Full elliptical springs, steel chassis; delivery next month. £350.

We claim to be Motor Engineers and Specialists in the upkeep of ALBION, SUNBEAM, and BRUSH Cars. Our Upkeep Dept. exists for the purpose of keeping our Cars in good order, and not to make profits. Call and see original testimonials from present users of our Cars and Lorries.

SPECIAL REDUCTIONS IN HEAD-LIGHTS.

PHOEBUS, 7in, £3; 8in, £3 10s; 9in, £3. GENERATORS to suit from £2 10s. We also carry large stocks of RUSHMORE LAMPS.

CANADA CYCLE AND MOTOR AGENCY, LTD.

Garage: 2A Flinders-street, DARLINGHURST. Head Office: Canada-buildings, 823 George-st, SYDNEY.
MANUFACTURERS and IMPORTERS of Excelsior, Douglas, and Waratah Motor Cycles, Massey, Red Bird, and Waratah Bicycles. Represented in almost every town in the State.

THE CO-OPERATIVE MOTOR SOCIETY, LTD.,

is a complete Motor Business Organisation, with Repair Shops, Paint Shops, Sundry, Tyre, Supply Departments, etc., and it also controls the sale of the great "OVERLAND" CARS, also "U.P.A." Cars and Lorries. Its members have the privilege of buying through the Society's organisation any make of Car they may desire, also Sundries, Tyres, and Supplies, and to secure for themselves the dealers' profits. Hundreds of the leading Motorists of N.S.W. are members, and their annual saving represents 50 to 900 per cent. on the cost of their shares. WRITE FOR MORE INFORMATION.

THE CO-OPERATIVE MOTOR SOCIETY, LTD., 45 HUNTER-ST, SYDNEY.

BICYCLES AND MOTOR CARS.

THE WOLSELEY AGAIN HONOURED.

"Two sister chassis are being built to the order of Lord Hardinge for the use of H.M. the King on his forthcoming visit to India for the Coronation Durbar."

The above appears in a descriptive article of the 50-h.p. six-cylinder chassis in England's premier motor journal, "The Autocar."

We obtain information by every English mail, showing what these cars are doing, and that they are, as usual,

LEADING THE MOTOR WORLD.

The reason is not hard to seek.

THE WOLSELEY TOOL AND MOTOR CAR CO., LTD.,

with 16 years' experience in motor car construction, backed up by the enormous resources of their proprietors,

VICKERS LIMITED,

LATE VICKERS, SONS AND MAXIM, LTD.,

have only one object in view, to construct cars that will meet every requirement of the most experienced and most fastidious motorists. The result is a car renowned the world over for

RELIABILITY, COMFORT, AND SILENCE.

Six models are made, viz., 12/16-h.p., 16/20-h.p., 20/30-h.p., 30/54-h.p., 40-h.p., and 50-h.p. With the exception of the 30/54-h.p., and 50-h.p., all are four-cylinder cars.

A large Catalogue, with full chassis details, and illustrations of beautiful Wolseley coachwork, is sent post free to any part of New South Wales.

SOLE AGENTS, TEL., 4080.

STANTON COOK LTD.,

MOTOR, ELECTRICAL, AND MECHANICAL ENGINEERS,
23 UNDERWOOD-STREET (off 37 Pitt-street), SYDNEY.

TOURING "DIATTO," £550.

We have reached the stage long since where we can show you results as actual proof of the enormous success of the Diatto Cars. Our Touring Diatto, complete for the road, with Hood, Glass Screen, Lamps, Tools, etc., at £550, is a marvel in motor value. Although listed at 15/20 h.p., the powerful cylinders attain to 40-h.p., and these cars hold first place as being always ready to run, the finest feature in a touring car or taxi-cab.

DIATTOS SELL TO THOSE WHO KNOW. Among recent sales were 5 DIATTOS to Searle', of King-street.

CARS OR TAXI-CABS FOR SALE OR HIRE.

'PHONE, 701 WILLIAM-STREET.

TO ARRIVE THIS WEEK, PER S.S. TRIFLES.

Latest American Cars, the "New Parry," with up-to-date Torpedo body, Hood, Screen, Lamps, 35-h.p., 60 miles per hour, £500. These cars are very conspicuous value, and stand in a class of their own, being specially adapted for certain use, and are proof of progressiveness in motor-car construction.

SYDNEY TAXI-CAB CO., LTD.,

GARAGE, ST, PETERS-STREET, OFF WILLIAM-STREET, SYDNEY.

TYRE ECONOMY.

To use a tyre that is durable and not resilient is not economy, for the simple reason that if a Tyre is not sufficiently resilient to absorb the shocks due to the inequalities of the road-surface, the vibration is transmitted to the machinery and chassis with disastrous results.

BARNET GLASS MOTOR TYRES

are durable, and possess that degree of resiliency found only in the real muscle of rubber capable of absorbing every shock and jar.

BARNET GLASS TYRES

have proved themselves supreme for every class of car, because they possess every tyre essential in the highest degree.

BARNET GLASS RUBBER CO., LTD.,
221 CLARENCE-STREET, SYDNEY, AND ALL STATES.

THE DESIRE TO POSSESS

a Motor Car is often overshadowed by the fear that it will be an expensive possession, both costly to run regarding fuel consumption and wear and tear. So much depends on the Car that you select as to whether you can afford it or not. Select

THE BELL.

a Car that is constructed on a knowledge obtained of the requisites of a high-class Car at a reasonable cost. It is most economical on fuel—its parts are constructed of the best materials procurable—it runs with velvety smoothness and ease, and travels with soothing quietness, is especially springy, and possesses a fine reserve of power.

We will be pleased to show you a 16-h.p. Car, seating four persons. A complete outfit, including wind shield and hood, is provided.

For Town or Country use this Car cannot be equalled.

Call in and have a trial run: or, if you wish, we will mail Catalogue Post Free.

RABONE BROTHERS,

2B CASTLEREAGH-STREET, SYDNEY.

BENNETT & WOOD'S MOTOR CYCLES.

We beg to draw the attention of the Public to our Exhibition of Motor Cycles at the Agricultural Ground (Stands 31 and 36). In particular we point to the "SPEEDWELL" TWO SPEED, a well-known gear-driven Motor Cycle. The "SPEEDWELL" MODEL A, 3½-H.P.; and the 5-6 H.P. "SPEEDWELL" with four cylinders, and also gear-driven. All three machines have their special points, which we shall be happy to show you, and each machine is a perfect specimen of its type, and has proved as in trials times out of number. Our Showrooms are open all day and on FRIDAYS until 9 o'clock at night. Be sure and see the SECTIONAL WORKING MODEL of the TWO-SPEED "SPEEDWELL" at the Show. It is a wonderful sight, the whole interior working in action being visible to the eye. Don't miss it.

BENNETT & WOOD, LTD.,

CORNER PITT AND BATHURST STREETS, SYDNEY.

BENNETT AND WOOD AT THE MOTOR SHOW.

We are exhibiting at Stands 51 and 56 (near the door) a full range of MOTOR ACCESSORIES, and shall be glad to see all interested in Motors and Motor Cars. Amongst the more interesting of the Exhibits will be a BLIMS WORKING MAGNETO, which will give you an idea of the efficiency of this champion Magneto. There will also be a good display of DREADNOUGHT LAMPS, in all types, gas and electric. C.A.V. LIGHTING DYNAMOS, J.M. SHOCK ABSORBERS, BENZINE SOLDERING IRONS, HARVEY FROST VULCANISERS for Garage work, and a host of Novelties that have not been seen before in Sydney. Our Showrooms are open daily, and on FRIDAY NIGHTS UNTIL 9 O'CLOCK. You would find a visit interesting and profitable.

BENNETT AND WOOD, LTD.,

CORNER PITT AND BATHURST STREETS, SYDNEY.

SOMETHING NEW IN RUNABOUTS,

SHOWN FOR THE FIRST TIME IN AUSTRALIA.

ON VIEW AT THE R.A.S. MOTOR EXHIBITION, STAND 20.

THE COVENTRY-WEST.

The "tout ensemble" of this elegant little car is of such an order as to satisfy the most exacting "Connoisseur."

PRICE, READY FOR THE ROAD, £220,

Complete with Model-de-luxe Body, Hood, Wind Screen, Side and Tail Lights, Horn, Kit of Tools, and Repair Outfit.

SOLE AGENTS—GREATREX AND CO.,

ELECTRICAL AND MOTOR ENGINEERS, DAVIS-LANE, WOOLLAHRA; and 36 YORK-STREET, CITY.

EVEN THE MOST EXPERIENCED CHAUFFEURS

are sometimes compelled by an accident incident to a journey to bring a car to a very sudden stop! The Gear Box sometimes does be when this happens, and the quickest, safest, and most economical way to get it recast and made equal to new is to bring it along to us. We also rebore cylinders. Special prices to the trade.

THE VICTOR MOTOR CO., LTD.,

OFFICE AND WORKS—DOUBLE BAY. Tel., 16 Edge.

WOLF'S HEAD MOTOR OIL.

IT MAKES A DIFFERENCE.

LUBRICATES AND LEAVES NO CARBON DEPOSIT.

Extract of letter from Mercedes Import Co. of New York:—"We are using WOLF'S HEAD OILS and GREASES EXCLUSIVELY, and are pleased to recommend them to OWNERS of Mercedes Cars."
WOLF'S HEAL OIL will lubricate long after other Oils have disappeared in smoke.

SOLE AGENTS: BUZACOTT AND CO., LTD., 7 TO 13 MARKET-ST, SYDNEY.

BICYCLES AND MOTOR CARS.

THE EVENT OF THE CYCLING YEAR.

OUR LEASE-RELINQUISHMENT SALE.

WONDERFUL REDUCTIONS.

Every day is a very busy day with us lately, and every day is a pleasant day for hundreds of far-seeing buyers. Our Lease Relinquishment Sale is recognised by Wheelmen as being the biggest event of the Cycling year.

We are going into our New Showrooms in Castlereagh-street shortly, and as we don't want the risk and trouble of moving our Pitt-street stock, we decided to clear as much of it as possible. Therefore, every line has been subjected to rigorous reduction; every price is a "must clear" price, and the goods are moving off very quickly. There are

BARGAINS IN CYCLES

as well as remarkable reductions on Motor Cycle and Bicycle Tyres, Sundries, etc.

All goods are in perfect condition, and they're going at exceptional prices. So decided are we upon as near a complete clearance as is possible that we are not refusing any reasonable offer. Do you recognise that this is your special opportunity to effect

WONDERFUL MONEY SAVINGS

on your Cycling and Motoring Sundries?

It is a duty you owe to your pocket to pay us an early visit. There are goods you want particularly—goods which it would be a positive impossibility to obtain again at the prices now ruling—goods which may be sold to-morrow; therefore, to-day's your best purchase day. Come right along as soon as you can, and make it a great red-letter day of profitable buying.

Make a note of every little requirement for the present, and any you are likely to want in the future. This is the opportunity of a lifetime, and opportunity as a rule knocks but once. Our Lease RELINQUISHMENT SALE is perfectly organised, we have a thoroughly competent staff willing to further your interests and assist you in your choice, and all prices are clearly marked.

Come while the selection is largest. If you cannot call during the day, remember we are open until 9 p.m. every Friday night.

We await your visit. It's your move now!

BENNETT & BARKELL, LTD., LARGEST CYCLE BUILDING HOUSE IN THE STATE, 284 PITT-STREET, SYDNEY.

THE LIVELIEST CONCERNS IN THE TRADE

ARE UNDOUBTEDLY THE REPRESENTATIVES OF THE FAMOUS

"STAR" MOTOR CARS.

There are more "STAR" Cars sold in New South Wales than any other British make, and it has been impossible to spare stock to exhibit at the Motor Show.

The new model "STAR" Cars have been specially designed and manufactured for Australian conditions, and have been selected by leading Motor Coach Proprietors, such as:—William Child, Glen Innes and Inverell; George Harrison, Nowra; Coastal Transport Coy., Ltd., Nowra and Milton; A. E. Russell, Mudgee and Gulgong; Hay Motor Coy., Hay.

"STAR" Cars are equally popular for Business and Pleasure.

It will be worth your while to call at our Kent-street premises, or send for catalogue.

SOLE AGENTS:—

LARKE, HOSKINS, AND COY., LTD.,

317-319 KENT-STREET, SYDNEY.

TEL., GARAGE, CITY 371. TEL., OFFICE, CENT. 3660.

ADMIRERS OF THE TWO-WHEELED MOTOR

WILL BE GLAD TO LEARN THAT THE FAMOUS

"L.M.C. MOTOR CYCLE."

"KING OF MOTOR BICYCLES," WILL BE ON EXHIBIT AT THE MOTOR SHOW.

This is due to the courtesy of L. M. C. owners, who have loaned their machines to enable us to exhibit.

L. M. C.'s have been imported in very large quantities during the whole of 1911, but have almost invariably been sold out immediately on arrival.

You will find the L. M. C. exhibit of Spare Parts interesting.

We always keep a stock of replacements. It will pay you to order an L. M. C. at once for delivery from next shipments.

SYDNEY SHOWROOMS, THE W. & F. L. CYCLE DEPOT, 267 PITT-STREET, SYDNEY. Tel., City 3000.

SOLE IMPORTERS, W. & F. LARKE, LTD., 52 AND 54 BAY-STREET. Tel., Glebe 427 and 473.

HERE'S A RECORD! F.I.A.T. SALES FOR SEPTEMBER AMOUNT TO £13,090.

What greater proof of the supreme excellence of the F.I.A.T. can we offer than this, of increasing sales and record sales week by week and month by month? Here is a list of the sales for September. We're proud of it!

H. C. Macdonald, Esq., Barraba, Illalong.	15-H.P. F.I.A.T.
Dr. V. E. Ludlow, Bondi.	15-H.P. F.I.A.T.
J. R. Walker, Esq., Sutton Forest Meat Co.	20-H.P. F.I.A.T.
Captain C. C. Dangar, Quirindi.	20-H.P. F.I.A.T.
J. H. Charlesworth, Esq., Sydney Brick Works.	20-H.P. F.I.A.T.
J. C. Bryen, Esq., Randwick.	20-H.P. F.I.A.T.
H. Woodley, Esq., Hurstville.	20-H.P. F.I.A.T.
Petersen and Gjerstrup, Cooma (two).	20-H.P. F.I.A.T.
Balmain Bros., Cooma.	20-H.P. F.I.A.T.
F. M. Cognet, Esq., Commonwealth Hotel,	20-H.P. F.I.A.T.
J. Kirkwood, Esq., Royal Hotel, Moree.	25-H.P. F.I.A.T.
W. McLachlan, Esq., Randwick.	30-H.P. F.I.A.T.
Carrington Motor Co., Maitland.	30-H.P. F.I.A.T.
J. Thomson and Son, Wilden, Mawallbrook.	30-H.P. F.I.A.T.
P. Ryan, Esq., Armidale.	35-H.P. Chas-a-banc. F.I.A.T.
Also,	
Tooth and Co., Kent Brewery.	Karrier Waggon.
Rowlands, Ltd., Aerated Water Co.	Karrier Waggon.

DON'T FORGET TO VISIT OUR EXHIBIT WHEN YOU ARE AT THE MOTOR SHOW, ASK FOR OUR SPECIAL FOLDER.

GARRATT'S, LTD., 179-5 Elizabeth-street, and 148-50 Castlereagh-street, Sydney.

ALICK McNEIL, General Manager (late of Alick McNeil and McIntosh, Ltd.).

THE LATEST MODELS

MAY NOW BE SEEN.

TALBOT MINERVA STANDARD

HUPMOBILE ARGYLL.

SOLE AGENT, I. PHIZACKERLEY,

SHOWROOM, 169 ELIZABETH-STREET, HYDE PARK.

GO STRAIGHT TO STAND No. 33.

AT THE MOTOR SHOW (Agricultural Ground), from Tuesday till 7th October. We have the Car to suit you in every respect, viz., Simplicity, Reliability, Hill Climbing, Petrol Consumption, Low Cost of Upkeep, etc.

THE 12-20 H.P. HUMBER

has no equal for up-to-dateness and finish. A few of its features—Ample engine Power with large margin of strength, Three-quarter Elliptical Springs, Humber Curved Pattern Wings, Humber Shock Absorber to Back Springs, Four-speed Gear Box with three-point suspension, Humber Interchangeable Detachable Wire Wheels, Handsome Torpedo Body with Scuttle Dash.

ALL THESE ARE INCLUDED FREE IN SPECIFICATION.

Do not miss this opportunity of securing absolutely the Best Value on the market.

SOLE AGENTS FOR HUMBER, VAUXHALL, AND DE DION BOUTON CARS:

GEO. INNES AND CO.,

'Phone, City 1249. 126 CASTLEREAGH-STREET, SYDNEY.

BICYCLES AND MOTOR CARS.

L. M. C., 3½ A. O. I. V., Nala two-speed, and free engine, in perfect order £22/10/
L. M. C., 3½ A. O. I. V., L. M. C. free engine, and two-speed, done 1400 miles, in splendid condition. A GIFT ..... £6.
SPEEDWELL, 3½, Lightweight, two-speed, free engine, tyres good, in fine running order ..... £20.
N.S.U., 1¾, Lightweight, an Ideal City mount, in perfect running order £12/15/

THE W. AND F. L. CYCLE DEPOT,

267 PITT-STREET, NEAR LIVERPOOL-STREET, SYDNEY. 'PHONE, CITY 3000.

JONES SPEEDOMETERS.

MOTOR SHOW, STAND NO. 53.

We are Exhibiting all the Latest Models. Visitors to the Show are invited to inspect

STANDARD MODELS. REDUCED PRICES.

Showing Speed and Mileage, £5/5/; with Instantaneous Trip Recorder, £6/10/.

Agents: WM. EASY and CO., 10 HUNTER-STREET.

ALUMINIUM CASTINGS.

WE MAKE A SPECIALTY OF THESE, OR IF BROKEN WE CAN REPAIR THEM BY BURNING THE BROKEN PARTS TOGETHER: ALSO WELDING CAST IRON CYLINDERS AND BROKEN MACHINERY Or ANY DESCRIPTION BY OXYACETYLENE PROCESS.

W. HOSKINS AND SON,

GENERAL ENGINEERS AND BRASS FOUNDERS, CHURCH-STREET, PYRMONT.

TEL., 454 GLEBE.

BICYCLES AND MOTOR CARS.

DALGETY'S MOTOR AGENCIES

Include such World-famed and Wonderfully Popular Cars as the

DAIMLER,	15-H.P., 22-H.P., 38-H.P.,
DELAUNAY-BELLEVILLE,	17-H.P. and 19-H.P.
AUSTIN,	20-H.P., 15-H.P., 18/24-H.P.
F.N.	10/14-H.P. and 16/24-H.P.

WE ARE ALSO SOLE AGENTS FOR HALLEY MOTOR LORRIES.

SEE OUR QUARTER-PAGE ANNOUNCEMENT ELSEWHERE IN THIS ISSUE.

When visiting the Motor Show, be sure to inspect our Exhibit, which is arranged on very Novel and Attractive Lines.

DALGETY AND CO., LTD.,

MOTOR GARAGE,

136-138 PHILLIP-STREET, SYDNEY.

AUTOMOBILE EXHIBITION.

STAND No. 24.

THE EXHIBIT "DE LUXE."

The Famous NOISELESS and SMOKELESS	"NAPIER,"
BRITAIN'S SPECIAL 15-H.P.	"STRAKER SQUIRE,"
AMERICA'S FAVOURITE	"BUICK,"
THE SPECIAL 15-H.P. OF FRANCE	"MASS,"
THE TORPEDO "RUNABOUT."	"HURTU,"
BRITISH-BUILT THROUGHOUT.	"LEYLAND" WAGGONS.

The World's Proved Best Car.

With an unequalled reputation for standing hard work.

The Car which gives complete satisfaction on Australian roads.

The Fastest Car in the world on hills for its power.

The ideal Doctor's Car, small, handy, and good.

As supplied to H.M. the King, the War Office, Royal Mail, British and Foreign Governments, and the chief Corporations and Carrying Companies.

SOLE AGENTS:

ALICK McNEIL AND McINTOSH, LTD.,

'PHONE, 2221 CENTRAL. 30-36 ELIZABETH-STREET, SYDNEY.

COMPLETE EXHIBIT

OF

DUNLOP MOTOR TYRES

AND

EVERY KIND OF RUBBER ARTICLE

CONNECTED WITH THE CAR

TO BE SEEN AT

THE MOTOR SHOW.

CLEMENT-BAYARD MOTOR CARS, £225 UPWARDS.

All sizes 1911 Models, ready for the road, and we are advised of 50 of the last European sensation in the form of the new 4-cylinder 9-h.p. being shipped, to arrive shortly.

WHY

are so many Clement-Bayards sold? Well, for many reasons, some of which we mention here—but the vital reason—the absorbing reason—the life and death reason, is "The stuff that is in them." The wear-resisting materials, the specially prepared metals, the critically tested parts, the guaranteed components.

A Clement-Bayard Car—small or large—has only the BEST of its kind in it; then every part is drastically tested before the assembling, and so, when a man buys a Bayard, he feels he has a machine that will stand up against hard wear—daily wear—and he knows he can trust his life to the reliability of every part.

He knows that his car will not recline at ease in the repairer's hands half its time, and he knows it will last half-a-dozen of the cheap machines being offered.

There are cheap cars being sold that are merely castings, and get up to sell—cars that it is positively dangerous to trust life and limbs to.

Another reason for the popularity of Clement-Bayards is they are without doubt the simplest of all cars to drive and to maintain, and so the ordinary man (without a chauffeur) can safely run one.

Then, owing to their lightness (and yet great strength) they are very economical in upkeep, light on tyres and naphtha.

Finally, they are 20 per cent. cheaper than any car on the market that is comparable with them for quality, finish, and reliability.

Mr. John Lee, proprietor of Lee's line of motor cars between Coonabarabran and Dunedoo, writes us:—

"The 12/18 Clement-Bayard car I purchased from you last October has given me entire satisfaction. I have no hesitation in saying that it is a marvel to stand the wear and tear over rough roads. Up to the present it has covered 40,000 miles, and to-day is better than when purchased. We have frequently had as many as eleven passengers over 70 miles of rough and hilly country. No car has ever had so much hill-usage and less care. Everything is so simple, and my son (only 16 years of age) is prepared to take a full load over any road in Australia, sand and wet thrown in."

7-h.p. 2-cylinder (5-B.H.P.) Single-seated Car, with three Lamps and Horn, £225.
10/15-h.p. 4-cylinder, with wide single seat to seat 3 people, £365.
10/15-h.p. 4-cylinder Roi-de-Belge, Touring Body, £405.
12/15-h.p. 4-cylinder, Touring Body, £475.
15-h.p. 6-cylinder, with high-class semi-torpedo body, £575.

Sole Agents:
FAIRFAX AND ROBERTS, The Oldest Jewellery House in Sydney, 23 and 25 HUNTER-STREET.

Garage: UNDERWOOD-STREET, off 37 Pitt-street.

NO OTHER MAKER CAN PRODUCE A CAR AS GOOD AS

"THE OVERLAND,"

AND SELL IT AT THE "OVERLAND" PRICE WITHOUT LOSING MONEY.

1912 Model "OVERLAND" 20-H.P. Touring Car, 5-seated Torpedo Body, complete with all fittings, Detachable Rims, Hood, Screen, Lamps, etc., £335.

We want you to compare the "OVERLAND" with all others, and test the truth of the above statement.

SEE US AT THE MOTOR SHOW.

No special models will be shown—just the regular stock Cars, not different in any way from the Cars you buy.

THE CO-OPERATIVE MOTOR SOCIETY, LTD.,

45 HUNTER-STREET, SYDNEY.

'Phone, Cent. 3716.

BOWEN AND TAYLOR'S MOTOR CARS.

STAND 3, AT THE MOTOR SHOW,

AND AT 253, 255, 257, 259 ELIZABETH-STREET, SYDNEY.

MAUDSLAY "Sweet 17" Touring Cars.
BERLIET 12-H.P., 15-H.P., 22-H.P. Touring and Racing Cars.
VINOT, 12-16-H.P., 16-20-H.P., PENN, 20-H.P., Good Cars at Moderate Prices.
E.M.F. 30-H.P. and FLANDERS 20-H.P., 5-seater, Fore-door, Touring Cars of the highest quality, selling at the smallest prices. £295.

DELIVERY VANS:
BERLIET and WARREN,
1 to 2 tons. 4 to 1 ton.

ALSO: IDEAL, CORTLAND, DOE-WAH-JACK, and VAN-DYKE COMMERCIAL CARS ARE ARRIVING, TO BE EXHIBITED IN OUR SHOWROOMS NEXT MONTH.

GARAGE: Telephone, City 2344.

STOCKISTS OF MICHELIN TYRES: Large Staff of Bodybuilders and Engineers. Repairs to all makes of Cars.

SMITH'S MOTOR CAR SPEEDOMETER.

Speed 20 miles, Trip Record 1000 miles, Season Record 10,000 miles. £5 5s, plus 15 per cent., £6 0s 6d. S. SMITH and SON, Ltd., of London, make the All-British Speedometers, that have been adopted by his Majesty the King, his Majesty the King of Spain, and most of the Nobility of England. They have been adopted by the Daimler, the Austin, the Deasy, and the Albion Car Companies, and this after severe tests of all other makes. Notwithstanding that they are the best instruments, they are the cheapest on the market, and we are selling them at the London prices, plus only Customs and importing expenses, 15 per cent. Motorists are invited to see the range of designs. NOTICE: The hand revolves a circle, not merely a quadrant. The latest model of these speedometers has just come to hand, and have many improvements, notably—Press a button and the trip fly back to zero, Plain Figures, Cash.

FAIRFAX and ROBERTS, SOLE AGENTS, 23 and 25 HUNTER-STREET, SYDNEY.

DON'T MISS SEEING

N.A.G. CARS

AT THE MOTOR SHOW,

STAND No. 11.

MANUFACTURED BY THE LARGEST ELECTRICAL FIRM IN THE WORLD.

National Library of Australia http://nla.gov.au/nla.news-page1295429

BICYCLES AND MOTOR CARS.

IF YOU WANT THE FINEST CHEAP CAR IN THE WORLD GO TO STAND 18, AND SEE THE FAMOUS MAXWELL!

We have all sizes of the Maxwell in Stock.

16-h.p., 2-Cylinder	£195
22-h.p., 4-Cylinder	£245
30-h.p., 4-Cylinder	£325
40-h.p., 4-Cylinder	£425

BE SURE TO SEE THEM.

WE SHALL ALSO EXHIBIT:

THE BENZ CAR.
The finest of all Continental Cars, 20-h.p., 4 Cylinders, a beautiful car of handsome proportions.

THE DENNIS LORRY.
The English Motor Vehicle that has made a great name for power and reliability. It is a triumph of engineering.

HIPSLEY AND WADDELL, LTD.,
AGENTS FOR THE CELEBRATED BENZ CAR AND DENNIS MOTOR LORRY,
31-37 PALMER-STREET, NEAR DOMAIN, SYDNEY.

A SOUND INVESTMENT.
A good, second-hand CAR of reliable make will outlast two cheap cars, each of which will cost more.
We have a second-hand Renault Car, which will be worth nearly as much as we are asking for it now when that cheap car you are thinking of purchasing is on the scrap heap.
This car must be sold at once to make room for a new shipment of Wolseleys.
STANTON COOK, LTD.,
22 Underwood-street, off 37 Pitt-street, SYDNEY.

TOURING MOTOR CARS AND COMMERCIAL MOTOR CARS.
IMPORTANT AUCTION SALE on WEDNESDAY NEXT, 4th OCTOBER, AT 11 O'CLOCK A.M.
AT THE GARAGE, 397 KENT-STREET, SYDNEY.
BY ORDER OF MESSRS. RABONE BROTHER, of CASTLEREAGH HOUSE, CASTLEREAGH-STREET.
FIVE NEW MOTOR CARS AND BODIES, COMPRISING
TWO 16-H.P. "BRITON" TORPEDO CARS,
ONE 16-H.P. LANCIA CAR,
ONE 20-H.P. STODDART-DAYTON CAR,
ONE 16-20-H.P. SPRINGUEL CAR.
ALSO,
IN THE MATTER OF THE COMPANIES ACT, 1899, AND
IN THE MATTER OF THE SYDNEY MOTOR DELIVERY CO., Ltd., in Liquidation.
By order of THE LIQUIDATOR,
FOUR COMMERCIAL MOTOR CARS, DRAGS, Etc.,
ONE 25-14-H.P. ARGYLE CAR,
ONE 9-10-H.P. RENAULT CAR,
TWO 20-30-H.P. S.P.A. CARS.
And QUANTITY OF MOTOR SUNDRIES AND ACCESSORIES.
10 NEW POLACK MOTOR TYRES,
OFFICE FURNITURE,
IRON SAFE,
PORTABLE FORGE, TOOLS, Etc., Etc., Etc.
NOTE:—
The Cars may be inspected at the Garage, 397 Kent-street, Sydney, at any time from 9 to 5 each day till day of Sale, by obtaining order from the Auctioneers.
MESSRS. JAMES R. LAWSON AND LITTLE,
128 and 130 PITT-STREET, SYDNEY.
TELEPHONE, 2090 CENTRAL.

SHEET METAL REPAIR WORK,
FOR MOTOR CARS AND BOATS.
is one of my strong specialities. If you have a Broken Lamp—a Bent Mudguard—a Smashed Metal Screen—or Damaged Radiator, send it to me, and I'll make it equal to new at small cost. Special Prices to the Trade.
I also Manufacture Radiators, Lamps, Tanks, Generators, Lubricators, Mudguards, Metal Screens, Metal Dashes, Mufflers, Bonnets, etc. Sole Manufacturers of the New Comfex Mudguards.
LAMP GLASSES STOCKED,
WORK CALLED FOR AND DELIVERED.
F. MULLER,
MANUFACTURER SHEET-METAL GOODS,
80 CROWN STREET, WOOLLOOMOOLOO.
Tel., 34 William-street.

FOR SALE, 15-20 1911 MODEL B.S.A., SINGLE-SEATED CAR (hold three comfortably), beautifully upholstered, and exceptionally smart, AT A BIG REDUCTION.
To be seen and tried at MAXWELL and HARRIS, 71 Dixon street, Haymarket.

FOR SALE, 20 H.P. 4 CYL. ROVER ENG., 4-speed, Gear Box, Bath, and Front Axles, Front Wheels and parts. Good order.
Apply R. GILLIES, 26 P.O.-chambers, Pitt-street.

FIFTEEN TALBOT, Second-hand, Good order, and well equipped. Any reasonable trial. L. PRIZACKERLEY, 169 Elizabeth-street.

FORTY-FIFTY H.P., SIX CYLINDER, THOMAS, 7-PASSENGER TOURING CAR, complete, cost £1050, new, last February, and has done less than 2000 miles; guaranteed by the Maker; just thoroughly overhauled, and is in perfect condition; expert examination will be passed; cash £600, or terms may be arranged. For further particulars apply S. MORGAN, Auburn, Silver-street, Randwick.

FOR SALE, 9-10 RENAULT CAR, new, complete, Torpedo body, hood, screen, Stepney wheel, speedometer, clock, everything up to date, painted French grey. Apply W. H. GEDGE, Powell-street, Killara.

FOR HIRE, COMFORTABLE, LUXURIOUS, AND RELIABLE CARS, with reliable Chauffeurs. Moderate terms and every attention. Garage Telephone, No., 468 Petersham.

RENAULT LIMOUSINE, 14-20-h.p., FOR SALE, special build by Cockshoot, of Manchester. Thoroughly overhauled, and in first-class condition. Apply J. BULLEN, Herald Office, Sydney.

PREMIER MOTOR CYCLES.
Free Engine, Three-speed Gear,
Absolutely "THE BEST."
J. R. McCARTNEY,
Metro. Cycle and Motor Works,
311 Pitt-street.

TAXI-LANDAULETTE for Hire on Sundays and Holidays. Chauffeur in Livery. Telephone, 989 Edgecliff.

AUSTIN 14-16 h.p. for Sale, to seat two or five, any trial given. Apply CLAUD PARRY, 52 Macleay-street.

FOR SALE, 15-20 Limousine Berlist, luxuriously fitted, high front doors, flush sides, practically new, Mitchell and Mitchell, 281 Pitt-st., opp. M.L.A.

MARTINI CHASSIS, 24-h.p., 4-speeds, gate change, fitted with 4 100 mm. wheels, ball bearings throughout, £20. Clements and Co., Albert-street, Strathfield.

RUNABOUT, 4-h.p., new back tyres, 4 new tubes, good condition, trial, £30. CLEMENTS and CO., Albert-street, Strathfield.

LIGHTWEIGHT F.N., magneto, perfect order, trial, £20. CLEMENTS and CO., Albert-street, Strathfield.

FOR Sale, Triumph Motor Cycle, Wanted to buy, Magneto and a Carburetter, Pateman, Church-st, Pmtn.

FOR Sale, "Buick" Car, 14 h.p., 2 cyl., gd. engine, cheap. W. Bourne, Motor Garage, Drummoyne.

NEXT SATURDAY, BEECROFT LAND SALE. Trains leave 12.15, 12.48, 1.30, 2.10 p.m. HARDIE and GORMAN, 133 Pitt-street.

NEXT SATURDAY, BEECROFT LAND SALE. Trains leave 12.15, 12.48, 1.30, 2.10 p.m. HARDIE and GORMAN, 133 Pitt-street.

EDUCATIONAL.

ART PAINTING, Stencilling, Landscape, Flowers, Animals, 10s 6d qr. Miss Morrow, 77 Elizabeth, city.

ADDISON COLLEGE, STRATHFIELD.
Principal, Miss A. M. STONIER.
Ensuing Term, TUESDAY, October 3.

ASHFIELD, Stanmore-road, Stanmore, Girls' Day and Boarding School and Kindergarten. Mrs. GEORGE, M.A., Principal. School reopens October 3. Liberal inclusive curriculum, all examinations, Mrs. George at home Monday afternoon, October 2.

ARGYLE SCHOOL, 106-108 ALBION-STREET. DAY AND BOARDING SCHOOL FOR GIRLS. SMALL CLASSES and INDIVIDUAL TUITION. FAIRFAX PRIZES gained in 1876, 1877, 1880, 1881, 1883, 1884, 1886, 1889, 1895, 1897, 1898, 1905, 1909, 1911. Reopens October 3. EMILY C. BAXTER.

ALANTHUS, ROCKWALL-CRESCENT, Potts Point. DAY and BOARDING SCHOOL FOR GIRLS. Principal, Miss E. F. SAUNDERS, B.A. Pupils prepared for all University and Musical Examinations. Special Department for Little Children. NEW TERM TUESDAY, OCTOBER 10th.

ART CLASSES in Oil, Water, Crayon, etc.; Scenery, Flowers, Animal, from Studies, 10s 6d qr. Figure, Portrait, 30s 13 Life, 1 guinea. Quick course to suit Ladies' convenience. Regrd. for N.S.W. Railway Department. Mrs. BLUK, 116 Miller-street, Pyrmont, near city.

ASTROEA COLLEGE, CHATSWOOD.
Quarter begins OCTOBER 3rd.
L. R. KEAYS, Principal.

ART CLASSES.
ROYAL ART SOCIETY OF N.S.W.
NEW TERM, OCT. 3rd.
INSTRUCTION IN DRAWING AND PAINTING, by Messrs. DATTILO RUBBO and NORMAN CARTER.
For Terms, apply at Rooms.

ASHFIELD PREPARATORY SCHOOL, ALT-STREET, ASHFIELD.
NEXT TERM BEGINS OCT. 3.
F. W. PIDCOCK.
Tel., 124 Ash.

ABBOTSLEIGH, WAHROONGA.
The New Term will begin on OCTOBER 9th.
A SCHOLARSHIP to promote Higher Education will shortly be founded in connection with the school.
Special Department for little Girls.
Principal, Miss CLARKE.

ALL EXAMINATIONS.
UNIVERSITY COLLEGE.
First Floor, Equitable building, George-street.
DAY, EVENING, CORRESPONDENCE.
RECENT RESULTS.
1st Place, Public Service (May).
1st Place, Pharmacy Bd. (June).
Junior, 1911, 3 passes (no failures).
MATRIC., 1912, 1913; JUNIOR, 1912; SENIOR, 1913.
PUBLIC SERVICE, B.A.A., JUNE, 1913.
Individual instruction and Private Coaching.

ASCHAM, GLENROCK, DARLING POINT.
SCHOOL FOR GIRLS.
SCHOOL REOPENS MONDAY, OCT. 9, 9.15 a.m.
H. J. CARTER, B.A. (Cantab.), Principal.

ABBOTSHOLME COLLEGE, MILLARA-GORDON. NORTH SHORE LINE. Beautiful position, 300ft above sea level; only seven miles from Sydney.
COMFORTABLE HOME SCHOOL FOR BOYS.
Unequalled health record. Large House and Grounds. Miniature Rifle Range. Open-air Sleeping. Herd of cows. Moderate fees. No term's notice.
COMFORT—CARE—PROGRESS.
Prospectus on application. J. FITZ-MAURICE, Telephone, 675 Chatswood. Principal.

A BOARDING AND DAY SCHOOL FOR BOYS.
WAHROONGA COLLEGE,
on North Shore Line, 12 Miles from Sydney, 700ft above Sea Level.
Magnificent Climate. Comfortable Home.
PRINCIPAL: WALTER TRELEAVEN, M.A., B.Sc., Exhibitioner, University Scholar, Honourman in Mathematics, Honourman in Physics.
Telephone, 238 Wahroonga.

A FREE TRIAL LESSON AT "THE LINGUIST,"
The Australian Academy of Languages, 272 George-street. 'Phone, City 3877.
GERMAN, FRENCH, ITALIAN, or SPANISH, will convince you of the superiority of that School.
Open from 8 a.m. to 10 p.m.
Lessons given at private residences, and Schools visited by special arrangements. Terms moderate. Translations from and to all Languages.
Principals:
Monsieur JULES MARESCAL,
Herr FRIEDRICH MOLL.

BOOKKEEPING.—Expert Tuition in BOOKKEEPING. F. Bender, Accountant, 21 Elizabeth-st, nr. Hntr.-st.

BLUE MTS., SPRINGWOOD, LADIES' COLLEGE. Principal, Miss Griffin, assisted by certificated resident and visiting teachers. Indiv. tuition. Home comforts. Prospectus on app. Quarter date from entry.

BEDFORD, ALBERT-STREET, STRATHFIELD.
BOARDING AND DAY SCHOOL FOR GIRLS.
Work will be Resumed on TUESDAY, Oct. 3rd.
C. W. ROCK, M.A.

BUSINESS HANDWRITING.
A Swift, Clear, Businesslike HANDWRITING speedily acquired. PRIVATELY or in class. PRIVATE CLASSROOM, 47 Elizabeth-street. PUBLIC CLASSES, Technical College.
JAS. BRUCE, Writing Specialist.

BURWOOD LADIES' COLLEGE.
Principal, the Rev. E. J. RODD.
Head Mistress: Miss HETHERINGTON, M.A., Graduate of Girton College, Cambridge.
Prospectus on application to the Principal.
SCHOOL REOPENS on TUESDAY, Oct. 3.

BRIGHTON COLLEGE, MANLY.
GIRLS' DAY AND BOARDING SCHOOL.
Principal, Miss FRY, M.A.
NEW TERM OCTOBER 10th.

BOYS' PREPARATORY SCHOOL, ST. MARK'S SCHOOLROOM, New South Head-road, EDGECLIFF.
NEXT TERMS commences TUESDAY, OCTOBER 3. Principal, J. VAN HEUCKELUM.
Telephone, 465 Edgecliff.

BLUE MOUNTAINS. WOODFORD ACADEMY, WOODFORD.
BOYS' BOARDING SCHOOL.
NEXT TERM, OCT. 4.
JOHN F. M'MANAMEY, B.A., Sydney, Medallist in Classics.

BEXLEY LADIES' COLLEGE. BOARDING SCHOOL for YOUNG LADIES. Beautifully situated in its own parklike grounds on the Heights of Rockdale. All Univ. and Musical Exams. Girls have a mother's care under the personal supervision of Mrs. FORSCUTT, with Univ. teachers and home comforts.
We have had hundreds of Boarding Pupils, and know what girls need. The Pupils attend the Church of England, but may attend any other parents desire.
Illustrated Prospectus posted on application to the Principal, Rev. C. T. Forscutt, B.A. Tel., 49 Kogarah.

BARKER COLLEGE, HORNSBY
NO DAY BOYS RECEIVED.
OPEN-AIR SLEEPING.
NEXT TERM, Monday, October 9th.
A LIMITED NUMBER of Vacancies are available for JANUARY, 1912, for which NAMES ARE NOW BEING REGISTERED.
W. C. CARTER.

COACHING, Univ. and other Exams. Specialities, Greek, Latin. S. E. Blight, B.A., 160 Clarence-st.

CAMELOT COLLEGE, WAHROONGA. BOARDING AND DAY SCHOOL FOR GIRLS. NEW TERM, TUESDAY, Oct. 3. Principal, Miss Fischer Cripps, B.A. At home cr. aftrn. Prosp. posted.

COMMERCIAL COLLEGE, FERN HILL, Close by the Station.
All Commercial Subjects, Shorthand, Typewriting, Bookkeeping, Accountancy, etc.

CARRELLA, FLOOD-STREET, BONDI. SCHOOL FOR GIRLS and YOUNG BOYS, and KINDERGARTEN.
Next Quarter begins TUESDAY, October 10.

CAERLEON COLLEGE, Randwick.
Boarding and Day School for Girls.
New Term, TUESDAY, OCT. 3rd.
Boarders Return October 2nd.
Principal, Miss NEWTON.

CHATSWOOD GIRLS' HIGH SCHOOL, A REFINED HOME and SCHOOL for GIRLS.
Next Term begins OCTOBER 3.
Principal, Miss HILDA M. YOUNG, B.A.

CAMPBELLTOWN, CAMDEN GRAMMAR SCHOOL, NAREL AN.
A HOME AND A SCHOOL IN 300 ACRES.
Excellent position, within easy distance of Sydney. Four term begins OCT 3.
ARTHUR WORKMAN, M.A., Headmaster.

CHURCH OF ENGLAND PREPARATORY SCHOOL, Rhodforth-street, Mosman (Subsidiary to Sydney Church of England Grammar School). Next TERM starts TUESDAY, Oct. 3, at 9.15 a.m.
A. H. YARNOLD, M.A.

CLAREMONT COLLEGE, RANDWICK.
BOARDING AND DAY SCHOOL FOR GIRLS.
Principals: Miss WEARNE, M.A.
Miss M. WEARNE.
Miss A. WEARNE, B.A.
New Term THURSDAY, 5th OCTOBER.

CHURCH OF ENGLAND GRAMMAR SCHOOL, GOULBURN.
DAY AND BOARDING SCHOOL FOR GIRLS.
The THIRD TERM will BEGIN on MONDAY, OCTOBER 9.
Prospectus on application to THE PRINCIPAL.

CHELTENHAM COLLEGE, WAHROONGA, PREPARATORY BOARDING AND DAY SCHOOL FOR BOYS. Kindergarten for beginners. Next Term commences TUESDAY, 3rd Oct. M. C. FITZGERALD, Principal.

EDUCATIONAL.

COLLEGIATE HIGH SCHOOL, GLENMORE-ROAD, PADDINGTON.
BOARDING and DAY SCHOOL for GIRLS.
Under the Management of THE SISTERS OF THE CHURCH.
Pupils prepared for University and Music Exams. Good Grounds, Beautiful Harbour View. Open-air Sleeping, etc.
For Prospectus, apply Principal.
Next Term, OCTOBER 10.

CASTWOOD COLLEGE, Eastwood.—Day and Boarding Sch. Girls. Duties res. Oct. 3. Misses Hartley.

CLEWOOD, ASHFIELD.
COLLEGE FOR GIRLS, DAY AND RESIDENT.
Large Experienced Staff Graduates and Trained Teachers. All Exams. Kindergarten.
LIBERAL INCLUSIVE COURSE.
Ideal Home. Sports. Fine Recreation Grounds. Country Visitors invited to Inspect.
New Term, Oct. 3. Prins.: The Misses KITTSON.

FRENCH Classes and Private Tuition, DAY, Monsieur Desjardins; NIGHT, Monsieur Tonnet. Corner George and Jamieson streets.

FRENCH, GERMAN, ITALIAN, SPANISH.
How to speak correctly in TWENTY LESSONS.
No necessity to memorise innumerable and abstruse grammatical rules if you learn by means of the
CORTINAPHONE LANGUAGE SYSTEM.
Write or call for particulars.
STOTT AND HOARE'S BUSINESS COLLEGE, Moore-street, Sydney.

Department of Agriculture, Sydney.
FARM TRAINING FOR YOUTHS.
Applications are invited from Lads wishing to take a practical course in farm or orchard work for six months at Grafton or Cowra Experiment Farms or at the Dural Demonstration Orchard. Fee, £5; board and lodging provided free.
Full particulars may be obtained from the undersigned.
H. C. L. ANDERSON, Under-Secretary.

(De-T)
GERMAN, FRENCH, LATIN, ENGLISH, thorough tuition, all exams. Classes, Priv. Tuition, Correspondence.
Herr J. G. BELSCHNER, 1st-cl. Hon., Mod., Lang., Melbourne Univ. Highest references, 30 years exp. SCHOOL OF LANGUAGES, Adams'-chs., 485 Geo.-st.

GLYNDON COLLEGE, cr. George-street and Wardell-road Dulwich Hill.—Principal, Mrs. King, assisted by Miss King, B.A. Duties resumed 4th October.
Pupils prepared for all University and Musical Examinations.

HANDWRITING.—Expert Tuition in Handwriting. F. Bender, Teacher, 21 Elizabeth-st, nr. Hunter-st.

HUNTER'S HILL.—Greenwich Primary School and Kindergarten, Reopen Oct. 3. Prin., Miss A. Budden

HURLEY, Belmore-street, Burwood. LADIES' Day and Boarding School and Kindergarten. Principal, Miss ROUGHTON, B.A. (late Miss Rogers). Duties Resumed October 4.

HIGH SCHOOL FOR GIRLS, LEONA, WEST ESPLANADE, MANLY. Day and Boarding School. The Next Term will Begin TUESDAY, Oct. 3. Miss HAYES-WILLIAMS, Principal.

HOMEBUSH GRAMMAR SCHOOL, STRATHFIELD.
Next Term will commence OCTOBER 3rd.

HIGHFIELD COLLEGE, TURRAMURRA.—Classes commence on Wednesday, 4th October, at 9.30 a.m., but House Pupils return on Tuesday. Applications for places in the house for the New Year will now be considered in order of application. Prospectus, Tel., 69 Wah.

HAYFIELD, PENNANT HILLS-ROAD, CARLINGFORD.
PREPARATORY BOARDING SCHOOL FOR BOYS.
SCHOOL WILL REOPEN TUESDAY, OCT. 3rd.
J. C. TAIT.

KATOOMBA GRAMMAR SCHOOL, KATOOMBA. BOARDING AND DAY SCHOOL FOR BOYS. Principal, A. E. HENRY, of Sydney University. Next Term October 9th.

KINDERGARTEN and Primary School, Fitzroy-st, Mingo's Point. School reopens Tuesday, Oct. 3rd.

KNOX COLLEGE, NORTH SYDNEY.
NEXT TERM begins 3rd OCTOBER. New boys present themselves 9 a.m. sharp.
H. CHANDER, M.A., Principal.

KAMBALA, BELLEVUE HILL.
Miss GURNEY and Mademoiselle SOUBEIRAN.
Next Quarter commences on TUESDAY, October 10, when Boarders return.
CLASSES ON WEDNESDAY.

LEITHVILLE SCHOOL, Boulevard and New Canterbury-rd, Dulwich Hill. Next Term, Oct. 3rd.

LADIES' HANDWRITING.
A graceful style speedily acquired PRIVATELY. Mr. J. AS. BRUCE, Specialist, 47 Elizabeth-street.

LINDFIELD COLLEGE, Lindfield.—Girls' Day and Boarding School, Kindergarten. Next term Oct. 3. Principals,
Misses STUDDY, B.A., and CHILLETT.

LEURA COLLEGE, DAY AND BOARDING SCHOOL for Girls and Small Boys, will open as usual on Tuesday, Oct. 3.
Mrs. G. M. MACKENZIE, Principal.

LINWOOD COLLEGE, Livingstone-road, Marrickville. DAY and BOARDING SCHOOL for GIRLS.
Principal, Miss M. MUSSON,
assisted by staff of Graduates and Trained Teachers. Kindergarten. Spacious Grounds. Tennis Court.
NEW TERM OCTOBER 3rd. Tel., 588 Petersham.

MISS M. H. MORGAN, Teacher Singing, Pianoforte, and Painting, Narani, Ada-st. Concord. Visit only.

MISS ARGENT, Piano and Theory, congratulated by visiting Examiner on success achvd. Paling's.

MISS BESSIE A. HOOKE, L.I.C.M., Sydney, and Trinity College Certificates, Piano and Theory, has few Vacancies. Prepares for Exams.

LINDEN, 9 ANNANDALE-STREET, ANNANDALE.

MISS GERTRUDE MORRIS, Voice Production and Singing.
Studio: Jersey-chambers, Pianoforte and Theory. Address: Nicholson's.

MALVERN PREPARATORY SCHOOL, Hunter-st, Hill. DAY AND BOARDING SCHOOL. NEXT TERM BEGINS OCT. 3.
F. N. FRITH (late Senior Resident Master at the Syd. Ch. of Eng. Gram. Sch.).

MANLY GRAMMAR SCHOOL, FAIRLIGHT-STREET, MANLY.
A Boarding and Day School for Boys.
Thorough and successful preparation for University and Public Exams. The percentage of successes gained by pupils at the various Exams., such as Junior, Public Service, Bankers' Institute, etc., has not been surpassed by any school in the State. Individual attention. Thorough training for Resident Pupils. NEXT TERM, TUESDAY, Oct. 3.
H. CHILDERS, B.A., Winchester and Cambridge.

NEGLECTED Education privately improved by lady, 1s 6d quarter. Delta, Herald, King-st.

NEUTRAL BAY COLLEGE FOR GIRLS.
KINDERGARTEN, PRIMARY, SECONDARY.
Wide Modern Curriculum. Inspire Tuesday, October 3rd.

NORTH SYDNEY PREPARATORY SCHOOL, Berry-street.—BOYS prepared for Church of Eng. Grammar School. New Term, Tuesday, October 3.
W. CRISFORD, B.A. STANMORE.

NEWINGTON COLLEGE, STANMORE. Founded 1863.
Headmaster, Rev. C. J. PRESCOTT, M.A. (Oxon.), assisted by an Experienced Staff.
The School comprises—
1. Boarding School, with Gymnasium, Swimming Bath, and 29 acres of land, giving ample playing accommodation. 2. Classical Side: Boys prepared for the University and the Professions. 3. Modern Side; Scientific and Commercial—Boys prepared for Commercial, Technical, Agricultural Callings, Scholarships. Schofield Scholarship, 3 Wigram Allen Scholarships awarded annually. Four Open Scholarships are offered annually for competition in June. Work resumed WED., OCTOBER 4.
Newington Coll. Preparatory School.—Master, J. H. Williams. Boys recd. as Boarders or Day Boys, from 7.

ORRERY EXHIBIT.—The Exhibit visits Schools and Colleges. Seasons, Phases, and Eclipses, for all Exams. Studies reversed. Correspondence invited. W. E. STOPFORD, 1 Darlinghurst-road.

POSTAL TUITION in BOOKKEEPING (D. Ratry), by F. BENDER, Accountant, 21 Elizabeth-st, Sydney.

PREPARATORY SCHOOL, Rosebank, Robert-st, Strathfield. Miss Way. Reopens Oct. 3. Phy. C. C.

PARK COLLEGE, DRUMMOYNE.—School for Girls and Kindergarten. Pupils successfully prepared for all Exams. Studies resumed TUESDAY, October 3rd. Principals, Misses MOORE.

PT. PIPER.—West-wood, Wolseley-road.
NEXT TERM WILL BEGIN on TUESDAY, OCT. 10th.
BOARDERS RETURN ON MONDAY AFTERNOON.

PRIVATE TUITION in ALL EXAMS. Personal and by Correspondence.
W. F. SWYNNY, B.A., Govt. Savings Bk.-chambers, 11 Moore-street.

PREPARATORY SCHOOL FOR BOYS, CHATSWOOD.
A BOARDING and DAY SCHOOL FOR BOYS preparing for the Great Public Schools.
Term begins TUESDAY, October 3rd, at 9 a.m.
Prospectus on application. L. BAVIN.

PRESBYTERIAN LADIES' COLLEGE, CROYDON, will reopen WEDNESDAY, OCTOBER 4.
JOHN MARDEN, M.A., LL.B., Principal.

PREPARATORY SCHOOL FOR BOYS, STRATHFIELD.
A BOARDING and DAY SCHOOL will be opened AFTER THE XMAS HOLIDAYS by MR. G. F. WOOLDRIDGE, M.A., Senior Mathematical Master, The King's School, Parramatta.

QUEEN'S COLLEGE, Summer Hill.—Boarding and Day School for Girls.—Preparation all Exams., D'making, Physical Cult., Elec., etc. Non-pupils may join special classes. Miss Adelaide Whitaker, princ.

RAVENSCRAIG SCHOOL, Alfred-street, N. Sydney. Principals, the Misses MATHEWS, assisted by Miss GRAHAM, B.A. NEXT QUARTER, TUESDAY, 3rd OCT.

ST. PETER'S Preparatory School, Neutral Bay.—Term begins 3rd Oct. C. L. Drummond, B.A.

EDUCATIONAL.

ROSE BAY.—PRIVATE and KINDERGARTEN SCHOOL. NEW TERM COMMENCES OCTOBER 3rd, 1911. Miss MEIN, Brymbermere, Newcastle-street.

ROSEVILLE GIRLS' COLLEGE. Principal: Miss DAVIES, B.A. The NEW TERM will commence on 3rd OCTOBER. AT HOME, MONDAY, 2nd OCTOBER.

REDLANDS, MILITARY-ROAD, NEUTRAL BAY. DAY AND BOARDING SCHOOL FOR GIRLS. Principal, Miss G. A. ROSEBY, B.A. NEW TERM begins on TUESDAY, OCTOBER 10th. Tel., 279 N. Sydney.

RANDWICK PREPARATORY SCHOOL, BELMORE-ROAD, RANDWICK.
BOARDING AND DAY SCHOOL FOR BOYS.
NEXT TERM WILL BEGIN TUESDAY, 3rd OCTOBER.
F. K. M'NAMARA.

RIVIERE COLLEGE, WOOLLAHRA.
Principal, Mrs. MEARES-MITCHELL, M.A.
Liberal education, beautiful home, extensive grounds, tennis, sea bathing, physical culture. Preparations for all Examinations.
Studies Resumed OCTOBER 3.
Tel., 82 Waverley. Bellevue tram.

RAWDON COLLEGE, KATOOMBA, Blue Mts.—Boarding School for Girls, highly recommended, unrivalled climate, every home comfort, outdoor recreations, tennis, etc. Pupils prep. for Univ. and Mus. Exams. Duties Resumed Oct. 3rd.
Miss COLVIN, Principal.

RAVENSWOOD, GORDON, SCHOOL FOR GIRLS and KINDERGARTEN.
NEW TERM BEGINS TUESDAY, Oct. 4th.
Principal, MISS M. FIDLER.

SCHOOL.—Wanted hear of opening, or buy, within 20 mls. Syd., all exams. Music, P.O., Newtown.

SYDNEY GRAMMAR SCHOOL.
Term begins 9.15 a.m. TUESDAY, Oct. 3rd, when new pupils should present themselves.
A. R. WEIGALL.

SHIRLEY, Edgecliff-road, Girls' School and Kindergarten. Accommodation for Boarders. School re-opens Tuesday, October 3. Principals, the Misses SHARLAND. At home Monday.

ST. CATHERINE'S CHURCH OF ENGLAND GIRLS' SCHOOL, WAVERLEY.
NEW TERM begins TUESDAY, 3rd OCTOBER.
Prospectus on application to the Principal.

ST. HILDA'S GRAMMAR SCHOOL, Raglan-street, Mosman. Day and Boarding School for Girls. Next Term begins Oct. 3rd. Principal at home Friday, Sept. 29th, and Monday, Oct. 2nd. Vacancies for Boarders.
J. M. YARNOLD, B.A., Principal.

SYDNEY CHURCH OF ENGLAND GRAMMAR SCHOOL FOR GIRLS, FORBES-STREET, DARLINGHURST.
Next Quarter commences TUESDAY, 10th October. For prospectus, etc., apply to the Principal, Miss E. A. BADHAM, at the School.

SYDNEY CHURCH OF ENGLAND GRAMMAR SCHOOL FOR GIRLS, BOWRAL BRANCH.
Next Quarter commences TUESDAY, 10th October. For prospectus, etc., apply to the Head Mistress, Miss CONSTANCE SMITH, at the school.

SYDNEY CHURCH OF ENGLAND GRAMMAR SCHOOL FOR GIRLS, NORTH SYDNEY BRANCH, WALKER-STREET, LAVENDER BAY.
Next Quarter commences TUESDAY, 10th October. Parents interviewed at the School 9th October, between 3 and 5 p.m. Letters addressed Head Mistress, Miss NONA DUMOLO, B.A., Alfred-street, North Sydney.

SYDNEY PREPARATORY SCHOOL, FORBES STREET, DARLINGHURST.
A Day and Boarding School for Boys preparing for entrance into the Great Public Schools.
NEW TERM COMMENCES TUESDAY, OCT. 3.
C. C. M'EWEN.

SYDNEY SCHOOL OF ARTS.
EVENING CLASSES Open to Non-members.
THE NEW QUARTER BEGINS on October 1.

The Classes, Teachers, and Fees are (per qtr.):—	
BOOKBINDING.—Mr. E. Whitbread	10/
BOOKKEEPING.—Mr. F. J. Henry, A.S.I.A.	10/
ELOCUTION.—Mr. W. Shaw Montgomery	10/
FRENCH.—Mons. F. Torquerelle	10/
GERMAN.—Herr Leo. Dochatz	10/
GREEK.—Mr. J. W. Ryan, B.A.	10/
LATIN.—Mr. J. W. Ryan, B.A.	10/
MATHEMATICS.—Mr. L. F. Meaney, B.A.	10/
NIGHT SCHOOL (English, Arithmetic, etc.).—Mr. L. F. Meaghe, B.A.	10/
SHORTHAND.—Miss L. E. Carter, F.I.P.S.	10/
TYPEWRITING.—Miss L. E. Carter, F.I.P.S.	10/

Further particulars from Prospectus, to be had in Library. W. M. FAIRLAND, Secretary.

THE SYDNEY CHURCH OF ENGLAND GRAMMAR SCHOOL.—Next Term commences TUESDAY, October 3. For prospectus, etc., apply to the Head Master, S.C.E.G.S., Blue-street, N. Sydney.

TEACHERS, for young children, required, at once, private school, knowledge kindergarten preferred. Miss KEMP, 5 Whaling-road, North Sydney.

THE ARMIDALE GIRLS' SCHOOL, ARMIDALE, NEW ENGLAND.
Principal, Miss TENDALL, M.A.
NEXT QUARTER COMMENCES OCTOBER 9th.

TURRAMURRA PREPARATORY SCHOOL FOR JUNIOR PUPILS.
NEXT TERM COMMENCES TUESDAY, 3rd OCTOBER, 1911.
Prospectus, etc., on application.
H. DOUGLAS STUPART.

THE ARMIDALE SCHOOL.
TERM COMMENCES ON WEDNESDAY, October 11, at 9.30 a.m.
Rev. T. S. ABBOTT, M.A., Head Master.

TUDOR HOUSE SCHOOL, MOSS VALE.
Next Term begins TUESDAY, October 3rd.
Prospectus and particulars on application.
Rev. W. FISHER, M.A.

THE GUNYAH HOUSE PREPARATORY SCHOOL, BOARDING AND DAY SCHOOL FOR BOYS, MANLY.
Tel., 405.
The Next Term commences OCT. 3rd, 1911 (Tuesday).
H. A. LOUND, Cambridge University, Head Master.

THE KING'S SCHOOL, PARRAMATTA.
The Next Term begins on Thursday, Oct. 5, at 10.30 a.m.
There are no Vacancies at present; but a new Queensbar dormitory will be ready for the opening of 1st Term, 1912.
Places will be allotted on application. Vacancies for a few day boys entering 1st Term, 1912.
Particulars may be obtained from the Headmaster, or from Mr. C. S. Lewis (Clerk to the Council), Ocean House, Moore-street, Sydney.
(Rev.) STACY WADDY, M.A., (Oxon., and Sydney), Headmaster.

THE SCOTS COLLEGE, and PREPARTORY SCHOOL, BELLEVUE HILL, ROSE BAY.
NEXT TERM BEGINS 6th OCTOBER.
THE PREPARATORY SCHOOL RECEIVES BOYS FROM 7 YEARS OF AGE.
Particulars as to Boarders and Day Boys may be obtained from the (Rev.) A. ASHWORTH ASPINALL, B.A., Principal.

THE QUICKEST WAY TO LEARN A FOREIGN LANGUAGE IS THE NEAREST WAY TO THE BERLITZ SCHOOL OF LANGUAGES.
The largest institution of the kind in THE WORLD.
OVER FOUR HUNDRED BRANCHES.
FRENCH, GERMAN, ITALIAN, RUSSIAN CLASSES NOW FORMING.
FOUR GOLD MEDALS, FOUR GRAND PRIZES, SUPERIORITY OF METHOD.
Principal: Mons. J. C. Marduel, Officer d'Academie, late Mgr. Berlitz Schools, Great Britain.
ONLY SYDNEY ADDRESS: OCEAN HOUSE, MOORE-STREET.
TRIAL LESSON FREE.
Tel., 2205 City.

THE UNIVERSITY OF SYDNEY.
The Senior Public Examination will be held on MONDAY, the 13th of NOVEMBER, in Sydney and country centres.
A MATRICULATION EXAMINATION at the higher standard, and the examination for Matriculation Scholarships, and Hones for candidates intending to enter the University in March, 1911, will commence on the same date, and will be held concurrently with the Senior Public Examination.
Candidates' forms of application must be sent to the Registrar, so as to reach him not later than SATURDAY, the 21st of OCTOBER.
Applications for examination at local centres must be received not later than the 30th of September.
Applications for the Watt Exhibition will be received by the same date. For particulars see Manual of Public Examinations.
H. E. BARFF, Registrar.

WANTED, by lady, private evening Tuition, gen. educ. Partics., terms, etc. Pupil, G.P.O.

WELLESLEY COLLEGE, Stanmore, Girls' Day and Boarding School. New term, TUESDAY, October 3. At home by appointment.
Miss MILES, Principal.

WILLSDEN, KILLARA.
SCHOOL FOR GIRLS AND KINDERGARTEN.
New Term begins on TUESDAY, OCT. 3.
Principal, Miss C. A. SMITH.

WOODSTOCK, North Sydney.—Day and Boarding School for Girls. Principal, Miss HOOKE. New Term Tuesday, 3rd October. Scholarship Examinations to be held in November next.

WOLAROI GRAMMAR SCHOOL, ORANGE.
PATRON, the Administrator of the Diocese of Bathurst.
VISITOR, C. H. Hedges, Esq., M.A., late H.M. of C. of E. Grammar School.
100 per cent. of passes this year in University and Public Examinations.
1 University Medal.
NEXT QUARTER, TUESDAY, OCT. 3.
For all information apply to REV. A. J. ROLFE, Head Master.
(For continuation see Index to Advertisements.)

LEGAL NOTICES.

IN THE SUPREME COURT OF NEW SOUTH WALES. MATRIMONIAL CAUSES JURISDICTION. (No. 7925).
BETWEEN JAMES McLEAN, Petitioner,
and
CHARLOTTE McLEAN, Respondent.
TO CHARLOTTE McLEAN, late of Point Clare.
TAKE NOTICE that the said JAMES McLEAN has commenced a suit against you in this Honourable Court, and is applying for a Divorce on the ground of your having without just cause or excuse wilfully deserted

THE CARPET FROM BAGDAD.

BY HAROLD MACGRATH.

(ALL RIGHTS RESERVED.)

CHAPTER XX.—Continued.

"Ah, why did my mother seek to renew the acquaintance with you? Why did Horace have you kidnapped into the desert? There can be no such a thing as the United Romance and Adventure Company. It is a cloak for something more sinister.

"Pshaw! What's the use of worrying, little woman? Whatever schemes they had must be out of joint by now. Sometimes I think I must be dreaming, little girl."

"I am not little. I'm almost as tall as you are."

"You are vastly taller in many ways."

"Don't be too cure. I am human; I have my moods. I am sometimes crotchety; sometimes unjust and quick of temper."

"All right; I want you, temper and all, just the same."

"But will they like me? Won't they think I'm an adventuress, or something like that."

"Bless your heart, not in a thousand years! I'm a pretty wise man in some ways, and they know it."

And so it proved to be. Both Mr. and Mrs. Mortimer greeted them at the pier in Hoboken. One glance at the face of the girl was sufficient. Mrs. Mortimer held out her arms. It was a very fine thing to do.

"I was in doubt at first," she said frankly. "George is so guileless. But to look at you, my child, would scatter the doubts of a Thomas. Will you let me be your mother, if only for a little while?" with a wise and tender smile.

Shyly Fortune accepted the embrace. Never had she been so happy. Never had she felt arms like these about her.

"What did he cable you?" she asked in a whisper.

"That he loved you and wanted me to mother you against that time when he might have the right to take you as his own. Has he that right?"

"Yes. And oh! he is the bravest and tenderest man I know; and below it all he is only a boy."

Mrs. Mortimer patted her hand. A little while later all four went over to the city and drove uptown to the Mortimer home. On the way Fortune told her story, simply, without avoiding any essential detail. And all her new mother did was to put an arm about her and draw her closer.

The Mortimer home was only three blocks away from George's. So, when dinner was over, George declared that he would run over and take a look at his own house. He wanted to wander about the rooms a bit, to fancy how it would look when Fortune walked at his side. He promised to return within an hour. He had forgotten many things, ordinarily important; such as wiring his agent, his butler and cook, who were still drawing their wages. He passed along the street above which was his own. He paused for a moment to contemplate the great banking concern. And the president of this bank was the elder brother of Ryanne! Lots of queer kinks in the world; lots of crooked turnings. He passed on, turned the corner, and strode toward his home, ecstasy thrilling his heart. Lightly he ran up the steps. Three doors below he noticed two automobiles. He gave them only a cursory glance. He took out his ring of keys, found the night-latch and thrust it into the keyhole. He never had believed in this putting up of iron-gates and iron-shutters. A night-latch and a caretaker who came around once a day were enough for any sensible person. He turned the key. Eh? It didn't seem to go round. He tried several times, but without success. Puzzled, he struck a match and stooped before the keyhole.

It was a new one.

CHAPTER XXI.

A BOTTLE OF WINE.

George stood irresolutely upon the steps. A new keyhole! What the deuce did the agent mean by putting a new keyhole in the door without notifying him? As the caretaker never entered that door, it was all the agent's fault. There was no area-way in front, but between George's house and the next there was a court eight feet in width, leaning to the dividing wall between the bank property and his own. A grille-gate protected this court. George had a key. The gate opened readily enough. His intention was to enter by the basement-door. But he suddenly paused. To his amazement he saw light below the library curtain a thin measure of light. Light! Someone in the house! He did the most sensible thing possible; he stood still till the shock left him. Some one in the house, someone who had no earthly or heavenly business there! Near the window stood a tubbed bay-tree. Cautiously he mounted this, holding the ledge of the window with his fingers. That he did not instantly topple over with a great noise was due to the fact that he was temporarily paralysed.

Here was the end of the puzzle. The riddle of the United Romance and Adventure Company was solved. At last he understood why Mrs. Chedsoye had sought him, why Ryanne had kidnapped him. But for his continuing his journey upon the German-Lloyd boat, he would have come home a week too late; he would have missed being a spectator (already an innocent contributor) to one of the most daring and ingenious bank-robberies known in the pages of metropolitan crime. There was Mrs. Chedsoye, intrusively handsome as ever; there was her rascally cardsharper brother, that ingrate who called himself Ryanne, and three unknown men. The impudence of it; the damnable insolence of it! And there they were toasting their success in a bracket of his own vintage-champagne! But the wine was, after all, inconsequential. It was what he saw upon the floor that caught him by the throat. His knees weakened, but he held on grimly to his perch.

White bags of gold, soiled bags of gold, and neat packets of green and yellow notes; riches! Twenty bags and as many packets of currency; a million, not a penny under that! George was seized with a horrible desire to yell with laughter. He felt the cachinnations bubble in his throat. He swallowed violently and gnawed his lips. They had got into his house under false pretences and had tunnelled back into the Merchant-Mechanic Bank, of which Horace's brother was president and in which he, George F. A. Jones, always carried a large private balance! It was the joke of the century.

As quietly as he possibly could, he stepped down from his uncertain perch. In the fine fury that followed his amazement, his one thought was to summon the police at once, to confront the wretches in their villainy; but once outside in the street, he cooled. Instantly he saw the trial in court. Fortune as witness against her own mother. That was horrible, and not to be thought of. But what should he do? He was shaken to his soul. The stupendous audacity of such a plan! To have worked out every detail, down to the altering of the keyhole to prevent surprise! He saw the automobiles. They were leaving that night. If he acted at all, it must be within an hour; in less than that time they would be loading the cars. His mind began to rid itself of its confusion. Without the aid of the police; and presently he saw the way to do it.

He was off at a dog-trot, upon the balls of his feet, silently. Within five minutes he was mounting the steps to the Mortimer home, and in another minute was inside. The others saw directly that something serious had happened.

"What's the trouble, George? House vanished?" asked Mortimer.

"Have you got a brace of revolvers?" said George quietly.

"Two automatics. But . . . ."

"Give them to me," less evenly in tone. "Will you call up Arthur Wadsworth, president of the Merchant-Mechanic Bank?"

"The bank?"

"Yes, the bank. You know, it is just in the rear of my house."

Here Fortune came forward. All the bright colour was gone from her cheeks; the old mask of despair had re-formed. She needed no further enlightenment.

"Are you going back there?" she asked.

"Yes, dear; I must. Mr. Mortimer will go with me."

"And I?"

"No, heart o' mine; you've got to stay here."

"If you do not take me with you, you will not find me here when you return."

"My child," began Mortimer soothingly, "you must not talk like that. There will be danger."

"Then notify the police, and let the danger rest upon their shoulders," she said, her jaws set squarely.

"I can't call in the police," replied George miserably.

"Shall I tell you why?"

"Dearest, can't you understand that it is you I am thinking of?"

"I am determined. If I do not go with you, you shall never see me again. My mother is there!"

Tragedy. Mrs. Mortimer stretched out a hand, but the girl did not see it. Her mother; her own flesh and blood! Oh, the poor child!

"Come, then," said George, in despair. "But you are hurting me, Fortune."

"Forgive me, but I must go with you. I must!"

"Get me the revolvers, Mr. Mortimer. We'll wait for Wadsworth. Will you please telephone him? I'm afraid I couldn't talk steadily enough. Explain nothing save that it concerns his bank."

George sat down. Not during those early days of the journey across the desert had he felt so pitiably weak and inefficient.

Fortune paced the room, her arms folded tightly across her breast. Strange, there was neither fear nor pain in her heart, only a wild wrath.

When Mortimer returned from the telephone, saying that Wadsworth would be right over, he asked George to explain fully what was going on. It was rather a long story. George managed to get through it with a coherency understandable, but no more. Mrs. Mortimer put her motherly arms about the girl, but she found no pliancy. There was no resistance, but there was that stiffness peculiar to felines when picked up under protest. And there was a little more than the cat in Fortune then; the tigress. She was not her mother's daughter for nothing. To confront her, to overwhelm her with reproach, to show her not the least mercy, stonily to see her led away to prison!

George inspected the revolvers carefully to see if they were loaded.

The bell rang, and Arthur Wadsworth came in. Mortimer knew him. George did not. He drew his interest as it fell due and deposited it in another bank. That was the extent of his relations with Arthur Wadsworth, president of the Merchant-Mechanic Bank of New York.

Arthur was small, thin, blond like his brother, but the hair was so light upon the top of his head that he gave one the impression that he was bald. His eyes looked out from behind half-shut lids; his cheeks were cadaverous; his pale lips met in a straight, unpleasant line. There was not the slightest resemblance between the two brothers, either in their bodies or in their souls. George recognised this fact immediately. He disliked the man instinctively, just as he could not help admiring his rogue of a brother.

"I want you to go with me to my house at once," began George.

"Please explain"

George disliked the voice even more than the man himself. "Everything will be explained there," he replied.

"This is very unusual," the banker complained.

"You will find it so. Come." George moved toward the hall, the revolvers in his coat-pockets.

"But I insist. . . ."

"Mr. Wadsworth, everything will be fully explained to you the moment you enter my house. More I shall not tell you. You are at liberty to return home."

"It concerns the bank?" The voice had something human in it now; a note of affection.

(To be continued.)

OUR NEW STORY.

Our New Story will be begun on Wednesday, October 4. It is called "The Notorious Miss Lisle," and is a very charming example of the art of Mrs. Baillie Reynolds, whose stories are especially popular with lady readers. Peter Garstin is spending a holiday at Porz Gwenn, an old-world retreat in Brittany. He makes the acquaintance of the Lisles there, and finds the heroine an inscrutable and contradictory personage. None the less he is quite captivated enough to propose in an early chapter, and time and tide at first help him to his goal. The marriage is decided on in a hurry; but it is immediately discovered that Garnor Lisle has a past. Complications arise in the most approved fashion, but to tell how it all works out would spoil a good thing for our readers.

DRAUGHTS.

All communications for this department should be addressed to the Editor, "Sydney Morning Herald," Pitt-street, Sydney.

TO CORRESPONDENTS.

E.M. (Woollahra).—Re problem No. 1296, after 11th move of your solution, 22 18 draws easily. Re problem No.1297, after sixth move of note B, the following is the continuation:—Black, 5, 6, 9, 12, 14, K. 7; White, 18, 19, 21, 23, 24, K. 7. Now 19, 15, 27, 20, 7, 10 draws, and corrects your play.

W.P. (Huntly).—Thanks for games, some of which, however, have been published in this column.

SOLUTIONS OF PROBLEMS.

No. 1295.—By Julius D'Orio.

Black: 2, 4, 6, 7, 11, 14, 19. White: 13, 20, 22, 28, 27, 30. Black to play and win.

*4—8	24 19	21—25	1 6	7—11	22—17		
26 22x	15—19	23 8x	5—9	1 6	11 8		
19—26	28 19	25—30	13 6	11—15	16—14		
26 23	*14—17	9 5	11—15	19 16			
*11—15	22 18	30—26	6 1	26—22			
27 24	*17—21	1 15—24	16 11				
*8—11	18 14	6—10	28 19	Black wins.			

(a) White's best, leaving but one winning solution.

(b) Very innocent in appearance, and overlooked by the keenest players, but anything else allows a draw.

(c) 19 15, 11—16, 20 11, 7—16, 13 11, 8—10, 11 8, 22—25, 8 2, 25—30, 3 8, 30—26, etc. Black wins.

(d) 9 16, 25—30, 16 12, 30—26, 12 8, 26—19, 8 2, 7—16, 14 7, 19—16, 3 8, 16—12, Black wins.

No. 1296.—By A. Carson.

Black: 1, 3, 16, 21, 28, King 27.
White: 5, 10, 23, 27, 32, King 2.

White to play and draw.

23 19	9 14	*14 10	*19 16	4 10	18 25			
16—23	26—24	15—18	1—6	14—18	30—27			
27—18	*14—9	10 15	6 1	10—14	16—20			
32—6	7—11	18—23	6—9	18—22	24—27			
2 9	9 14	*15 19	1 6	15 18				
3—7	11—15	23—26	9—14	26—30	Drawn.			

No. 1298.—By G. W. Hanson.

Black: 4, 13, 16, 29, 27, King 30.

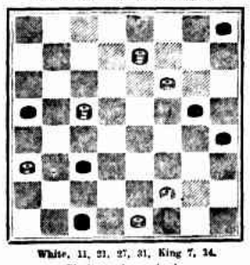

White, 11, 21, 27, 31, King 7, 14.

Black to play and win.

Was won in play with the Black side of an "Edinburgh" game.

PROBLEM NO. 1300.

By Frank Dunne, Draughts Editor, "Leeds Budget."

Black: Kings 22, 27, 31. White: 21, 28, King 16.

Black to play and win.

A fine study in the art of "changing the move." Corrects "P.R.," who published it as a draw in "Glasgow Weekly Herald."

AUSTRALASIAN CHAMPIONSHIP.

Played at Dunedin, N.Z., under the two-move ballot restriction, between Messrs. D. A. Brodie, of Dunedin, and W. Penman, of Hunuly, Waikato.

GAME No. 1300.—DOUBLE CORNER.

Black—Brodie.				White—Penman.			
9—14	24 15	12—19	27 24th	16—20a	25 22		
22 18	7—10	22 17	12—16	28 25	10—19		
5—9	27 24	14—18	24 20	6—10	22 18		
25 22	10—19	17 13	3—7	26 22	6—9		
11—16	24 15	9—14	20 11	1—6	18 6		
13 9	19—24	21 Fc	7—16	22 15	3—9		
30—19	23 16	8—12	15 11	19—23	11 7		
				White wins.			

(a) 6—9, 13 6, 1—10, 29 25, 10—15, 26 22, 15—22, 17, 14—18, 17 13, 18—22, 25 18, 15—22, 13 9, 23—26 Drawn. W. P.

(b) 29 25, 12—16, 27 24, 16—20, 26 22, etc. Drawn. R. Jordan v. J. T. Denvir, at Boston, 1905.

(c) With the white side Mr. Brodie varied thus:—

29 25	17 13	26 22	25 22	22 18	21 17		
8—12	7—11	8—12	5—9	13—29	30 25		
22 25	31 27	15 11	13 6	22 17	11 7		
4—8	12—16	10—22	1—10	14—18			
23 17	30 26	22 15	27 24	17 14			
8—7	16—20	22—25	26—27	26—30	Drawn.		

GAME No. 1301.—DYKE.

Played in the Sydney Central Draughts Club championship tournament.

Black—E. W. Smith.				White—E. Griffin.			
11—16	20 25	12—19	28—19	3—10	22 18		
22 17	4—8	31 27	30—24	25 21	31—24		
16—19	32 18	9—13	19—15	2—7	23 18		
24 15	11—15	25 22	24—27	17 14	9—13		
10—19	17 14	6—9	26 23	10—17	28 19		
32 16	8—12	29 25	27—31	21 14			
13—19	27 23	1—6	31 27	7—11			
25 22	16—20	27 23	7—10	15 8			
8—11	23 16	19—24a	14 7	12—17			
				White wins.			

(a) 3—8, 23 16, 8—12, 32 27, 12—19, 27 23, 7—11, 26 7, 2—11, 21—17. Drawn. Anderson.

NEWS AND NOTES.

Play in the tournament for the championship of the Sydney Central Draughts Club this week, resulted in the surprising defeat of Mr. John Lee (champion of N.S.W.), by Mr. R. Richard, a young player, who by close application and assiduous practice, has made remarkably rapid progress since he joined the club a few months ago. But in the next round he fell a victim to the wily Mr. S. Brown, who played with extreme caution, in view of Mr. Lee's fate. Mr. Griffin won one game, against Mr. J. G. Miller, and three were drawn. Between Messrs. J. Lee and F. Matheson the score was even, one win each and two draws, and Mr. L. Shaw proved quite out of form against Mr. S. Brown, who secured three wins, one draw.

In consequence of the numerous rumours and remarks in British draughts columns, with reference to the intentions of Mr. Alfred Jordan, the English champion, as to the championship of the world, Mr. J. T. Terrell, the well-known editor of the Canadian Checker Player interviewed Mr. Jordan, who states that he does not intend to issue a general challenge, but will not be averse to play a match with Mr. Richard Jordan, if one can be arranged. He modestly adds that in his opinion, the great Richard has a slight advantage over him. His main purpose on his return to England by the New Year is to enter the Scottish tournament, and he will probably have an opportunity of testing his power against the redoubtable James Ferrie, who is the present champion of Scotland.

The Edinburgh correspondent of the Yorkshire "Weekly Post" writes that the Yorkshiremen have left a good impression behind them. They were the "lions of the hour," and their victory over the cracks of the Scottish capital was apparently unexpected. Those who remained to visit Glasgow were welcomed by Mr. Alex. Boyson, the proprietor of the "Draughts World," accompanied by Messrs. A. Battersby, J. Ferrie, J. Scaright, and Hugh Mackean.

CURRENT LITERATURE.

LADY GIFFARD.

That fashions have changed is rather a trite observation, but it applies to nothing more than to history. There was a time, and that not so very long ago, when the public preferred its impressions second hand. The author was supposed to sift and refine his material, and to give us only the results, so as to provide us with conclusions ready made. Nowadays that is changed. We like to see everything in the making. We wish to go behind the scenes among the folk who never appear upon the stage, but who are responsible for the whole spectacle. We feel that history is after all not only a matter of the great deeds of great men, and that for its completer understanding we should be in touch with contemporary life at its fullest. In fact, we want to create an historical atmosphere for ourselves, and hence the enormous interest displayed at the present time in contemporary letters, whether they simply reflect the life of the day, or whether, as in "The Life and Letters of Martha Lady Giffard," edited by J. G. Longe, they have the additional advantage of connection with important historical characters.

Lady Giffard was not one of those who attained fame in any particular direction; but, as sister of Sir William Temple, statesman and litterateur, she was associated all her life with the famous. She lived through three great crises of England's history—the Commonwealth, or "Ye Great Rebellion," as she called it, the Restoration, and the "Surprising Revolution" of 1683. She took no prominent part in the history of her own times, but her lot was cast among those who were in the forefront of the battle. Martha Temple's life, indeed, was remarkably uneventful. Born in 1630, she was married in 1661 to Sir Thomas Giffard, an Irish nobleman, but a month later she was back again a widow in her brother's house, her husband having died of one of those mysterious ailments which so puzzled the physicians of the day. In spite of all solicitations she refused to alter her condition, and remained with Sir William and his wife, sharing their home at the Hague, Sheen, Moor Park, and elsewhere till her death in 1722.

The letters cover the whole period she was with her brother. They include not only those written by or to her, but others to different members of the family, which had come into her possession. Mrs. Longe adopts the plan of arranging the letters in chronological groups, and interspersing them with chapters of comment and explanation. Some of the correspondents are very famous—Lady Chesterfield, Lady Sunderland ("Sacharissa"), the Countess of Portland, Gudolphin, and Sir William Temple himself—but the interest does not depend upon the prominence of the writers. The subject matter is infinite. It ranges from diplomacy at the Hague, and the military preparations of Louis Quatorze to the bad behaviour of Sir William's nephew and the qualities desirable in an ideal husband. Of the latter Dorothy Osborne writes to Temple:—"He must not be so much of a country gentleman as to understand nothing but hawks and dogs, and be fonder of either than his wife: nor of the next sorte of them, whose aim reaches no further than to be justice of peace, and once in his life high sheriff; who reads no books but statutes, and studies nothing but how to make a speech interlaced with Latin that may amaze his poor neighbours.

He must not be a town gallant, neither, that cannot imagine how an hour should be spent without company unless it be in sleeping, and making court to all the women he sees." It is satisfactory to think that Mistress Osborne realised her ideals in the recipient of the letter.

The affection between brother and sister was great and lasting. Indeed, Macaulay thinks it grew to the exclusion of Lady Temple, and after telling how on Louis' dangerous incursions in the Netherlands, Sir William, then Ambassador at the Hague, thought it advisable to send his wife and child to England, he adds, "Lady Giffard remained, for she seems to have been a more important personage in his family than his wife." Mrs. Longe, however, will have none of this, and certainly some of Lady Temple's letters to her husband imply that he made her his confidante in the highest affairs of State, no less than in ordinary domestic concerns. Whatever be the truth of the matter the menage a trois was happy and harmonious, both in the brilliant world of the Hague, and later when Sir William had retired to the cultured seclusion of Moor Park.

The letters teem with references to contemporary politics, intrigue, and court life. Some indeed would be unintelligible without Mrs. Longe's excellent commentary, which gives the clue to incident and person. Others are of a less restricted interest. The family has to visit London during the plague, and Lady Giffard gives this vivid picture of the city. They "found a dismal scene there, soe many houses shut up with crosses upon the doors, the people in them crying and wringing their hands at the windows, the bells all day tolling, the streets almost empty of everything but funerals, that were perpetually passing by, the difficulty of findinge a lodging house, the fright everyone was in of receiving the infection with them, few going thither on any occasion, but flying from it at home; people one sad story before another" was ended.

It may not be thought wholly impertinent to set downe the methods which, under God, I thought they owed their preservation to; which I thinke a great part was a cordiall of Sir Walter Raleigh found in most Recipe Books, a soveraigne remedy against the plague, which they made and gave a spoonful or two of it round the house every morning, burnt Burgamot spirit, and made as many servants as they could take tobacco for a great part of ye day."

Perhaps the greatest claim to immortality of the Temple household rests upon its connection with a greater person. Macaulay tells how "an eccentric, uncouth, disagreeable young Irishman, who had narrowly escaped plucking at Dublin, attended Sir William as amanuensis for board and £20 a year, wrote bad verses in praise of his employer, and made love to a pretty dark-haired girl who waited on Lady Giffard." The man was Jonathan Swift, and the girl the unhappy "Stella." Naturally Mrs. Longe has much to say upon this association. Lady Giffard cordially disliked Swift; and Swift, not to put too fine a point upon it, literally hated Lady Giffard, among whose qualities was not a very keen sense of humour. Swift suffered many mortifications at Moor Park, and in his writings speaks with affection for none but his patrons. But his most ardent champion could not infer from that anything discreditable to the other members of the family.

These are only a few of the names that appear in the pages of a book which gives an excellent picture of life in the latter half of the seventeenth century, and will be welcomed by all students of that period. It is illustrated by numerous reproductions of portraits by Lely, Netscher, Wissing, Kneller, and others. (Published by Allen and Sons.)

OFF THE MAIN TRACK.

Although the proverbial rolling-stone is said to gather little else, it manages to collect experiences for the benefit of its less enterprising but more moss-grown fellows. Perhaps it is hardly fair to call Mr. Stanley Portal Hyatt, a rolling-stone, because, as he is careful to point out, he has settled down and become a respectable ratepaying member of society. However, in his time he has been a wanderer over the face of the earth, and in his sojournings in various out-of-the-way portions of the globe has met with more adventures than usually fall to the lot of the most intrepid traveller. Some of these he has already given us in his "Diary of a Soldier of Fortune," and in a new volume, "Off the Main Track," he continues his reminiscences.

The bulk of them relate to South Africa, where the author spent many years, and pursued a variety of occupations, including those of transport rider, cattle and grain dealer, trader, and goldminer. The greater part of his time was spent in Rhodesia, then in the making. He arrived there soon after the Chartered Company had begun to develop its concessions, when that huge province was a practically unexplored wilderness, and white colonisation was represented by here and there a tiny outpost mostly with the word of the first of living English novelists. This "Fort" prefixed. Consequently Mr. Hyatt is in a position to speak with authority on the early days, and his account of the life in these pioneering times is interesting, as all such accounts must be.

Unfortunately, Mr. Hyatt is often rather an irritating writer. He adopts that attitude of detachment and superiority which occasionally makes the Englishman so unpopular abroad. In Mr. Hyatt's eyes, to have been at a public school is an essential to courage, capacity, enterprise, good-fellowship, and all the qualities that make a successful pioneer. Observations like the following are frequent and unnecessary:—"As a class the officials were wholly inefficient—the majority had never even been in England, much less had it had a public school training." It is true that such a training covers a multitude of sins; but in some of the instances the author gives, it had a multitude of sins to cover. Mr. Hyatt has a hearty dislike for "colonials" and Boers, and is outspoken in his opinions of both. If he had had his way South Africa would never have been given a constitution; Kitchener would have had a free hand to administer martial law for 10 years, and after that time the continent from Zambesi to the Cape would have been governed as a Crown colony from Downing-street. Naturally the book will meet with a mixed reception in South Africa; but if it is any satisfaction to the "colonial," all classes and institutions equally come under the lash of Mr. Hyatt's pen. Little Englanders to him are only less offensive than Imperialists. The native, especially the "mission native," he regards with a baleful and pessimistic eye. All foreigners are anathema; but even the British public are either sharks, greedy for dividends earned with the blood of pioneers, or else the foolish gulls of swindling company-promoters. But it is for the companies, and especially for the British South African Chartered Company, of which Cecil Rhodes was one of the directors, that he reserves his bitterest denunciation. Much of what he says is perfectly true, for the sum of many of his charges is that the company endeavoured to put an end to private competition within its own concessions, and that was undoubtedly the case. However, an answer to the allegations of incapacity and maladministration is the development of the country during the past 20 years.

His prejudices apart, and they are pretty comprehensive, Mr. Hyatt has a number of interesting things to say about the country. With many observers he considers that the native question is about the hardest problem South Africa has to solve. The Kaffir, as long as you regard him as a savage pure and simple, has many good points, but civic virtues are not among them, and any attempt to civilise him is not only futile, but dangerous. "The writers of South African novels have done an enormous amount of harm so far as the settlement of the native question is concerned. . . . I do not believe it is possible to make a civilised man out of the South African native as he is to-day. You may veneer him with civilisation—that is a comparatively easy task—but the savage always remains underneath the covering. That is not a matter of prejudice or politics, but of natural laws. The savage is countless generations behind us in the scale of evolution, and no amount of teaching, or preaching, or legislation can make up for what he lacks."

A good part of the book deals with hunting. Mr. Hyatt disclaims all title of sportsman. He shot only for the pot, and to destroy "schelm," that is beasts of prey, from elephants to wild cats. However, his experiences among these make interesting reading.

The author was also a prospector from time to time, and he has much to say on mining, both ancient and modern. Rhodesia was once inhabited by a race whose ruins to this day attest their civilisation. They were also expert engineers, and by some it is believed that Solomon drew from here his stores of gold. At any rate they knew their work thoroughly. "Very few properties worth developing have been missed; the vast majority of these worked to-day had been worked by the ancients thousands of years ago. The ancient workings stop, as a rule, where the rich surface pocket of gold ends. These ancients picked the very eyes out of the reef, being apparently far better gold-miners than their 20th century successors." Mr. Hyatt does not think the prospects of Rhodesia, as far as mining go, are very bright. The small man with a light portable plant may make a living, but the day of the successful company is over. Indeed, he views with a very jaundiced eye the future of Rhodesia in any direction whatever. Pastorally he says it will never prosper, because of the epidemics which attack cattle, and in any case because the country does not produce suitable feed.

There are other chapters on various subjects, such as trading, transport riding; there are descriptions of travel by land and sea in different parts of the globe; there are vignettes of life in outposts of civilisation and in sleepy, decaying towns of Southern India and the Philippines. The author has a vivid and a vigorous style, and though at times he allows his pen to run away with him, and indulges his prejudices unnecessarily, he has given an interesting picture of little known places and things. The book is well illustrated by photographs.

Published by T. Werner Laurie.

THE GLORY OF CLEMENTINA WING.

Mr. W. J. Locke has constituted himself par excellence the interpreter of the middle-aged man, or rather of one type of middle-aged man, the simple, kindly, somewhat ineffective recluse, who holds himself aloof from the world until some incident dislocates the even tenor of his life, forces him out of his seclusion, and causes him at last to "find himself." This is the type so well described in "The Morals of Marcus Ordeyne" and "Septimus," and the author returns to it again in his last book, "The Glory of Clementina Wing." Dr. Quixtus is an elderly widower, devoted to anthropology and good works, when suddenly calamity attacks him with Job-like persistence. His trusted partner absconds, his uncle plays a heartless and cruel trick upon him; he finds apparently clear proof that his wife and his greatest friend betrayed him; three of his pensioners return his charity with the rankest ingratitude; and finally, by way of anti-climax, that is true to life, his cook takes advantage of his absence at a funeral to get drunk. All these disasters throw Dr. Quixtus off his balance, and he decides to embark on a career of evil. In "Simon the Jester" Mr. Locke described the opposite case of a man who decided to devote the remaining years of his life to doing good, but found it by no means so simple a matter as our copy books would have us believe. In the same way Dr. Quixtus' career as Mephistopheles is a failure. He engages the three broken down adventurers to initiate him into evil, but discovers that sin demands a certain enterprise of soul and callousness of temperament which he does not possess. The lesser crimes jar on his refinement; the greater ones find him unequal to them. Finally the child of the dead friend whom he wrongly supposed to have betrayed him leads him back to sanity and belief in humanity.

It is the same child who is the turning point in the life of the lady who gives the book its name. Clementina Wing is a portrait painter who has devoted herself to her work, and to some extent unnerved herself in the process. She is above any feminine weakness, careless of her appearance, brusque in her manner; her relations with even the most favoured of her male friends are only those of a good comrade. She does not realise that her starved womanhood is at the root of the matter, and that it seeks a thwarted expression in these topsy-turvy directions. She sternly suppresses a growing tenderness towards a young artist, and engages him to another lady. But the arrival of the child arouses in her feelings that she did not know to exist; further, she hears that Dr. Quixtus is in danger of falling a victim to the wiles of an adventurer. Then Clementina's womanhood will not be denied. She arrays herself to do battle for the doctor, and we learn that she has all this time been a peacock arrayed in jackdaw's plumes. The issue is not for a moment in doubt; one repentant adventurer consoles herself with another, and Clementina comes to her glory.

It is superfluous to praise Mr. Locke because nowadays he is acknowledged to be one of the first of living English novelists. This book should add fresh laurels to his crown, as it deals with a bigger subject, and possesses more cohesion than some of its predecessors, while besides there are all these gifts of sympathy, and whimsical humour that we are accustomed to look for in his work.

Published by John Lane; our copy from Dymock and Co.

MINOR FICTION.

If all ladies' maids had as exciting a time as the heroine of Mr. W. Le Queux's latest book, "The Indiscretions of a Lady's Maid" (Bell and Sons), the domestic problem would be less insistent. The book consists of various stories of blackmail, intrigue, and love, connected by the fact that in each of them the heroine tells the story, in which, by virtue of her position, she has played an important part, sometimes assisting virtue, sometimes defeating wickedness. There is nothing particularly novel in any of the incidents, and Mr. Le Queux would hardly profess to be a stylist, but he manages to keep up the suspense, if we consent to be mystified, and he tells his tale in a capable fashion.

In "A Parisian Princess," by Frank Somerville, an unsophisticated young French couple come from the provinces to Paris, where, after some difficulty, they find employment, the husband with a sort of journalist photographer, the wife as companion to a famous actress. There are some pictures of the Bohemian life of the Parisian studios, and finally, when the wife's affections have strayed towards an old admirer, the husband is conveniently shot by rioters in a vineyard strike. (Long and Co. Our copy from George Robertson and Co.)

From Nat Gould's ever-flowing pen come two more novels, "The King's Favourite," a racing story, whose scene is laid in England and this country, and "The Buckjumper," a tale of horse and adventure in the Palmer diggings 30 years ago. Nat Gould's ability to tell an exciting story in a straightforward fashion has sold over seven millions of his works, so that even if he is not a great novelist he is entitled to call himself a very successful purveyor of fiction. These books maintain the level of their predecessors, and admirers of the author will not be disappointed. (Published by Long and Co. Our copies from George Robertson.)

CHESS.

Hon. secretaries of chess clubs are invited to furnish news of general interest. Unpublished games and original problems in diagrams (which should be accompanied by analysis) are always acceptable.

Herald Seventeenth Tourney.

PROBLEM No. 1424.—"Simplex."

Black, 9 Pieces.

White, 9 Pieces.

White to play and mate in two moves.

Forsyth Notation Modified.—eqR, 6k, 1P, 1N, 5P, 1b, 4Kp, 3r, 1Bpp, 6Q, 5Bb, 2r, 8B, 1.

Key.—Counting from Black's QR square, the initial letter of piece is first for the square occupied thereby. Numerals denote intervening blank squares. Black pieces in small type.

PROBLEM No. 1425.—"Fine Nights."

Forsyth Notation Modified.—1BK, 5r, 5P, 4R, 2N, 6k, 1P, 4R, 1qP, 2bNp, 3Q, 1B, 3b, 1l. Mate in two.

"HERALD" SIXTY-SEVENTH SOLUTION TOURNEY.

The "Sydney Morning Herald" sixty-seventh Solution Tourney opens with next issue. Conditions: Solutions, the unaided work of solvers, must reach this office by Monday fortnight, after the appearance of problems, which are limited to one two-mover a week. No key-move only need be given. In the case of unsound problems—if there is no solution, a statement to that effect is necessary; if more than one, any one of them will score. An incorrect solution prevents points being obtained for a correct solution accompanying it. Special section: Conditions, same as above, except that all problems appearing during the month are included, and a point given for each key of an unsound problem with more than one solution. We have pleasure in offering a memento in each section for the highest score or scores. Nom-de-guerre may be used, but name and address should accompany first and last week's solution. As complaints reach us from time to time of letters going astray, competitors are recommended to send in solutions each week, repeating those of the previous week.

"HERALD" SEVENTEENTH TOURNEY.

The "Sydney Morning Herald" seventeenth international problem tourney:—Conditions: (1) Competitors may send in as many original problems in diagram, accompanied by full solutions, as they please. "White to play, and mate in two moves." (2) Each problem to have a nom-de-guerre or motto. The composer's name and address to be enclosed in a separate sealed envelope, with the like motto. Seals will not be broken until the awards are made. (3) Each problem to have but one author, not to have competed in any other tourney, or been published before. (4) Problems to be addressed, "The Editor, the Sydney Morning Herald, Sydney, Australia," and reach this office by December 1 next. Prizes, 5 guineas, 2 guineas, and 1 guinea. Judge, Mr. F. H. Smith. Competing positions to hand to date, 35.

NOTES.

Schwerin.—At the annual general meeting of the Mecklenburg C.U., Suechting was first in a tourney with 6½, Rothlaender second, 5½, Nagel third, 5½.

Hungarian C.U. Congress.—Budapest was the scene of this gathering on August 6, when Balla, Barass, Brodi, Chaluptzky, Exner, Foldes, Forgacs, and Smiely were competitors.

B.C.F. Congress.—This was announced to open on August 14, at Glasgow.

The Championship of Victoria.—The "Leader" announces that Mr. Higgs, of Echuca, has challenged Mr. Steele to play a match for the Victorian championship. The challenger played for Victoria against New South Wales in 1903.

TARRASCH v SCHLECHTER.

The sixth game from the match at Cologne.

White. Dr. Tarrasch.		Black. C. Schlechter. (Ruy Lopez.)	
1. PK4	PK4	10. KtKt3	KtxRt
2. KtKB3	KtQB3	20. BxKt	KtR4
3. BKt5	PQR3	21. BC5	PB3
4. BR4	KtB3	22. BH2	KtKt2
5. Castles	PQ4	23. BK4	RQ
6. KR	PQKt4	24. QK3	KtB4
7. BKt3	BR3	25. KtR4	KtK3
8. PQB4	BKt3	26. KtxB	RPxKt
9. PB3	Castles	27. PK5	BK2
10. PQ4	KtQR4	28. PKB4	QR3
11. BR2	KtQ2	29. RR	P—4
12. PR5	BR1	30. PxP	BxP
13. PKKt4	BKt3	31. QKB3	R—2
14. RPxP	RPxP	32. BxR	KtxB
15. PxP	KtQB3	33. QR5	QK2 ch
16. KtB	Qt1	34. KR	QK6
17. PxP	BxQP	35. QxR	QxP ch
18. QKtQ3	KtB4		Drawn.

PUBLICATIONS RECEIVED.

With the Lost Legion in New Zealand: Colonel Hamilton Browne (T. Werner Laurie).

Off the Main Track: S. P. Hyatt (T. Werner Laurie.)

Rock Section: Sydney Partridge (N.S.W. Bookstall Co.).

The Rex Problem: A. Scott Broad (Century Press, Adelaide).

Mates at Billabong: M. Grant Bruce (Ward, Lock, and Co.).

The People and Language of Ulster: G. C. Russell (Dymock, Co.).

Draysonia: Admiral De Horsey (Longman's).

NURSE TELLS OF SKIN CURES.

"I have seen the Cuticura Remedies used with best results during the past 20 years. In my work as a nurse many skin disease cases came under my observation, and in every instance I always recommended the Cuticura Remedies, as they always gave entire satisfaction. One case in particular was that of a lady friend of mine,

The University of Cambridge

NEW ENCYCLOPAEDIA BRITANNICA

The University of Cambridge has achieved the greatest publishing feat on record by issuing the new Encyclopaedia Britannica (11th edition) as a whole, in 28 volumes and index, on terms which bring it within the reach of all who need the world's foremost work of reference. In pursuance of this great educational enterprise, the complete work is now offered—for a brief time only—to Australian purchasers at the minimum price—shortly to be increased—so that the prompt applicant obtains a discount of 47 per cent. from the price at which the work will afterwards be sold. Full details will be sent (gratis and post free) to anyone who forwards the coupon in the right-hand bottom corner of this page to the Australian offices of the Cambridge University Press.

For a full century the Encyclopaedia Britannica, in successive editions, has been universally recognised as easily first among works of reference. The entirely new 11th edition, in the opinion alike of reviewers and of nearly 35,000 early purchasers, is, by reason of improvements in its plan and execution, the most comprehensive, authoritative, and convenient encyclopaedia ever published in any language. The preparation of this new edition—which is in no sense a reprint of its predecessors—was undertaken by "The Times" after that great journal had demonstrated the existence of an unexpectedly wide demand for the Encyclopaedia Britannica, by the rapid sale in 1898 of a verbatim reprint of the 9th edition, to which 11 supplementary volumes were added in 1902 to form the 10th edition. But it soon became apparent that the new edition, in preparing which the editor appointed by "The Times" received **ungrudging assistance from the highest authorities in all departments of knowledge, was too important an undertaking for any newspaper to carry to satisfactory completion.** Steps were therefore taken to transfer the copyright of the Encyclopaedia Britannica and control of the new edition **to a great educational institution**—obviously the ideal body for such a purpose—and both are now vested in the Chancellor, Masters, and Scholars of the University of Cambridge.

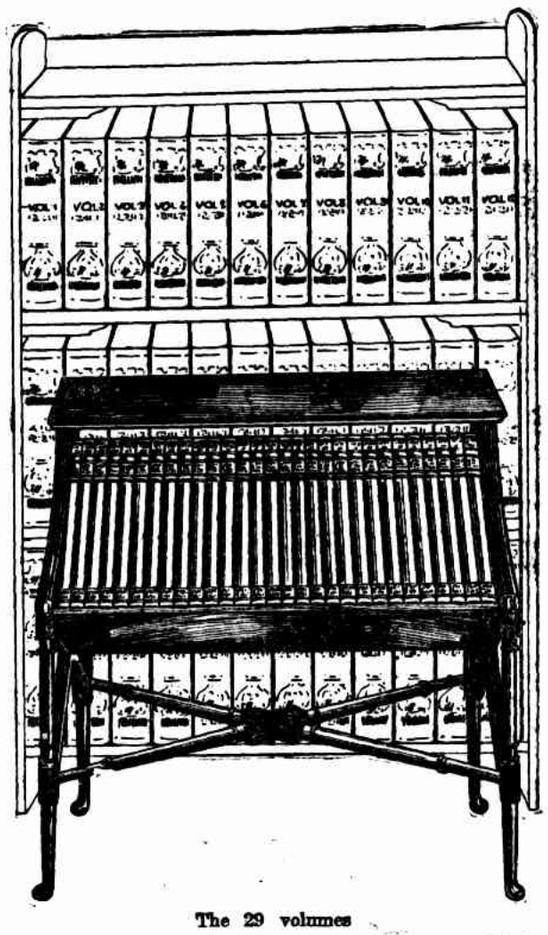

The 29 volumes
of the new Encyclopaedia Britannica, 11th Edition,
(shewn in the front of this photograph)
contain over 2 million words more
than did the 35 volumes of the 10th edition
(shewn in the background)
set, printed upon India Paper, occupy one-third of the space.

A cardinal feature of the association of the University of Cambridge with the Encyclopaedia Britannica was the decision that the work should be sold, in the first instance, at the lowest possible price. When the 28 volumes of text were passing through the press, at the end of 1910, subscriptions were therefore invited in advance of publication on minimum terms, in the hope that the response would be so rapid as **to reduce the manufacturing cost to a minimum.** Those who ordered the work before it was published received **an advantage of 47 per cent.** from the price at which the 9th edition was originally published, and at which the 11th edition will eventually be sold. The response to this offer amply justified the action of the publishers, for **nearly 35,000 sets—over a million volumes—were sold in advance of publication,** after which the special offer was withdrawn, and the price was permanently raised in Great Britain. It has been decided that **the complete work shall now for a brief time be offered in all parts of the Commonwealth on precisely the same terms as were originally offered to subscribers in advance of publication.** But this offer is only temporary, and must soon be withdrawn, when the price will be permanently raised in the Commonwealth to correspond with that now in force in Great Britain. **Immediate application is therefore imperative on all who wish to secure the best bargain ever to be offered.**

There is a subsidiary reason for prompt action. The sale of more than a million volumes has taxed the resources of the bookbinders so heavily that it has been possible to ship **only a thousand sets** of the new Encyclopaedia **Britannica to Australian ports, where** they are now **ready for immediate delivery.** This first consignment will probably be absorbed in a few days from the date of this preliminary announcement, and those who delay to send their orders will be too late to secure one of the sets now available. The publishers will do their utmost to supply the further demand with all despatch, but there must necessarily be some delay in procuring additional sets. **Immediate decision is therefore imperative, if delay in delivery of the work is to be avoided.**

The Encyclopaedia Britannica (11th Edition) is a New Work.

In the opinion of the University of Cambridge, the new (11th) edition of the Encyclopaedia Britannica is the most useful encyclopaedia for rapid reference and general use, as well as the most comprehensive and authoritative repository of general knowledge, that has ever yet been published. **It should be noted, in the first place, that this 11th edition is an entirely new work**—not in any sense a mere reprint of previous editions. The task committed to the editors was to make a wholly original work of reference, which should be to the 20th century what earlier editions were to the 19th. The high reputation already won by the Encyclopaedia Britannica ensured them **the enthusiastic co-operation of the greatest living authorities on all subjects.** Some of these had already contributed in their youth to the 9th edition, and found it necessary only to revise and expand articles which had long been regarded as classical contributions to learning. Occasionally the work of a famous dead writer, like Macaulay, Stevenson, or Swinburne, was retained because it was too good to jettison. Thus the continuity of the work was preserved. But these exceptions amount to less than one-fifth—about 17 per cent.—of the whole, and **as regards more than 80 per cent. the 11th edition is an absolutely new work,** written by the men and women who have taken a leading part in the discoveries, researches, and enterprises which they describe, and frequently embodying the results of recent research or secret information hitherto inaccessible.

The Complete Work is of One Date Throughout — 1910.

Not only is the material of the 11th edition mainly new: its method is entirely original, in respect that **the whole work has been under construction at one time,** and the information throughout is consequently of even date. The simultaneous preparation of the 28 volumes of text—as against the piecemeal issue of the 10th edition during 27 years—has for the first time permitted proper editorial supervision to be given to the work as a whole. The current index, in which the main topics of each article were entered as soon as it was received, enabled the editors to detect repetitions and discrepancies, such as must inevitably creep into a work which has more than 1500 authors, and the decision to publish nothing until every article was ready made it possible not only to correct these discrepancies, but to eliminate all repetitions by the substitution of cross-references—thus, as the editors calculate, causing the 28 volumes of text in the new (11th) edition to contain twice as much substantial information as the 33 text volumes of the 10th edition, with the addition of only 2 million words, and the reduction of bulk—by the use of India or Bible paper—to **one-third,** without any diminution in the size of the type. **No further edition will be published before 1925** at soonest, and the 11th edition **will, therefore, remain the standard encyclopaedia for at least 14 years.**

The Great Economy of Space Effected by the Use of India Paper.

A feature of the new (11th) edition is the issue of an impression printed on India (or Bible) paper. The economy of space thus effected is shown in the illustration reproduced above (from a photograph). To those who are acquainted with the previous (10th) edition, it will seem scarcely credible that the 29 slender volumes here shown in the foreground are indeed the equivalent of the 35 old volumes which stand behind them. As a matter of fact they contain over two million words more, and the reduction in bulk has been achieved without any diminution in the size of the type. The old volumes (which contained, on an average, 850 pages each) measured 2½ inches in thickness, and weighed close upon 7lb. The new volumes contain at least 960 pages each, but in the India paper impression are one inch in thickness and weigh but 3lb. The old volumes made a row of over 7ft wide, and weighed 240lb. The new volumes occupy a width of 30 inches, and weigh only 84lb.

The Syndics of the Cambridge University Press attach great value to this reduction in bulk, for it removes the one serious objection to which the Encyclopaedia Britannica formerly laid itself open. It occupied too much room, while the bulk and weight of its volumes rendered reference laborious and reading uncomfortable. It is easier to take an India paper volume of the new edition from its shelf with thumb and forefinger than it was to lift one of the old volumes in two hands; while for comfort in reading, the new India paper volume may be doubled back, cover to cover, and held in one hand, while the reader sits back at his ease.

The specimen pages for which the reader is invited to ask (see inquiry form at the bottom right-hand corner of this page) are printed upon India paper, in order that he may see for himself that its employment means no sacrifice of legibility. Indeed, it is believed that the reader will find these India paper pages actually pleasanter to read than those of any ordinary book in his library.

The Price is Momentarily Low—the Terms of Payment are Easy.

The University of Cambridge, in issuing the new (11th) edition of the Encyclopaedia Britannica, has followed the example set by "The Times" in making the acquisition of the complete work easy for all classes of the community, however modest be their means. The greatest discount is naturally reserved for those who pay cash—**it is a discount of 47 per cent.** from the price which will eventually be asked for the work. But an arrangement has been made by which, at an increase of only a few shillings in the total cost, the cash price may be divided into 4, 8, or 12 monthly payments, to suit the convenience of the individual purchaser. Further, **the entire work in 28 volumes and index will be delivered on payment of a single guinea,** and the payment may be completed by monthly instalments of £1 1s each, beginning after the work has been delivered. This concession applies to the (generally preferred) impression on India or Bible paper, as well as to that on ordinary book paper, and to the durable and handsome leather bindings, as well as to the cheapest cloth bindings. The usual method of selling an extensive publication in parts has one—and only one—merit in the eyes of the prospective purchaser; he need not pay for his whole purchase at one time, but may do so at intervals, as volume after volume appears. This advantage, however, without its accompanying drawback of incomplete possession, is offered in the present instance to all applicants who desire it, for, **although the applicant receives the whole of his purchase at once, he can pay for it in small sums suited to his convenience.**

Send To-day for the Illustrated Prospectus and Specimen Pages.

Much more might be said, if space permitted, about the new (11th) edition of the Encyclopaedia Britannica—about its 8000 maps and illustrations, its scholarly bibliographies, its numerous brief articles and dictionary headings, its index of 500,000 references, its 1500 distinguished contributors. But inquirers on these and other subjects must be referred to the illustrated prospectus, which will be sent gratis and post free—together with 56 actual specimen pages of the new work, printed on the wonderful India or Bible paper—to all who sign the annexed coupon and return it promptly.

CUT HERE

TO THE CAMBRIDGE UNIVERSITY PRESS,
9 Bridge-street, Sydney. (P.O. Box 1612).

Please send me, gratis and post free, the illustrated prospectus and 56 specimen pages of the new (11th) edition of the Encyclopaedia Britannica, with particulars of the special temporary offer to Australian purchasers at the minimum prices.

Name .....

Address .....

Rank or Occupation .....

National Library of Australia http://nla.gov.au/nla.news-page1295432

Stewart Dawson's Field Glasses for the Races!

With a pair of Stewart Dawson glasses you will be able to clearly view in comfort the Races from start to finish. All our glasses are distinctive for their clear definition simple focussing arrangements, combining compactness and strength with utility—at the same time being priced at a lower price than you would usually pay. Then why go to the Races without a pair of good Field Glasses?

ROSS' PATENT NEW MODEL PRISM BINOCULAR GLASSES.

LEADING FEATURES.

1. Perfect mechanical and optical construction and elegant design.
2. Great compactness and portability, combined with light weight.
3. Brilliant definition, high magnifying power, and large Field.
4. Great illuminating and penetrating power with long range.
5. Simultaneous focussing, and convenient eye-distance adjustments.
6. Universal and serviceable; rigid, strong, and handy field-glasses.

DESIGN AS ILLUSTRATED, with simultaneous screw focussing adjustment, and one adjustable eye-piece. Each glass is supplied with a best-quality leather sling-case.

POWER.	SIZE.	WEIGHT.	PRICE.
8 times.....	4¼in high, 3¼in wide.....	15oz.....	£8/10
10 times.....	5in high, 3¼in wide.....	16oz.....	£9/10/

OTHER GOOD MAKES.

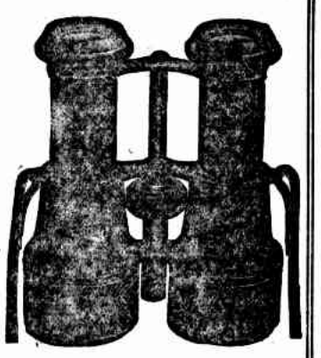

THE AURORA PRISMATIC FIELD-GLASSES, ROSS PATTERN, highly finished, splendid glasses, £7. FIELD-GLASSES, Army regulation pattern, high-power binoculars, black leather and japanned metal, shows a very large, well-defined field, in brown leather sling case. £6, £6/9/, £6/15/, £7.

STRONG FIELD-GLASSES, beautifully finished, with very high magnifying power, perfect definition, good light, and large field of view, fitted with sunshade. Specially constructed to give a clear, sharp, and wide view. In black leather and japanned metal. £5/10/.

Other splendid Glasses, 45/ and 22/6.

GOOD FIELD-GLASSES, faultless definition, dependable make, powerful lenses, fine finish, fitted with sunshade, in brown leather and japanned metal, 21/, 75/, 84/. All with brown leather sling-cases.

We have also a large selection of Le Maires' Opera Glasses, with and without handles. Inspection invited.

Stewart Dawson & Co. (AUSTRALIA) LIMITED.

STRAND CORNER, 412 GEORGE-ST., SYDNEY.

Two Accurate Recording Timepieces for the Races!

Record your own time at the Races with a Stewart Dawson Timepiece, and you will find it infinitely more pleasurable, as you have immediately a dependable and accurate record of each event. The same reliable Stewart Dawson quality which characterises all our watches is illustrated in the two shown here. Call in this morning and purchase one. It will only take a few minutes. Either of these watches will last you for years.

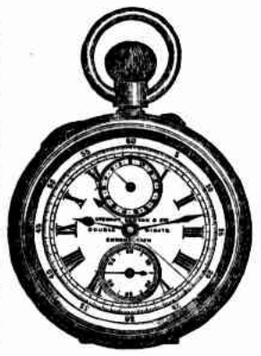

The "Derby" Double Chronograph.

Gives an instantaneous record of any event in minutes and seconds. The movement is ¾-plate Lever, jewelled in rubies, fine compensating adjusted balance, Breguet hairspring, and strong well-fitting cases.

PRICES.

Open Face, Silver Case	£6/10/
Hunting, Silver Case	£7/10/
Open Face, 18ct. Gold Case.	£20/
Hunting 18ct. Gold Case ..	£22/

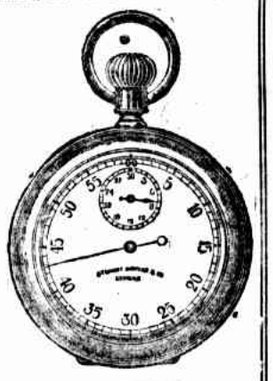

Oxidised Steel Case "Trotter."

The oxidised steel case Trotter is not a watch in the ordinary sense of the word, but for timing races up to 30 minutes it is invaluable. The long hand registers the fifths of a second, and the small hand the minutes. It has a perfect fly-back action, is keyless, and fitted with a well-finished movement. Guaranteed accurate.

25s.

Stewart Dawson & Co. (AUSTRALIA) LIMITED.

STRAND CORNER, 412 GEORGE-ST., SYDNEY.

SCIENCE NOTES.

W. G. P.

ORIGIN OF THE SOLAR SYSTEM.

Continuing his researches into the evolution of stellar systems, Dr. J. J. See argues that the asteroids are connected with the periodic comets, and have been gathered within the orbit of Jupiter by the action of that great planet. It has already been pointed out that, owing to resistance to rotation in a discontinuous medium of cosmical dust, small bodies tend rapidly to approach the sun. The orbits of the asteroids are spread out from Jupiter to Mars, with a little to spare at either end. Dr. See supposes that such a spreading out is an illustration of the effects of resistance and collision, the small bodies falling in toward the sun much more quickly than the huge mass of Jupiter, which originally captured them. Dr. See would account for the origin of satellites by capture; as the small masses approach the centre of the system they tend to be caught by the inner planets. Thus, the moon may have had a greater mean distance than the earth, but by degrees it may have been brought within our sphere of effective gravitation. Dr. See, of course, believes that the planets could never have been thrown off from the central mass of the solar system, but that they were formed at great distances, and have gradually closed in around the sun. Much less therefore could the satellites have been detached from their respective planets.

TEMPERATURE AND FLUORESCENCE.

According to a now generally accepted view luminescence is a phenomenon of dissociation, in the course of which electrons are separated from their molecules, and produce the vibrations which appear as light by their collision. The formation of the electrons is very slow—a zinc sulphide screen exposed to sunlight has been known to glow for months after. The term fluorescence is usually used for the glow under an exciting stimulus, and phosphorescence for the after-glow when the stimulus has been removed. The effect of temperature upon both phenomena is peculiar. It produces great changes in the rate of decay, and fluorescence of one colour is often followed by phosphorescence of another. Change of temperature, moreover, frequently shifts the bands of a fluorescence spectrum.

MERCURY AND STEEL.

At ordinary atmospheric pressure mercury and steel have no mutual action, but under higher pressures the mercury molecule is very mobile. It has been shown that a pressure of 3000 atmospheres will force mercury in a fine spray through eight centimetres of cast steel in which no flaw could be detected by the microscope. Inasmuch as mercury and steel are used together in various pieces of apparatus this becomes highly important. For instance, cylinders of chrome nickel steel will support much less internal pressures with mercury than with water. Soft steels do not show this effect, inasmuch as their yield point is reached before the pressure is sufficient to produce it. Amalgamation proceeds rapidly between the mercury and the steel at high pressures. Where rupture occurs the strain is of a character to distend the pores of the steel and the mercury is thus assisted in making its way through.

THE OPINIONS OF EDISON.

Mr. Thomas Alva Edison recently paid a visit to London, and was naturally besieged by interviewers. He told some of them that the secret of success is keeping awake. There is too much sleep in the world nowadays. Eight hours is ridiculous: Nobody wants it, and nobody should take it, except when utterly exhausted by a long spell of work. He himself, as is well known, can still work continuously for several days at a stretch. Asked what he thought of modern views as to atomic transformations, he expressed a firm belief that the transmutation of metals was only a matter of time. As to flying machines, he has some novel ideas, and thinks that the inventor should follow the build of flying insects rather that that of birds. The days of steam power, he is reported to have said, are about at a finish. Electricity will be the motive power everywhere. Storage batteries will drive the plough, and agricultural labourers will have a working knowledge of chemistry and botany.

THE MAKING OF A COAL BASIN.

Mr. J. J. Stevenson gives an interesting account of the origin of a coal basin in connection with a detailed study of Decaseville, a noted coal area, about 400 miles south of Paris. The basin forms a rough triangle about twelve miles long, including about 30 square miles. The coal beds are of immense thickness, and the formation has been regarded as a classic bit of evidence for the idea that coal measures have been formed from transported vegetable matter; a basin being filled up by various contributing streams, which in this case can be clearly determined. The prevailing rock is mica schist. The region has suffered greatly from erosion. There were apparently at least four depositing streams, resulting in the so-called "delta" formation. The streams were short and rapid, as is shown by the character of the coal material. The essential feature of the delta doctrine is that the basin of the coal measure was formerly occupied by a deep lake fed by streams with detritus of all kinds. That the associated mineral detritus is due to transport there is no doubt, but the origin of the organic matter is not quite so clear. The author thinks it must come mainly as humus or half-decayed vegetable matter if the transport theory is accepted, but he himself is inclined to the rival doctrine of origin in situ. He thus has to imagine a long period of slow subsidence, during which the "lake" was never very deep, but took on more the character of a swamp in which vegetable debris accumulated.

THE MEANING OF EVOLUTION.

The optimist who is also an evolutionist is apt to see in evolution a progress to some far-off divine event to which the whole creation moves. Unluckily, there is nothing in the fact of evolution to justify such a philosophy. Life as a process is essentially adjustment to an environment, and that may as easily imply regression as progress; and progress itself, in the evolutionist's sense, may often mean deterioration. Completeness of adjustment often means the return to automatism and consciousness only springs from the conflict between the imperfect and the impossible. There are two fundamental facts in evolution. One is that structure is always in transition. The other is that every fresh adaptation implies regression of parts. All being is not becoming, but all being is an asymptote of annihilation. Specific permanence is merely the expression of a static environment. Plasticity is the primal quality of protoplasm. Morphology is more akin to music than to sculpture. The fundamental vital fact is the small hold of the organism has on itself. The state of man suffers daily the nature of an insurrection. There is no pre-established harmony; but there is a ceaseless battle of the parts and the final adjustment implies extinction just as often as it implies growth. There is never a conquest without a defeat. Life among the body cells is full of forlorn and shipwrecked brothers, who will never take heart again. To see life clearly and to see it whole we must watch the derelict. Too often the spectator's eye is fixed on the forward leaping current, but the tragedy of life plays itself out in the backwash. Until we realise that evolution implies an equivalent of regression for every advance we are never likely to reach a sane doctrine of development. In a scientific sense only micro-organisms have an immortal soul. What's come to perfection perishes. As soon as an animal begins to eat of the tree of knowledge it begins to die.

FIVE BOYS ESCAPE CROUP.

"During the winter months my five boys were constantly attacked with colds and croup," says Mrs. H. Beasland, Dutton Lee, Howitt-street, Ballarat, Vic. "I tried all sorts of medicines for them, but Chamberlain's Cough Remedy was the only one that would ward off these attacks. It cured each of my five children. I have used dozens of bottles of this remedy, and within a quarter of an hour after starting to give it I have always been able to break up an attack of croup."—Advt.

GOLDEN WOOL.

THE NATURAL CONVERGING POINT.

FALLACY OF DECENTRALISATION.

II.

The vast bulk of the wool consigned to the Sydney market for realisation and for shipment to London comes forward by rail, and as the trains laden with consignments from the various districts in the north, west, and south converge at Clyde for the Darling Harbour railway station they lose the atmosphere of the country and make their first entry into the commercial world. It is usually in the dead of night that this takes place, when the suburban passenger traffic is at rest and the mail trains are traversing the tablelands, slopes, and plains.

THE TWO STATIONS.

Very few people see the wool trains arrive at the Sydney goods station, and only a very small proportion of the people have any idea where the station is situated. It is not a show place for visitors, and there are no architectural embellishments about the building that stands duty for the station. The two stations, the passenger and the goods, are not like the two Dromios. They approximate more to the Princess and Cinderella, with Cinderella busy all the time; for when the Sydney passenger station is taking its repose the wool trains creep down the incline at Redfern into Darling Harbour railway station, there to be shunted into the wool unloading shed, ready for the trollymen, with their teams, early in the morning.

The wool season may be an early or a late one; it may be continuous or broken—according to the weather, industrial conditions, transport facilities, and so forth. Allowing for variations, it generally commences in the spring and tails off in the summer. Some wool consignments are always coming to Sydney by rail, but the season when Darling Harbour railway station finds its wool receipts bulking hugely in the manifests is from August to January. During these six months some 600,000 bales may be received out of a total for the 12 months of 720,000 bales.

Generally speaking, there is but one clip off one flock but once a year; and as the consignments flow in, first from the early north-western and western districts, to be followed without intermission from the slopes and tablelands, the wool receipts are scanned with the keenest interest by all sides of the wool trade. The receipts, in a measure, indicate the supplies, and by November or December afford a very fair index of the wool production of New South Wales for the current statistical wool year.

RECEIVING WOOL CONSIGNMENTS.

There is no busier scene early in the morning in Sydney, and no greater handling of raw material of such value at one point during the day, as that enacted at the present time in the wool shed at the Darling Harbour railway station. The wool shed is a covered-in way for trucks and vehicles. It is a broadway paved with wood blocks, having a railway line on each side the full length of the building. The two lines are filled up with the trucks laden with bales of wool, and the waggons and trollies in the centre take delivery of the various consignments.

At 6.30 work commences by a gang of men in the employ of the wool-carrying firm stripping the tarpaulins from the trucks covering the bales of wool, and folding each tarpaulin for further use. Simultaneously in file the early waggons, mainly pair-horse teams, that are immediately backed against the sides of the trucks, commencing at the Pyrmont end of the shed. Within half an hour there are forty to fifty teams ranged close together, almost in review order. The later teams may be three or five horse, for five horses take longer to harness up than a pair. By 7.30 there may be 80, 90, or 100 teams in the wool shed, and some en route to the various wool stores. By that time many of the teams are on the move in the shed, and the scene is not so impressive as when the centre of the roadway in the shed is clear, and the horses' heads are all in a line, with wool being laden on to the waggons from the trucks. When the work is in full swing, and the hurly-burly is on, then the scene is very similar to the battle of Waterloo in the peep-show, when you can neither see Wellington nor Napoleon "for the smoke."

On one line in the wool-receiving shed about 65 trucks may be ranged up; all close, buffer to buffer; and on the other about 63; a total of about 128 trucks, containing for a day's receipts about 7000 bales of wool, worth about £85,000. According to the carrying capacity of the trucks, so the number that the two lines will accommodate, and so the number of bales that the trucks will hold. There are "D" trucks, "E" trucks, "F" trucks. Some will carry 56 bales as a full load; while others, not so numerous—"regular bonsers," 18 feet in length—will carry 75 bales. The old wooden truck may be coupled up with the new steel truck; both pressed into service on the lines when the clips are being rushed into store. Over 9000 bales have been received on one day this season, and over 12,000 bales have come to hand on one day in previous years.

NO CHAPMAN WOOLPACK.

There is no wool lying about at Darling Harbour to indicate the contents of the bales, as with bags of wheat; and all the bales, though uniform in size, are not of equal weight. There is no "Chapman" pack; some are heavy, and some are light. None have to be lifted. The bales of wool are hooked or rolled off the trucks into the waggons, and no machinery is used or required. It is all carried out most expeditiously by the few railway officials and the various trollymen. The whole of the unloading is performed by contract with one firm, J. M'Mahon and Co., the head of which is as prominent in wool-carrying circles as merinos on a sheep station. He has some 400 horses going, and in his turn puts on other carriers during the height of the season. Each trollyman looks after his own load, which may be 12 or 14 bales of heavy wool or 18 to 20 of light wool on a pair-horse waggon, and 32 to 35 bales with a five-horse team. The system of unloading would be comparatively simple if each truck contained only one consignment; but when there are three or four brands, and each one consigned to a different wool-selling house, then there is apt to be some jostling and argument inseparable from work that is not carried on quite so politely as selling woollens in a hosiery shop. If receipts have been heavy for the day, and all the bales have not been delivered to the store, the remaining lots are loaded upon the waggons ready for the morning, so that the trucks may be released, returned to the country, and no congestion encountered at the shed. By 4.30 practically all the teams with wool have cleared for the stores, which close for receiving wool at 5 p.m.

SYSTEMATIC HANDLING OF WOOL.

In the early days, when the bulk of the wool was shipped to London for realisation, and before the Sydney market had reached its present proportions and importance, teams would be at the railway station gates earlier than at the present time, and would carry on with less clockwork regularity. Two factors have contributed to the growth of the present order of things—the rules and regulations of the Sydney wool market, on the one hand, and the growth of trades and labour unionism, on the other. A system has been evolved, and within its scope are indirectly embraced the receipt of wool and the delivery at the wool stores. Closer settlement has made a change in pastoral affairs; large flocks are diminishing and smaller flocks are increasing in the State, carrying with them more handling and greater detail in receiving, storing, showing, selling, and shipping of wool.

Wool consigned to the Sydney market for sale cannot simply be dumped on any of the floors of the wool stores from the waggons as they come from the Darling Harbour railway station, and stacked out of the way. All wools have to be weighed, by sworn weighers, within 48 hours of the consignments coming into store, and the weight marked in ink on each bale. A rule of the trade is that duplicates of in-weights and descriptions of wool shall be filed within 48 hours from time of weighing; and where descriptions have not been furnished by the owners, the descriptions have to be filed within four days, but the weights must be filed within the due 48 hours.

Apart, however, from those rules, there must be a systematic handling of consignments as they come into store during the wool season. Wool is classed, and never bulked like wheat. If it could be sold on a f.a.q. sample, then no stores would be required; a few elevators at convenient centres in the country and at Darling Harbour might suffice; and the expert wool-buyers, who now come from the wool manufacturing centres of the world, could remain home, and conserve their strenuous energy for some less exacting pursuit than wool-buying in the Australian markets. No two clips are exactly alike; if the fleece portion of one is of the same value as another, there will be a difference in the first or second pieces, the bellies, or the locks. Here are a number of different qualities in each clip, and every clip must be kept intact in each store. There can be no bundling of the wool anyhow and anywhere, so long as it is under cover. It must be stacked in the order of its qualities, and each clip, or portion thereof, in store available as required for inspection and catalogue. When 350 consignments come into one store between one sale day and the next; when the required number of bales of each lot in the catalogue is being displayed on the show floor, when wool already sold is being dumped for shipment, and all the operations are being carried on with great precision, it may be readily understood that there is no trade analogous to that of wool-selling.

CAPACITY OF THE STORES.

There are now 12 firms of wool-selling brokers in the Sydney market, each one a limited liability company. As some of these firms store wool in more than one warehouse, there are 15 or 16 stores in use during the height of the season. A new store is now nearing completion at Pyrmont. These stores are designed and erected primarily for the storing and showing of wool; but some of the floors may be partly put to use for other purposes during the off season. The Sydney wool stores have a capacity for the stacking in the different order of qualities, with each clip intact, and well-lighted alleyways between the rows, of no less than 700,000 bales of wool, with a show-floor space of over 40,000 bales. Upwards of 500,000 bales have been in store at one time, of the approximate value of six millions sterling. The value of the stores, without including the land, is approximately one million sterling.

In the construction of the stores full advantage has been taken of the different elevations of the land. Sydney is a city of hills, where the waters all round the harbour have scooped out depressions 50 to 100 feet in height. Where the waters have not eroded the hills, rock-choppers and excavators have been at work, with the result that some of the wool stores have a frontage to one street on the sixth or seventh floor, and a frontage to a wharf or another street on the basement level. Thus wool may be received on an upper floor and lowered by lifts on to other floors, or through chutes by gravitation to the wharf for shipment.

A SENTIMENTAL NOTION.

The most cursory glance at the provision in Sydney for the storing, showing, and shipping of wool, with the principal buyers for this world's market commodity located in this centre, shows how fallacious any notion of decentralisation in connection with wool-selling is. Those familiar with the trade know this; but there are others who sentimentally look at some of the ports north and south of Sydney, see the calm placidity that surrounds them, except when butter, bacon, maize, pigs, and calves are being shipped, and sigh for the time when wool and wheat shall put the nose of dairy products out of joint—everywhere between Newcastle and Byron Bay on the north, and Jervis Bay to Eden on the south. In the decentralisation scheme outlined by a Royal Commission the trafficable area of Port Stephens is set down at 125,000 square miles, the presumption being that the produce from that area should find its outlet for export purposes at Port Stephens. A further decentralisation idea might further subdivide, with outlets at all the harbound rivers.

This reduction to an absurdity argument may seem to be altogether too far-fetched, and so it would be if the decentralisation notion did not impinge on wool selling and export. For instance, in speaking at Curlewis during the Liverpool Plains by-election campaign the then Acting Premier said: "The necessity for a decentralised railway policy had also been recognised for years past, not only by Governments, but by the people concerned. An agitation against a railway system which dragged every bag of wheat and every bale of wool to Sydney, to be handled by Sussex-street and the Government agents, had been gaining force for many years past. The Liberal Government during its six years of office had set its face like flint against any concession to the principle of decentralisation."

AN ABSURD PROPOSITION.

What the bales of wool would do if "dragged" from the Liverpool Plains district to the Manning, or the Hastings, or the Macleay, or from the north-western slopes and plains and northern tablelands to the Clarence, Richmond, or Tweed, was not told to the woolgrowers present at the meeting; and in the stress of the election fight over the Conversion Act and freehold versus leasehold principle of land tenure no one seems to have inquired. If there had been any quizzing on the subject it would have been very difficult for the Acting Premier to rise to the occasion. The mere difference of the railing between the tablelands and the coast compared to that of Sydney, in order to arrive at nothing at all, would not have been very convincing. To have said that the wool buyers who come here from the United Kingdom, France, Germany, Belgium, the United States, and Japan, with the local trade, would prefer to meander up and down the coast to secure supplies, mixed up with butter, bacon, maize, eggs, onions, and potatoes, would also have been unconvincing. To have said that it is a sound principle and good business proposition for the woolgrowers of this State to have the premier merino wool market of the world belittled and multiplied out of all recognition, with the cost of handling and selling increased, splitting up the buying power and restricting competition, would have been a poor argument, and secured no doubtful votes.

VALUE OF ONE CENTRAL MARKET.

The wool stores in Sydney are only in full use during six months of the year, and if they are insufficient for the season in the coming years they will be added to rather than multiplied on a smaller scale at other points. The wool trade needs one great central market, and the more the trade is concentrated the less difficult it is for wool-selling interests to act on growers' behalf at critical times during the height of the season. International complications, trade disturbances, react momentarily on wool values, upsetting market calculations and generally adversely affecting woolgrowers' interests, whose well-being is reflected in the whole state for better or worse, as the case may be. The wool-buying and financial houses of the manufacturing world act as one man in any matters affecting their interests in Australia, and it will be a bright day for the Commonwealth when the woolgrowers and sellers can go and do likewise, at a day's notice. In any case, there is no room for decentralisation in wool-selling economy.

SELF-REDUCING CORSETS.

A MISNOMER.

To say that any Corset is "self-reducing" is an absurdity. The simple fact is that there never has been and never will be invented a corset capable of reducing the figure ever so slightly. What is worse is, that when too fat is there the best corset in the world only serves to throw it into greater prominence. What fat folk require is to actually remove the fat already formed, and to prevent more fat accumulating. No Corset can do this. But Formettes, a pleasant vegetable tablet, will. They are the only known, tested, and approved remedy for reducing fatness. They remove excess fat easily, quickly, and permanently, without causing a wrinkle or having the slightest injurious effects on the health. No person can afford to be fat, for stout people not only look older than they really are, but have a coarser aspect than slim people. Formettes strengthen the whole system, increase the appetite, and allow you to enjoy your meals. No dieting or exercising necessary when they are taken, and not only do they reduce weight, but will be found to be a splendid remedy for dyspepsia, sick headaches, and stomach troubles, besides rendering breathing easy, and banishing palpitation of the heart. Formettes are sold at 5/3 (fortnight's supply) by all chemists in the Commonwealth, or obtainable direct from S. H. Hesnhall, Chemist, 246 Clarendon-street, South Melbourne. Stocks held by Anthony Hordern and Sons, Patterson Bros., and Washington Soul, Chemists; Elliott Bros., Wholesale.—Advt.

THORNE'S Whisky

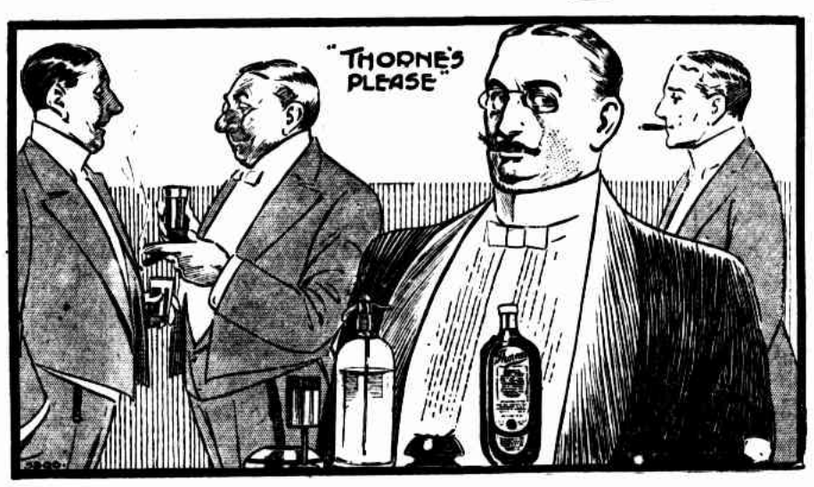

THORNE'S Old Highland Malt Whisky is a Genuine Scotch Whisky of rare excellence—thoroughly aged, delightfully mellow, and of a quality that never fails to win the good opinion of epicures.

Distilled by the old established firm of R. Thorne and Sons, Ltd., at Aberdour, Glenlivet, this famous spirit has that rich flavour that cleaves to the palate, and is peculiarly reminiscent of the Highlands of Scotland.

Ask for Thorne's—the Distinctive Whisky in the Distinctive Bottle.

THE NEW ENCYCLOPAEDIA

Three hundred years ago Bacon planned in his "Advancement of Learning" to set down the sum of human knowledge. It was an ambitious project, and we are not surprised that his task was never finished. However, in 1768 a firm of Scottish publishers, Bell and Macfarquhar, took up the idea again, and in 1771, the first completed edition of the Encyclopaedia Britannica made its appearance. In those days the sum of human knowledge was contained in three volumes, but although Macfarquhar died, "worn out by fatigue and anxiety of mind," others have followed in his footsteps, until in 1910 the eleventh edition, with its 29 volumes, was published by the Cambridge University Press. The new publishers would not claim to expound all the wisdom of the ages, but they have certainly covered as much ground as is humanly speaking possible.

A new edition was badly wanted. Right through its history the Encyclopaedia had been revised and supplemented at comparatively frequent intervals, but between 1875, when the ninth edition began to make its appearance, and 1910, the date of the eleventh, there had been a gap. Certainly the "Times" issued a reprint in 1898, and in 1902 a supplement, which together form the tenth edition, but a supplement is not by any means the same thing. In the first place many who possess the Encyclopaedia do not possess the supplement; and in the second, even those who do, find it annoying to have to refer to two separate volumes, often only to find that the information supplied in the one is corrected in the other.

Of course the ninth edition and its reprint were shockingly out of date. For instance, were the armour-clad ships of the German navy were given as "seven frigates, three corvettes, seven floating batteries," which nowadays is far from being the case. Of Africa, the Cape, Algeria, Egypt, and Natal. Many of the most important departments of science were in their infancy, or not even heard of. Practically the whole of the modern industrial and socialistic developments had still to come. No mere bringing of the book up to date could be regarded as more than a provisional matter, and the Cambridge University Press were well advised when they took the matter in hand and produced the eleventh edition.

Even from a mechanical point of view the undertaking was an enormous one. There are 40,000 articles dealing with persons of every nationality and of all periods, including persons still living), places, histories (whether of countries or of institutions), languages, literatures, arts, sciences, religions, philosophies, laws, manufactures, sports and games, with all the things or ideas connected with them. The editors have set before them as an ideal that whatever word may reasonably prompt a question should form the title of an article, and certainly they seem to have succeeded to an admirable degree. Their 15,000 contributors are drawn from every part of the globe, from Hobart to Kyoto, and Milan to Melbourne. They include not only distinguished scholars and men of science, but others who are not academic lecturers, but practical experts in the arts and industries. Moreover, they have managed, and a difficult thing it is, to avoid bias in their disquisitions. It would have been easy to secure a number of brilliant but partisan monographs, which, however, would have been outside the sphere of an encyclopaedia. It is far less easy to write with perfect impartiality and freedom from prejudice. Of course, there are times when it is impossible to avoid a statement which depends on personal opinion. For instance, a writer on "Arbitration and Conciliation" can hardly treat his subject adequately without giving some estimate of its success or otherwise, and such an estimate is bound to meet with the disapproval of a section at least. But so far as possible the encyclopaedia abstains from entering upon controversy, and confines itself to accepted fact.

This edition contains the very latest information upon most topics. In the article, for instance, on Polar Continents (to which Dr. Nansen contributes), there is a full account of Peary's exploit. Dr. Cook is dismissed with "he spent two years in the Arctic regions in 1907-9, and claimed to have reached the pole by sledging alone with two Eskimos, a year before Peary. He submitted the evidence for this achievement to the University of Copenhagen, which did not find it satisfactory, and Dr. Cook did not appear to challenge their decision." Shackleton's work in the south is described in detail, and Scott's expedition mentioned.

Australia comes in for a good deal of notice. There are articles both on Australia itself, and on its component States, and the names of T. A. Coghlan, Sir John Cockburn, and others (who are responsible for the historical and economic parts), and of Professor Gregory, late of Melbourne, who describes the physiography and geology, are sufficient guarantee that the work is thorough and the treatment adequate. The populations given are as in 1906, and events are recorded up to 1909.

In other places we learn things flattering to our national vanity. In the article on "voting," for example, it appears that the modern system of the ballot card used all over the world is an Australian invention, which reached England in 1889, and thence spread to America. Also that, easy as the method is, it offers many loopholes for the ingenious stupidity of man. "The 'X' is a very simple and well-known mark, yet in the case of Coulehan v White, before the Supreme Court of Maryland, 27 different ways of making the mark 'X' were shown in the ballot in controversy, and all of them were the subject of judicial consideration on which the Judges of even the highest court could find room for disagreement. Wigmore, in his book on the 'Australian Ballot System,' points out 13 ways of wrongly placing the mark, and 44 errors in the style of the mark, besides many other errors. These errors are not confined to the illiterate, but are just as common amongst the best educated people."

Many of the articles are really monographs of considerable length. That, for instance, upon socialism, gives a complete survey of the subject from the earliest times to the present day in its historical, political, and economic aspects, and describes the place it holds in various countries to-day. The term is defined as the "policy or theory, which aims at the securing by the action of the central democratic authority a better distribution, and in due subordination thereunto, a better production, of wealth than now prevails." In Australia, we are told, the central government is less socialistic than the separate confederated States, and the progress even of these has been rather in municipal than in State socialism. For State socialism in all its rigour the author takes the illustration of New Zealand. Our wages boards and arbitration courts are largely quoted, both in this article and in others, upon "Strikes" and "Arbitration and Conciliation."

Even in the lighter side of life we are not neglected. In the articles upon cricket, football, and rowing considerable space is given to the achievements of Australian sportsmen, both at home and abroad up to the year 1909.

This new edition should be widely appreciated. A new and very desirable feature is its compactness. The work is printed on India paper, with the result that the whole of it takes up less than one third of the space of previous issues, and each volume is light and handy. This is no small merit, for, as Dr. Johnson used to say, "no man reads long together with a folio on his table. Books that you may carry to the fire, and hold readily in your hand, are the most useful after all."

For Itching, Bleeding, Inward, or Outward Piles, use RESOLA The Rapid Healer, 1s 6d and 2s.—Advt.

MELLIN'S FOOD instantly and exactly adapts, if needs be, to the requirements of a new-born babe, and equally beneficial to children of all ages. Free sample from Gollin and Co. Propty., Ltd., Sydney.—Advt.

THE LUXURY OF A BATH is incomplete without the addition of SCRUBB'S AMMONIA, which refreshes and invigorates, and is a most valuable adjunct in the home for all domestic purposes. Sold everywhere, but avoid injurious imitations.—Advt.

National Library of Australia http://nla.gov.au/nla.news-page1295433

The soundest foundation upon which to build up our great **National Defence** is without doubt **Good Health**. Under the new Commonwealth Defence Scheme the **Country** will be bravely defended; but what of the **Home?** In time of War, the Nation wants every man to be "fit". The greatest Enemy of man, woman and child is **Disease**, and the most common form of disease is.."just a cold" but how many graves have been prematurely filled with the victims of **Bronchitis, Asthma, Pleurisy, Pneumonia** and **Consumption? All** these Diseases commenced with .."just a cold". **Never treat a Cold lightly.** Tackle it at once with **Hearne's Bronchitis Cure**, when a dose or two is generally sufficient to completely rout it. Many a sudden attack of **Croup** in the night has been prevented through having a bottle at hand when wanted. Never be without a bottle of **Hearne's Bronchitis Cure** in the House.

GET A BOTTLE ON YOUR WAY HOME

THE DANGER OF BACKACHE.

Backache is the sure sign of Kidney Complaint, for, in reality, the ache comes not from the back, but from the kidneys, which lie just beneath the small of the back. The pain is caused by uric acid and other poisons oppressing and hindering the kidneys, and until these poisons are removed you can never be well. The kidneys cause bad backs—Kidneys will get out of order; they are overworked; we expect too much from them; they can't stand the strain of incessant overtaxing, and they become congested, inflamed, and unable to perform their functions. Doan's Backache Kidney Pills—the special kidney medicine—give the suffering kidneys just the help needed; they drive out of the body all the liquid poisons, giving freedom of action and new life to the kidneys, and ridding the blood of the impurities which spoil your sleep at night, yet make you feel drowsy, heavy, and heartless all day. Thus, by bringing the kidneys back to health, the Genuine Doan's Backache Kidney Pills guard you against Dropsy, Urinary Disorders, Gravel, Rheumatism, Stone, Sciatica, Nervous Ills, and Depression.

SYDNEY PEOPLE CURED TO STAY CURED.

ALEXANDRIA.

Mr. Walter Niddrie, 88 Buckland-street, Alexandria, Sydney, says:—"I suffered terribly with my kidneys. The worst symptoms were backache and rheumatism. Sometimes I would be doubled up with the pain, and unable to do any work. Reading of a similar case to mine being cured by Doan's Backache Kidney Pills, I got some, and before I had used them long I was quite free of the pain. Previous to using the pills I would often sit down, and it would be fully ten minutes before I could get up again to a standing position. I was unable to stoop down to lace my boots in the morning, and my wife would do it for me. I am quite free of the pains now, and I consider that without Doan's Backache Kidney Pills I would have had to give up my billet."

Ten years later Mrs. Niddrie says:—"My husband has been free of backache and rheumatism ever since Doan's Backache Kidney Pills cured him ten years ago. He never suffers with his kidneys now, and is in splendid health. We attribute this solely to Doan's Backache Kidney Pills."

WATERLOO.

Mrs. W. Benn, 46 Hanover-street, Waterloo, Sydney, says:—"I am quite convinced that I owe my life to Doan's Backache Kidney Pills, for this remedy cured me of Dropsy, and other symptoms of disordered kidneys. My ill-health started with headache, then I got urinary trouble and dropsy. My back was always aching, the sharp, shooting pains were so bad that I would have hot flannels put on to try and get ease. The secretions were thick, and caused intense pain. I was ill for nothing, feeling tired out always, and I had bad headaches. My legs and feet swelled to twice their natural size; I could not put my boots on, and I practically lost the use of my legs. I was really very ill, and nobody thought I would ever get well. I tried every remedy I could hear of, but got no better. The doctors whom I consulted could do me no good, and gave up my case as hopeless. A friend advised me to use Doan's Backache Kidney Pills, and I procured these pills. The first few bottles gave me relief, and twelve bottles completed my cure. I am now quite free of the dropsy and backache, and the secretions are regulated. Doan's Backache Kidney Pills have cured me completely and permanently, for I have been quite well for two and a half years now. I cannot sufficiently praise Doan's Backache Kidney Pills; they saved my life."

BALMAIN.

Mrs. Andrew M'Donald, 5 Dennison-street, Balmain, says:—"For three years my husband was bad with a lame back. All the time he did no work, his back was so crippled. He always reckoned it was caused by the kidneys. He was sometimes free from pain, but at other times he could scarcely get out of bed, feeling, he would say, as if he were gone in the loins. Mr. P. Smith, of Cheltenham-street, who had been cured by Doan's Backache Kidney Pills, was always telling him to get them, and he did get some at last. These pills soon put him on his feet, and he was able to go to work, and has kept at it regularly ever since. My son also used them for severe backache, and two bottles stopped the pain. Doan's Backache Kidney Pills are an excellent remedy."

Mrs. M'Donald confirms the above.—"Eight years ago I made the above statement, and I am now pleased to bring it up to date by telling you that my husband is still quite free of every symptom of kidney trouble. My son's cure was also permanent."

Get what you ask for. Get Doan's. Don't accept something "Just as Good." All Chemists sell Doan's Backache Kidney Pills, and will give you what you call for. Some may endeavour to substitute article they make more profit on. Insist on getting the genuine, and save money and misery. Price, 2/9 per bottle (six bottles 15/3), or will be posted on receipt of price by Foster-McClellan Co., 76 Pitt-street, Sydney.

DOAN'S BACKACHE —KIDNEY— PILLS.

LIFE IN LONDON AND THEREABOUT.

(CHRONICLED BY HENRY LUCY).

The Great Strike—An Expert's Opinion—The Genuine Working-man and some others—A Notable Englishman.

WESTMINSTER, Aug. 25.

One of the largest employers of labour in Great Britain, whose sympathy with his workmen has been systematically shown in various practical ways, including co-partnery, writes to me on the subject of the late strike. "The real truth is the socialists have captured the trade unions. No man has advocated trade unionism more than I have done, or more constantly urged its necessity when honestly and wisely led by such men as Burt, Fenwick, and others of that stamp. But the socialists have got the upper hand in those unions and exploited them for socialistic purposes. I believe every workman should belong to a union, as I prefer dealing with the leaders of such unions rather than with a disorganised body or section of men. I object, however, to compelling a man to join a so-called trade union when he knows full well that it is simply advocating socialism, to which he is opposed. There should be two unions for each trade or industry; one for those who are avowed socialists, the other for those who decline to be socialists but wish to be trade unionists in the strict sense of the term. However, this is by the way. It is a time for clear thinking and firm action. A bad example has been set by such declarations as 'Ulster will Arm,' 'Ulster will Shoot,' 'Ulster will Fight.' Now, whatever objections those misguided patriots' may urge against Mr. Lloyd-George's Limehouse speech, he has never reached this height of setting law and order at defiance."

Happily, the strike has come to an end with the dramatic suddenness by which it burst into action. As Australia also has its labour troubles, it may be well, whilst the disaster is recent, to register some truths revealed in its lurid light. We in this country have seen that the genuine working man to whom a strike means a grievous setting back in money matters, and the untold misery of a foodless home, is habitually made the tool of various malign influences. One is dealt with in the letter quoted. (2) In Liverpool the hooligans who populate certain districts of the city, and are ever ready for a tussle with their natural enemy, the policeman, made the most of the opportunity provided by the strike. It has been the same in degree whenever the workman has "come out" upon what he regards as a reasonable struggle with his employers for better terms. (3) An influence earlier at work to precipitate a state of things which temporarily checked the growing prosperity of the country, and inflicted upon the labouring classes, large sections of which are not concerned in the strike, incalculable damage for months to come irreparable, is that of the executive committee of the railway men. Hitherto the railway managers have declined to enter into conference with them. They welcomed the opportunity of talking over troublous matters with deputations of their workmen. But they would not admit to the council chamber paid officials of a trade union. A reason given for this policy is ... these men are not representatives of the whole body of workers, a large proportion of whom are non-unionists.

Naturally, this excited the resentment of the able and active persons directly concerned. It is not only a personal slight on them. It goes to the very root of their means of livelihood. If masters and men can come to terms in friendly conversation, what is the use of paying a salary to officials? How bitterly the executive committee feel their position has been shown in various manifestoes put forth by them since the struggle began. To quote one will suffice, more especially as it was drafted with extreme deliberation, and put forward at the most critical moment. When the President of the Board of Trade met the two-score members of the executive committee, with the object of devising methods to avert the strike, he submitted in writing a series of five questions, and asked for written responses. One went straight to the crucial point, asking whether the grievances complained of could not be remedied in a way less drastic than a general railway strike. The executive committee made answer:—"Yes; by the suggestion offered by the committee to the railway companies yesterday to meet the official representatives of the men." There is the head and front of the railway managers' offending. Remove the ban that keeps the executive committee in the background and all may be well.

I am not blaming these men, or even criticising their action. But it will be seen from their own statement that they recognised their opportunity, once for all, to bring the railway managers to the knee and enforce their long-pressed demand for recognition, and they implacably exploited it. Meanwhile, the country was for some days in a state of chaos. Cavalry rode with drawn swords through the business streets of great towns. Foot soldiers stood with rifles loaded and bayonets fixed, guarding the railway stations and adjacent lines. Business was paralysed, and the gaunt figure of famine grew familiar in innumerable homes. On the day after, thanks largely to the management of Mr. Lloyd-George, settlement was arrived at, the general secretary of the Association of Railway Workers made a statement for publication in the press. Discussing the terms of settlement he said: "The main question was that of recognition, and that for the first time we have got. Sir Guy Granet and Mr. Claughton, representing the railway companies, met us before the Chancellor of the Exchequer." Here again at slightest touch leaps forth the first and most important issue, as the question is viewed by the railway men's paid officials. The urgently desired recognition triumphantly announced is strictly limited to the sitting of the Royal Commission. But the commission is authorised to make suggestion as to the measures necessary to avoid fresh disputes. First and foremost is the estimation of the executive committee is recognition of their status by the railway managers, and till that is conceded there is no hope of permanent peace. It is a small matter of personal pique on the part of the managers, of personal interest on the part of the executive committee, and may just as well be conceded.

The death of Lord James of Hereford removes a figure which for 35 years filled a prominent place in political, legal, and social life. When I first knew him he was plain Henry James, a member for the Oxford Circuit, not yet having taken silk. He was at that time a singularly handsome man, an attraction he preserved in degree almost to the end of a life whose length exceeded four score. One of his contemporaries was Henry Mathew, and in most important cases the two brilliant young men found themselves briefed on either side. It was a matter of divided opinion in court as to which was the greater barrister. They were balanced with singular equiseness of weight. Henry Mathew, now Lord Llandaff, still survives, though long time crippled by rheumatism. He does not often appear in public, but when a fortnight ago his old friend Lord Halsbury led his men into the lobby against the Veto Bill he painfully hobbled through in the rear of the column. It was Lord Randolph Churchill who brought him into the field of politics, making him Home Secretary right off, and bitterly resented his disloyalty in refusing six months later to follow his benefactor into political exile. Henry James made his way unhelped by patronage, in the days of the decadence of Gladstone's power wielded in the Parliament of 1868-74, Harcourt and he, both comparatively new to the scene, sat below the gangway and made things uncomfortable for their chief on the Treasury bench. There followed the consequences customary in such circumstances where the mutineers are men of exceptional ability. Gladstone closed their mouths by making one Attorney-General and the other Solicitor-General, thus starting them on careers that led to the loftiest Ministerial heights.

Dr. Sheldon's New Discovery quickly relieves Bronchitis and all Throat and Chest troubles. Prices 1s 6d and 3s.—Advt.

Better than money. Good health. Keep well by taking "Goloyut." 8d, 6d, and 1s packets.—Advt.

A WOMAN'S LETTER.

For the Australian Summer.

LONDON, Aug. 25.

I need not tell you that the dregs of August are not conducive to the finding of novelties in the matter of frocks and frills. Therefore, I rather give you the advance fashions as far as I can, which can be used for your rapidly approaching summer.

First of all, discard all the narrow, squarely cut "tube" styles of summer dresses. Make up your pretty cottons, your sephyrs, your ginghams, for these are quite lovely, in more florid style, frills at the edges of the skirts, and more width in them. The cut is still straight. I was told this at Bradley's only two days ago, but there is more fulness. You disguise this by introducing flat pleats and pressing them well down. You get the back panel as a double pleated one, only it is pressed so flat that you do not see the extra material until some chance movement of the figure shows how necessary this width is. The pleat is stitched flat some six inches from the waistline, more if the figure is slender. Frills sometimes are interlarded with broad tucks of the material, and every kind of ruching is used now for the trimmings of dresses. You remember some time ago I told you the advance models had them. They are still a little ahead of our fashions, but they are worn by the best-dressed people, who find that the fulness of the ruche on a short skirt makes the feet look smaller. I assure you some of the feet I have seen since the very short tight skirts have been worn are little short of apparitions. You hardly credited the average girl with such long, large feet, and the strides of them! It might have been a Marathon race.

Coats and skirts have been the object of my chase after new models, for we are entering the recognised coat and skirt season. You can adapt the ideas to the coats and skirts you plan for your summer weather. I suppose there are times in an Australian summer that such things can be worn. Here our heat was so great that pro tem. no coats were seen. Women walked about in dainty white blouses and linen skirts, or else wore whole gowns of embroidered muslins or embroidered voiles. It mattered not so long as the material was thin enough. It was very trying I assure you. The skirts of such things as Shantung, tussore, alpacas, or the linens and satins (for costumes of all these materials are turned out by tailors) are made much upon the same pattern—a narrow skirt not measuring more than three yards round, some not quite that; a front and a back panel, with pleats let in invisibly; numbers of small buttons with sham buttonholes made of satin pipings or braids pleated and sewn on under the button. Coats are now fastened straight down almost from the throat, with round buttons as large as cherries, and something of their shape put very close together. The large revers and the fastening of coats somewhere on the hip are gone. The effect is straight in front, narrower, and yet not by any means tightfitting. You indicate a figure, you do not outline it. Sleeves are curious in coats. Instead of the manly coat cuff coming rather closely to the wrist, the sleeve flares slightly from the elbow. I expect this development suggests the coming of rather fuller sleeves to our blouses. The extra space is to prevent the crushing of the under sleeve. I cannot say I like the coat sleeve of a tailor-built coat so cut, but I expect there is a reason for it. Braid seems to be having a rest as far as the early autumn models are concerned, but it may reappear later on.

There are many curious little additions to the toilette which are of interest to you on the outset of your summer—the narrow apron tunics, made up with kimono blouse, and put on after the skirt. As you know, I am a devout lover of white embroidery, and it seems to me that in these aprons and plain-falling backs you get your chance. I would, "an I were a girl," have a design across the bottom of the apron and its fellow of broderie Anglaise with scalloped edge and lots of open-work. Or a piece of cut linen work, Richelieu embroidery, in which the design is buttonholed, and bars connecting the design made in buttonhole stitch, then when done the linen is cut away, and you have a very handsome trimming at the foot of your apron and the back of the narrow, loose panel at the back. Irish coarse lace insertion would be handsome. Then, again, there is a field for crochet, and so many people do this work so beautifully they might like to find a chance for it which does not entail too long a piece of work.

Aprons and Overalls.

Curiously enough, there is a rage for wearing pretty dainty aprons in the house over one's gowns. Anything more sensible I have not seen for many a year. When I was young, we were always expected to wear aprons to save our frocks. And later all good housewives wore them when in the kitchen or making their home confections, jams, cakes, etc the edict is for pretty aprons, such as the French and German girls wear in their houses.

Some years ago Ellen Terry played in one of Bernard Shaw's plays, "Captain Brassbound," and wore, in what one would term the "infirmary act," when she had to tend some wounded desperadoes, a long, straight garment of coarse linen, exactly like the long scapular of a nun, falling straight from the neck, back and front hanging loose. It struck me at the time as being very becoming, and I mentally copied it, with the result that I made myself an apron or overall, which term describes it better, just like it, only in some broad green-checked stuff, instead of Russian crash. Well, this idea is one of the best protective overalls, with a good line, that I can think of. You cut a piece of linen, cotton, or anything suitable, folding it in half, for there is no seam on the shoulders, and no fastening. You simply get the right length back and front, and then cut what style of opening you wish. Mine was rounded, but it could as well be a shallow square. You put your head through, and down it falls in its proper place. But you will say, "Won't the sides slip apart, and leave the side of the skirt exposed?" Quite so; and here comes the newest development of this delightfully artistic garment. At each side of the apron you add two broad linen tabs with button-holes, and the same on the opposite side, with rather large bone or some stout style of button. Thus the sides are held together, and protect the gown. One of the advantages of this apron is that the back of one's blouse is protected. A most useful thing in London, where your steps are assailed by smuts and dust.

Hats.

I have seen some of the autumn and winter models, and will try to describe them. They cannot, even in cold type, be more eccentric than they are in reality. I saw models by some of the first Parisian milliners—the people who create fashions.

The first hat shown me was an exact copy of the hat worn by King Louis the Eleventh. You may have seen Sir Henry Irving wear one, and if his son, at present playing in Australia, puts on the play of that name, you will see what I mean. The hat was made of black velvet, fitting the head closely, much like a pork pie hat, with the front of the brim cut out. This space in King Louis' time was filled in with a row of silver medals, a crucifix, and some tiny statuettes; and at his most wicked moments the old ruffian would take his hat off, and mumble some prayer over the objects of devotion he carried there. Well, in the model hat I saw this space was filled in, with, what do you think? Some flowers crocheted in woollen yarn. The brim was turned up with bright blue velvet, but these decadent crochet flowers made me feel that even the patience of the proverbial "dog" had been exceeded. You cannot imagine anything more ugly, and the thing was handed to me with the utmost reverence—"A model of the great Madame Pomme de terre," I forebear the use of the artist's real name!

Then came another small hat of plain blue frieze felt, turned up all round, with a common little spray of cherries and leaves worked in crewel wools. It was no better as regards the workmanship than a bit of work a child of 7 brings home from the kindergarten as her first bit of embroidery.

There were larger round squaw felts trimmed with pleated wools and two wool tassels. The only decent thing I saw was a very close-fitting blue cap, rather like the Fez worn by the Persian Court, almost covered with some handsome blue, red, and gold lace. There was some style in this, and it suited a young Australian lady who had gone with me to look for hats beautifully wool. Wool nothing but wool, trimmings all the time, till we left the great establishment from sheer weariness.

HENRI BOURASSA.

THE NEW CANADIAN LEADER.

(BY P. S. C.)

When Sir Wilfrid Laurier accepted the leadership of the Liberal party 15 years ago, and by bringing with him the undivided support of Quebec, drove the Conservatives from power after their 18 years of office, Labelle County, Quebec sent into Parliament for the first time a brilliant young orator, who was just beginning to win his spurs at the Bar. A grandson of Louis Papineau, the patriot rebel in 1837, he was closely to the French-Canadians, of whom Sir Wilfrid was then and long afterwards the leader. Possessing a magnetic personality, sincere to a fault, and endowed with the highest gift of oratory, he was a valued lieutenant of the ambitious Premier, and one day many years ago, before the South African troubles broke out, Sir Wilfrid, musing upon the day which had to come soon or late, said to a colleague, "When I pass away the King in Quebec will be Henri Bourassa." The day has come, but not as Laurier dreamed it. Bourassa reigns not as successor, but as victor.

Like most of great politicians, Laurier placed little value on consistency. The Liberals fought the fight of 1896, and won it under the banner of freetrade, but it was their destiny to give Canada the highest protective tariff in the world. Suspected in 1891, of undue leaning towards the United States, of which its opponent, Sir John Macdonald made the most, it became perhaps the strongest imperialistic party in the Empire during the Boer war, modified since by strange outbursts of nationalism, which at times verge upon indiscretions. While depending for support on the Catholic province of Quebec, it strained the loyalty of its followers by the Manitoba school agreement. But although his chief thus displayed political versatility which placed him in the front rank of Imperial statesmen, Henri Bourassa's breezy sincerity prevented him from approving of the ends or the means. He went into Parliament a Nationalist, and when he could no longer follow his leader in imperialistic paths, he retired from Federal politics, to strengthen his influence in Quebec. That he has at length succeeded, the cablegrams of Saturday last are sufficient proof.

According to the "Times," in April, 1909, "It may be that the three men of first rank in the public life of Canada to-day are Sir Wilfrid Laurier, Mr. Borden (Conservative leader), and Mr. Bourassa." The English journal goes on to say:—"Mr. Bourassa is a man of irreproachable public and private character. He is studious but not austere, serious, but affable and agreeable in his personal relations with his fellows. He has the bearing of a gentleman, the equipment of a scholar, and the sobriety of a statesman. There are those who say that he was the most attractive speaker in the House of Commons (Ottawa), and he is as effective on the platform as he is in Parliament. It is certain that he is disinterested. He is susceptible neither to bribery nor to flattery. He has contempt for petty partisan disputes, and all political knavery. And if he so willed he could have been in the Federal Cabinet years ago." It would be difficult to add anything to such praise. Whether we agree or not with his politics, we must admit that a man with such ideals and bearing is an honour to the Empire to which we all belong.

Mr. Bourassa was Canadian secretary to the Alaskan Boundary Commission under Lord Herschell in 1898, but next year the first rift between him and Laurier began to appear. When in October, 1899, the Premier decided to send a contingent to South Africa, Bourassa, with two of his provincial colleagues, Monet and Angers, bitterly opposed him. So earnest were they that the Premier hesitated for a moment, and then went on. Bourassa and Tarte, Minister for Works, left the French districts, and sought to rouse the English-speaking provinces against the Government, but Laurier exerted all his strength and dominated the Opposition. The fiery young "Nationalist" resigned his seat, was triumphantly returned, and then carried the war into the Dominion Parliament. According to the "Times,":—"In these discussions he rose to a high level of Parliamentary oratory; he went to the roots of the issue, and in power of presentation and logical handling of his material, his speeches were able and noteworthy performances."

Two other events drove him quite out of the Laurier camp. The new provinces of Saskatchewan and Alberta (called after Father Albert Lacombe, the missionary) were about to receive Constitutions, and Bourassa became the political representative of the Catholic education claims, which he wished to have inserted in the Constitutions. In this controversy he raised himself to the leading position in the House, and his power, said the "Times," seemed to increase with his isolation. He obtained much more favourable terms than his party had received in Manitoba. The other provocative of his denunciation was Mr. Chamberlain's preferential trade scheme. He found himself here in the same boat with Goldwin Smith. On one occasion when the Governor-General, Lord Minto, made some mild reference to Imperial bonds of trade, Bourassa threatened him with deportation.

But Henri Bourassa is not anti-British. He fears and dislike the United States, not England. He is Canadian first, and after that of all connections he prefers the English one. He wrote some articles for the "Empire Review" in 1902, and these few sentences fairly comprehend his attitude towards Imperialism:—"The blood connexion and the pride in Imperial power and glory having no claims upon him (the French Canadian), what sentiment can he be expected to entertain for New Zealand or Australia, South Africa or India, for countries and populations entirely foreign to him, with which he has no relations, intellectual or political, and much less commercial intercourse than he has with the United States, France, Germany, or Belgium? By the motherland he feels that he has done his duty; by the Empire he does not feel that he has any duty to perform. He is prepared to sacrifice his racial principles for Canadian unity, and he thinks that the Anglo-Canadian should be prepared to study the problems of imperialism from a purely Canadian standpoint."

When Henri Bourassa retired from the Dominion Parliament, and decided to cultivate the provincial politics of Quebec, in the atmosphere which gave Cartier, Laurier, Langevin, and Mercier to the Dominion, he did it with the limelight full upon him. Gouin, the ally of Laurier, was Premier of Quebec, and there was practically no opposition. His seat in Montreal had only been once challenged in nine years, and his majority then was 2916. Bourassa chose this contest. He fell on the electors like a whirlwind. No halls could hold his audiences. He addressed 10,000 at a time, and processions followed his carriage through the streets. Gouin went down before his onset, and he had scored "one" against Sir Wilfred Laurier.

From that date he worked for this election of 1911. He started a paper called "Devoir" to spread his principles; he lectured, and organised, and wrote against the Government. But it is only within the past few months that he has allied himself with Mr. Borden and the Conservatives. Looking at Borden's career, there cannot be much in common between them, and if Sir Wilfrid Laurier retires it is not improbable that Bourassa will find himself in his rightful camp. For, as one of his opponents put it during his contest with Gouin, "he is no Conservative." He is a man of great eloquence and ability, who deliberately seeks to evoke the spirits of race and religion. Monarchic in principle, aristocratic in preference, criticising severely the leader whom he still admires, he is a Radical in theory, with the manners of a grand seigneur.

Mr. Bourassa, who is yet only 43 years of age, has great possibilities at his feet. He has never been tried as an administrator, and of his success or otherwise in that sphere no doubt a few months will tell. But if he can earn half the praise as a statesman that he has received as a speaker, and as a man of honour, Canada will have a worthy successor of Macdonald and Laurier.

THE MODERN MAORI.

(BY G. ALLCHURCH.)

To gain some idea of what the race has undergone as a result of contact with Europeans (which means the introduction of firearms and disease), it may be as well to remark that the first generation or period of three decades saw their numbers reduced by one-half. This we have on the authority of the early settlers. It is, of course, only an estimate, but not very wide of the mark. Ever since then people who have taken an interest in the race have carefully watched the population statistics as they have been taken from time to time. For long it looked as though the race was doomed to extinction. Consumption, typhoid fever, and infant mortality were the natural outcome of insanitary living, the punishment which Nature meted out for the infringement of her laws. At last there came a period, about 1890, when the decrease in numbers ceased. For a decade they held their own, and now the latest census shows their numbers to be 49,550, an increase of 1000 in the last five years. That this is due to a more enlightened mode of living may be proved by an analysis of the statistics. This shows an increase of 1100 in the East Coast districts, the locality which has come most directly under the influence of the Young Maori party.

This Young Maori party, under the leadership of the Hon. A. T. Ngata, is the force which is going to regenerate the Maori. Composed, for the most part, of enlightened and well-educated young Maoris, they have banded themselves together for the moral and physical advancement of their race, for the recovery and preservation of old-time myths and customs, which were in danger of being lost altogether. There are a great many songs and dances which can only be preserved by the Maori himself, which lose all vitality in the cold and dead medium of printer's ink.

But the most important work undertaken by this Young Maori Party is the regeneration of their race. It is typical of their outlook upon life. They realise that their only hope lies in healthy living and undertaking all the responsibilities of citizenship, to work shoulder to shoulder with the pakeha. Already the cry goes up: "Give us equal facilities for dealing with our lands to those enjoyed by the pakeha." A demand which must be granted in the near future. For the Maori is capable of holding his own beside the pakeha in any industry or calling. This has long been recognised by those at the head of affairs. Already the Maoris are represented by one member in the Upper House and four in the House of Representatives. This is in reality a more liberal representation than that allotted to Europeans, viz., one for every 12,000 Europeans and one for every 10,000 Maoris.

At first sight it seems rather an anomaly that the Maori should have equal representation in Parliament with the Europeans, and yet be denied freedom in dealing with their own land. The chief reason for this is the communal system under which their land is held. But as rapidly as possible the land is being individualised, surveyed, and cut up, so that this grievance will be removed before long. That it is a very real grievance may be proved by a single instance. A man owns 1600 acres in a block of 25,000 acres near Mangakahia. As the land is not individualised, he can neither sell, lease, nor work it himself. He therefore lives in a state of poverty, going out to work occasionally on the roads or in the bush as opportunity offers, while his land remains a perfectly useless asset to his family to the potential value of £1500. There are hundreds and, possibly, thousands in a similar position. But there are indications that these disadvantages will be overcome. Large meetings have been held at Waahi, near Huntly, in the Waikato, to deal with land questions, and the Government has recently purchased large blocks from the native owners for the purposes of settlement.

Meanwhile, for the most part, the Maoris live in their villages or kainga in a delightfully free-and-easy style. Each family possesses enough land to supply all domestic requirements in the shape of kumeras or sweet potatoes, English potatoes, and maize. If they are situated near the sea fish and shellfish supplement their needs, so that by simple and by no means arduous toil the necessaries of life are always assured. But civilisation has brought with it many needs which cannot be satisfied without money, chief among which are the adornment of the person, the expenses of race meetings and land courts.

And so the Maori offers himself on the labour market. Generally speaking, he is a good and intelligent workman, asking and receiving pay on an equal scale with the European. They make splendid bushmen and shearers, nearly all the East Coast sheds being worked by Maori hands. But they have the great objection of occasionally leaving in a body in the middle of their work to attend a tangi or wake in honour of some deceased member of the tribe. Allowance has generally to be made for this, and the work is eventually completed in a satisfactory manner.

In all the more important kainga there is a native school, conducted by a European, who must be a married man, and teach the children in English. The general curriculum is the same as that obtaining in the European State schools, so that the rising generation are sent forth well grounded in the three R's, capable of holding their own in the battle of life. And not only this, but the more promising boys and sons of well-to-do chiefs can proceed to a secondary school, such as Te Aute College, in Hawke's Bay, founded by Bishop Williams, which turns out a superior class of individual, who will compare favourably with any member of the upper middle class of European origin. From here a considerable number have entered the several universities of the Dominion, and emerged as doctors, lawyers, and divines.

It will be seen, therefore, that the Maori is capable of taking his place in any capacity required by a civilised community. In no case is this more distinctly proved than in that of the Hon. Sir James Carroll, who, though a half-caste, has twice held the post of Acting Premier in the absence of Sir Joseph Ward, and who is acknowledged to be the most brilliant orator in the Dominion, receiving the honour of knighthood on the occasion of the King's coronation.

It is the fact that the intellectual standard of the Maori is such a high one which makes them such an interesting race to the ethnologist. It is also this which makes it worth while to consider their religious beliefs. Originally their religion was chaos, a kind of hero or ancestor worship, mingled with superstition of a most amazing kind. They had a most elaborate ritual for the more important ceremonies of life, in which Tapu and the sacredness of the chief took a leading part, but which there is no space to enter on here.

But with the advent of the missionaries Christianity made considerable headway amongst them. It is true that the Pakeha God was accepted at first because he was considered the strongest and most helpful in war, but, as the years passed, he was accepted in a truer and more reverential spirit. For many years the Maoris observed Christianity in such an orthodox fashion that they might have been held up as an example to Europeans. Then their education and independent thought began to assert itself. At the present day many have drifted into a form of agnosticism and superstition, but the majority still retain the outward semblance of Christianity, according to its multifarious sects, just as the Europeans do around them.

It speaks a great deal for their intellectual independence of thought that they have been able to formulate religions or sects of their own in different parts of the country. The oldest is that founded by Te Kooti, the old outlaw revolutionary of the sixties. It is called the Ringa Tu Church, or the Church of the Uplifted Hand, and consists of a blending of various Christian sects and a teaching of the Old Testament. To the uninitiated the chief point about the religion seems to be the observance of Saturday as a day of rest, instead of Sunday.

More recently another prophet has arisen, named Rua at Mangopohatu, in the Urewera country. He claims to be a sort of Messiah, who acts as an intermediary between man and God. He has gathered together a considerable following, who can always be recognised by their long, unshorn locks which hang over their shoulders, giving them a most picturesque appearance. He wields considerable influence by virtue of his divine attributes, and has prospered considerably in a material way, taking unto himself no less than nine wives. This instance of polygamy, it may be stated in passing, is almost unique, the Maori being strictly monogamous to-day. The observance of his religion consists, to a great extent, in singing or chanting hymns. As the Maoris have splendid voices, and a very good ear for music, there is nothing finer in life than to hear a company of them singing a hymn in the early morning while the daylight hovers about the bush-clad mountain tops of their wild home.

National Library of Australia http://nla.gov.au/nla.news-page1295434

THE CHURCHES.

WORLD'S LARGEST DIOCESE.

A diocese of 2,000,000 square miles sounds on a first hearing like the famous report of Mark Twain's death—greatly exaggerated—particularly when one is informed that this remarkable diocese is in America. Yet it actually exists and flourishes under the vigorous direction of the Right Rev. L. F. Blair, who, in addition to being Anglican Bishop of Falkland Islands, exercises authority over churchmen for 6000 miles along the western coast of South America, including the five republics of Chili, Peru, Bolivia, Ecuador, and Colombia. Dr. Blair declares that thousands of English people are going to these parts owing to the expansion of trade, a third of which is in British hands. For this reason he is doing his best to equip the British communities residing in these countries religiously, educationally, and medically, in anticipation of the great boom in commerce that will result from the opening of the Panama Canal. As things are, he has only 14 churches and chaplains to meet the wants of the widely scattered British settlers, and he is anxious to establish more churches and chaplains, good schools with English teachers, hospitals and nursing homes with skilled medical men. "When in 1915 the opening of the Panama Canal takes place," confidently asserts Dr. Blair, "with the consequent rush to these now little known countries, the British newcomers will find their old Church already firmly established, ready with the offer of spiritual, educational, and medical help to all her sons." Strange to say, Dr. Blair, who returned to England last April to collect £100,000 for church work in his huge diocese, is quite a young man, and was only consecrated last year.

The Anglican Synod, on Tuesday afternoon, on the motion of Archdeacon Gunther, passed a motion of sympathy in connection with the death of Bishop Camidge, at Bathurst.

The Bishop of North Queensland supports an appeal by the churchwardens of the parish of Charters Towers for clerical help. The churchwardens say:—"The parish of Charters Towers, North Queensland, for which we are appealing for clerical help, is probably unique in Australia, inasmuch as the whole city, Charters Towers, together with two large shires, form an ecclesiastical unit." Bishop Frodsham, in endorsing the appeal, writes:—"It is impossible to overestimate the strategic importance of the Church occupying these new and developing mining camps and townships. Men of devotion and ability may at the present stage place their mark upon the future of tropical Australia, and do much to win North Queensland for a real, not a nominal, Christianity. Our appeal is directed not to self-interest, but to devotion to the Church."

The statistics of the Church Missionary Society show that in the past 20 years its educational institutions have increased from 1700 to 2800.

At St. Clement's, Mosman, last Tuesday, Gounod's "Redemption" (part III.) was rendered by the choir. The Rev. E. Potter gave a short address on Gounod.

Archbishop Kelly, following in the footsteps of the late Cardinal Moran, is pushing on towards completion the many works inaugurated by his Eminence. Dearest to the heart of the deceased prelate was the finishing of St. Mary's Cathedral, within which his mortal remains are at rest.

Archbishop Carr will on Friday next celebrate the 25th anniversary of his appointment as Archbishop of Melbourne. Archbishop Kelly intends to be present.

By the Matunga, which arrived in Sydney on Tuesday, the Rev. Father Clauser, who is attached to the Yule Island mission, and has been stationed at the Mafula mission, 70 miles inland, was a passenger. By the same boat came Sister Mary Clare, of the Order of Our Lady of the Sacred Heart, who has been absent from Sydney for 27 years. She was one of the first white women in New Guinea.

The Presbytery of North Sydney has nominated the Rev. Thomas Morgan, of Mill Hill, Waverley, as Moderator of the State Presbyterian Assembly.

A floral fair was held recently, extending over three days, in the Princes Theatre, Gulgong, in aid of the building fund of St. Andrew's Presbyterian Church, Gulgong. The gross amount taken was £130. The success of the fair was in a great measure due to the hon. secretary, Miss Macreadie, and other ladies.

The Rev. W. A. Stevely, M.A., from the United Free Church of Scotland, will on Wednesday evening next be ordained by the Presbytery of Sydney in the church at Stanmore, and inducted into the pastoral charge of that congregation.

The annual meetings of the Congregational Union begin on Monday forenight, when the Chairman-elect, the Rev. Principal Thatcher, M.A., B.D., will deliver his address. The mornings of Tuesday and Wednesday are to be devoted to the discussion of papers on:—1, The sense of personal responsibility: is it declining? (a) in the home; (b) in business; (c) in politics. 2, Immortality—doctrine and influences. On Thursday morning there will be a conference on home missions. The afternoon sessions will be devoted to business.

A special evening session will be held on Tuesday, October 17, to consider the question of the union of the Churches. On Wednesday evening, October 18, the annual festival will be held, when the Kurri Kurri male choir will sing. On Friday afternoon a special women's session will be held, when papers will be discussed on the following subject:—1, That the tendencies of modern life have weakened—(a) in woman's sense of responsibility for the spiritual training of her children; (b) her attitude to the church. 2, The result of this to the nation.

The Rev. W. M. Carrington has resigned the pastorate of the Arncliffe Congregational Church.

As a result of an appeal by the President of the Queensland Methodist Conference for home mission workers, a number of English Methodists have volunteered.

The Methodist Centenary Fund campaign is still being prosecuted vigorously. The Rev. W. Wools Rutledge secured £1000 last week from Illawarra Methodists.

The South Australian Parliament has passed the bill authorising a separate New Zealand Methodist Conference. Mr. Swinburne is in charge of the bill and before the Victorian State Parliament. In New South Wales the bill has passed the Legislative Council, and is now before the Legislative Assembly.

The annual assembly of the Baptist Union commences on Tuesday next, when the retiring president, Rev. James Barker, will welcome the ministers and delegates and their wives at the Y.W.C.A. rooms, Castlereagh-street. In the evening, in Bathurst-street church, the incoming president, Mr. William Ardill, will be inducted to the chair, and will deliver his presidential address.

The interest of the meetings this year will be much enhanced by the presence of the forceful and popular preacher of the Collins-street Church, Melbourne, the Rev. F. C. Spurr. Mr. Spurr will deliver one of his delightful lectures on Wednesday evening, on "Personal Experiences in Eastern Lands," illustrated by limelight. A large delegation from the country districts is assured.

The Baptist Tabernacle at Newcastle celebrates its jubilee during the coming month, and elaborate preparations have been made to make this a great celebration.

A legacy of £90, free of legacy duty, was received recently at the Young Women's Christian Association. This sum of money was bequeathed to the Y.W.C.A. by the late Mrs. Graham towards the building fund for the extension of premises. This may be an inspiration to other citizens in making their wills.

At the recent conference of clergy and ministers with Y.M.C.A. delegates, it was moved that literature suggestive of the activities of the Young Women's Christian Association should be placed at the disposal of all country clergy and ministers, in order that girls may be instructed when moving to the city of the helps to strangers that are supplied by the Y.W.C.A. Accordingly, this month, for the first time, all country, as well as city, clergy and ministers have been furnished with copies of the annual report for the year ended July, 1911.

The New Year services were inaugurated at the Great Synagogue on Friday evening last. Rev. A. D. Wolinski read the Mincha service, Rev. M. Einfeld the Maariv, and Rabbi Cohen gave a Bible reading. The choir sang the incidental music.

General Booth, head of the Salvation Army, has commenced a month's motoring tour in England in quest of converts.

Mrs. Booth is to visit Canada in the autumn to lead the annual Salvation Army Congress in Toronto.

The members of the Church of Christ, at Auburn, have decided to erect a new church building in one day. It will be of wood, lined throughout, and when completed, will measure 55ft. by 25ft. with porches and vestries. The brick foundations, doors, windows, and principals will be the only portions attempted before the actual day of erection. Fifty carpenters, 20 painters, 15 plumbers, 10 bricklayers, and a host of handymen and labourers, together with a large staff of ladies, who will attend to the catering, will combine in this unique work. The architect and practically all of the workers will give their services without fee or wage. A few workmen will be employed by these members of the Churches of Christ who wish to have a tradesman at work on their behalf. The date of erection is not yet definitely fixed.

RELIGIOUS ANNOUNCEMENTS.

Church of England.

CATHEDRAL CHURCH OF ST. ANDREW.—Sixteenth Sunday after Trinity. Holy Communion, at 8.15 and 11 a.m. 11 a.m., Mattins. Anthem, "Hearts feel that Love Thee" (Mendelssohn).

Preacher: His Grace the ARCHBISHOP. 4.30 p.m., Holy Baptisms and Churchings. 6 p.m., Confirmation Class. 7 p.m., Evensong. Anthem, "Wherewithal Shall a Young Man" (Elvey). Preacher, Rev. T. HILHOUSE TAYLOR. TO-DAY (Saturday), 10 a.m., H.C. Departing Missionary (A.B.M.).

CHRIST CHURCH, ST. LAURENCE.—16th Sunday after Trinity.—7.30 a.m., Holy Communion; 10.30 a.m., Mattins; 11 a.m., Choral Eucharist (Stainmers' in E. flat); 3.45 p.m., Children's Service; 7 p.m., Litany; 7.15 p.m., Evensong and Sermon. (The Venerable Archdeacon Whittington.)

HOLY TRINITY, Argyle and Lower Fort sts.—11, 7.15, Preacher, 11, Archdeacon D'ARCY-IRVINE. 7.15, Rev. L. B. RADFORD, D.D.

NEWTOWN.—ST. STEPHEN'S, 11 a.m., H.C., Rev. L. A. Pearce, B.A.

4 p.m., Men's Service. Subject, "Bricks Without Straw." Rev. W. Ia Langley.

7 p.m., Rev. W. J. Langley.

ST. PHILIP'S, Church-hill.—11 a.m. (H.C.), Canon Bellingham, M.A.; 7 p.m., Rev. R. L. Houston.

ST. BARNABAS', George-st W.—8, H.C.; 11, H.C.; 7, Rev. W. A. Charlton.

ST. PAUL'S, Redfern.—Morning, Ven. Archdeacon Boyce; evening, Rev. John Bidwell.

ST. JOHN'S church, Darlingh'st.—Holy Comm., 8 and 11 a.m.; Rector, 11 a.m.; Rev. R. R. Noake, 7.15.

ST. SAVIOUR'S, Young-st, Redfern.—8, H. Comm.; 10.30, Mattins; 11, Choral Euch.; 4, Litany; 7.15, Evgst.

ST. JOHN'S, Bishopthorpe, Glebe Pt.—11, Mattins and H.C., Rector; 7.15, evensong, W. Newmarch.

ST. NICOLAS', Coogee.—11 a.m. and 3 p.m., Rev. W. Greenwood; 7.15 p.m., Rev. W. Yarrington.

ST. MATTHIAS', PADDINGTON.—H.C., 8 a.m. and 11 a.m.; Preacher, Rev. J. KIRKBY; 7.15 p.m., Rev. W. H. CROFT, subject, "HEROES OF THE MISSION FIELD."

ST. THOMAS', North Sydney.—8, The Rector; 11, Rev. R. Wade, B.A.; 7.20, The Rector. Crow's Nest.—11, Rev. R. Willis, M.A.; 7.15, Rev. F. Wilkins. The Bridge.—8 and 11, Rev. Wilkinson; 7.15, Rev. Wade.

SUMMER HILL, ST. ANDREW'S.—Anniversary Services. 11 and 3, Rev. S. D. YARRINGTON; 7, Rev. S. M. JOHNSTONE, B.A. Holy Communion 8 a.m., and close morning service.

ST. CLEMENTS', MARRICKVILLE.—ANNIVERSARY SERVICES.—11: (H.C.), Rev. G. Middleton, 4 p.m.: Men's Service, Rev. E. N. Wilton, B.A. Preacher St. Andrew's Cathedral 7.15: Rev. H. N. Baker, B.A. Offertories at 11 and 7.15 in aid of Reduction of Debentures.

ST. JAMES', KING-STREET, CITY.—Holy Communion, 8 a.m.; Guild Eucharist, 9; Mattins and Litany, 10.15; Choral Eucharist and Sermon, 11. Rev. W. F. Wentworth Sheilds, M.A.); Children's Catechism, 3; Evensong and Sermon, 7.15 (Rev. E. Hargrave). FRIDAY, 1.25, Short Service for Busy People.

Presbyterian.

ANNANDALE.—H.B. Meml., 11 and 7, Rev. J. R. Beach. Duet, Mrs. Belshaw and Mr. J. Lyons. Soloists in Anthems, Mrs. Belshaw and Miss Green.

BURWOOD.—St. James' Presbyterian Church. Rev. R. Brett West, morning 11, and evening 7.15.

CHALMERS Church, opp. Exhibition building, city. 11 a.m., Rev. Alex. Clark, North Sydney. 7.15 p.m., "The Reformer: II. John Calvin." Rev. John Paterson, M.A.

DOUBLE BAY, Cross-st.—11 and 7.15: Monthly Preach Service, 6 p.m. Rev. W. M. Smith, M.A.

DRUMMOYNE.—11 a.m., Rev. Alex. Clark, North Sydney. 7.15, Rev. S. R. Reid.

FULLERTON Memorial, Surry Hills.—Morning, Communion, 11; evening, 7.15, Rev. D. Rennie.

GLEBE Presbyterian Church.—11 a.m. and 7 p.m. Evening, "Drove o' God." Rev. F. Dunlop, M.A.

MACNEIL MEMORIAL, Denison-st., Wav.—Rev. T. Morgan, 11, "Pray without Ceasing." 7, Communion. Rev. ABSALOM DEANS.

MOSMAN PRESBYTERIAN CHURCH.

THE OPENING OF THE NEW CHURCH, BELMONT-ROAD, will take place THIS (SATURDAY) AFTERNOON, 30th SEPTEMBER, at 3 o'clock.

PREACHER, REV. PRINCIPAL HARPER, D.D.

INITIAL SUNDAY SERVICES, 1st OCTOBER. Morning, at 11 o'clock, Prof. B. G. MACKINTYRE, B.D. Evening, at 7.15 o'clock, Rev. JAS. LAMONT, F.I.S. SPECIAL MUSIC AT EACH SERVICE.

NORTH SYDNEY.—8, ST. PETER'S CHURCH, Blue's Point-rd, 11 and 7.30, Rev. Alex. Clark.

NORTH St. Leonards, Crow's Nest.—Rev. Alex. Clark.—Anniversary, Morning, 11, Rev. S. R. Reid; Evening, 7.15, Rev. J. Macaulay, M.A.

PALMER-ST.—Rev. W. A. S. Anderson. 11, "Paul's Chief Message;" 7, "Is the Cross an Offence?"

PRESBYTERIAN Church, Eastern Australia, Free St. George's Ch., Creagh-st. Rev. W. McDonald, 11, 7.

PRESBYTERY OF SYDNEY.—Ordination and Induction of Rev. W. A. STEVELEY, M.A., at Stanmore, on WEDNESDAY, OCT. 4, 7 p.m.

Collection for Presbytery Fund.

RANDWICK.—Rev. C. H. Talbot. 11, "Gains through Christ;" 7.15, "What Then?" SEATS FREE.

ST. JOHN'S, Paddington, Oxford-st.—Services 11 a.m. and 7 p.m., Rev. George Chalmers.

STANMORE PRESBYTERIAN.—Morning, 11, Mr. J. A Malcomson. Evg., 7, Rev. John Walker.

ST. DAVID'S, Dundas-st, Burwood.—Rev. Angus King, 11, Poor, yet Rich; 7.15, Employments of Heaven.

ST. ANDREW'S, Wentworth-st, Sydney.—Services morning 11, Mr. W. D. McIlwraith; evg., 7, Mr. Ellis (Welsh)

ST. LUKE'S, REDFERN.—Morning: Household of God United, G. Lewis; Evg., Prof. Clouston. Con.

SCOT'S CHURCH, CHURCHILL, near WYNYARD-SQUARE.

Pastor: Rev. W. H. DILL MACKY, D.D.

11 a.m.—Subject, Spiritual Lighthouses.

7 p.m.—Subject, The Second Mile.

Rev. VICTOR CLARK-DUFF, B.A., Connock, will preach at both services.

ALL ARE CORDIALLY WELCOMED.

ST. ENOCH'S, NEWTOWN.

Preacher, Rev. C. F. JAMES.

Morning, at 11. Subjects for Children, "The Lantern of God." To the adults, "The True Riches."

Evening, at 7, "THE UNCOMFORTABLE SCEPTIC."

The Annual GOLDEN OFFERING will be received.

ST. STEPHEN'S PRESBYTERIAN CHURCH, Phillip-street.

Bible Class, 10 a.m.

Morning Service, 11, "THE GREEDY AND THE HUNGRY."

Evening Service, 7, "THE BUGLE CALL TO DUTY AND DEATH."

Preacher at both Services, Rev. JOHN FERGUSON.

ST. CLEMENT'S CHURCH, MOSMAN.

H.C., 8 a.m. and 11 a.m.

Preacher, REV. E. POTTER.

3 p.m.—Men's Service. Preacher, The Rector.

7.15 p.m.—Choral Evensong. Preacher, Rev. O. P. B. Manning.

The Third part of Gounod's "Redemption" will be rendered after evensong.

REV. C. T. L. YARRINGTON, M.A., B.D., Rector.

ULTIMO-PYRMONT, Quarry-st.—Rev. J. N. McGee, morning 11, evening 7.15.

WAVERLEY, Grahame Memorial.—11, Rev. J. Macaulay, M.A. 7.15, Rev. Alexander Clark.

WOOLLAHRA PARISH CHURCH.

MORNING, 11 a.m.: Rev. David Brown.

EVENING, 7.30 p.m.: Rev. Professor Macintyre, M.A. B.D.

HOLY COMMUNION.

Congregational.

A SCOT, Botany.—Rev. J. Beckenham. 11, "Turning Back;" 7, "Prayer Victorious." Communion 6.15.

BOURKE-ST.—Rev. C. Whyte, M.A 11, "What our Life Cost." Com. 7.15, "Lift up Your Heads."

CROYDON.—11 and 7.15. Wearing and Refreshment. Evening, Communion. Rev. W. Mathison, B.A.

DULWICH HILL.—Morning, 11, Communion; and Evening, at 7, Rev. W. H. Rayner, B.A.

KILLARA.—Rev. A. P. Campbell, B.A. Morning (Communion), 11; evening, 7.15.

MANLY.—Morning, 11, Communion and Sermon. Evening, 7.15, Rev. Dr. Bromilow.

NEWTOWN, ST. GEORGE'S HALL.—Rev. Dr. Bevan, 11, "Christianity and Labour."

METHODIST FOREIGN MISSIONS.—First Convention, Oct. 2. President Bromilow will preach 3 p.m. Public Mtg. 8, Bourke-st Church. See Programmes.

PADDINGTON METHODIST CHURCH.—Preacher, Rev. D. C. Hughes, morning 11, evening 7.

RANDWICK.—11, Rev. J. Phillips; 7.15, Rev. Chas. Jones. Soloist, Miss Deverall, 7.15.

KENSINGTON.—11, Rev. Chas. Jones; 7.15, Mr. H. Carruthers. Long Bay: Mr. Pryer and Band, 7.15.

STANMORE Methodist Church.—11, Rev. T. S. Holmes (Sacramento). 7, Rev. H. Pennington.

STRATHFIELD.—11, Rev. B. Danks; 7, Dr. Bromilow.

CONCORD.—11, Dr. Bromilow; 7, Rev. B. Danks.

SOUTH SYDNEY METHODIST MISSION.—Weslky, 11 and 7, Rev. G. H. Hewitt. Anthems, "Lead, Kindly Light," and "Sweet is the Sunlight;" Mr. Lachlan, 11, Rev. J. S. Thomas; 7, Mr. J. T. Welsh; Cleveland-street, 11, Mr. Ball; 7, Rev. T. Davies.

TOXTETH Church Bazaar.—Opened by Lady McMillan, Thursday, Oct. 5, 3 p.m.

WILLIAM-ST.—Rev. H. C. Foreman, B.A. 11 a.m., Communion; 7.15 p.m., The Church and Labour.

Baptist.

BALMAIN BAPTIST.—Sunday-school Anniversary Services.—11, 3, 7, Mr. Williams.

BAPTIST Church, Petersham.—Rev. B. Gawthrop, 11 and 7. Seats free. All welcome.

BAPTIST, Harris-st.—Oct. 1, Rev. J. E. Walton. 11, The Christian's Heritage. 7, The Open Door.

BATHURST-ST Church.—Rev. James Barker. 11, Pacing the Sea Rising; 7, Moral Miracles.

BAPTIST CHURCH, Burton-street, city.—Rev. W. LAMB. 11 a.m., "A Bright Promise for the Battle of Life;" 7 p.m., "The Tragedy of the Soul." Solo and Anthem. Visitors welcome. S.S. Picnic, 14th.

CROW'S NEST, N. SYDNEY, BAPTIST CHURCH.—Harvest-st (tram stop).—11 a.m. and 7 p.m., Mr. T. M'Gregor-Smith; 3 p.m., Sunbeam Meeting, Mr. R. Hickson. Anniv. Sun., Oct. 8, Tues., 10th.

DULWICH HILL, Macarthur-parade.—11 and 7, Rev. W. Clough Black. Prayer Meetings, 7, 10.30 a.m.

MARRICKVILLE Baptist Church.—11 a.m., "What is Real Greatness?" Dedication Service, Pastor Wynn.

MOSMAN.—Mr. H. S. Smith, 11 a.m. "Bought with a price." (Comm.) 7.15 p.m., Christ Triumphant

NEWTOWN Baptist, Church-st.—11, "Rejoicing in Christ"; 7, "The Lord Hath Said." Rev. Menzies

N. SYDNEY BAPTIST Gospel Mission, U.P.S. Hall, cor. Rey-road.—Mr. J. J. STONE, 11, "Tested for Service;" 7.15, "Far-sighted Vision." Prayer Mtg. 10. S. School, 3; Song Service, 7. All Welcome.

PARTICULAR Baptist Church, Castlereagh-st.—Services, 11 a.m., 7 p.m. Pastor F. Fullard.

STANMORE Baptist Church.—11 a.m. and 7 p.m., Rev. C. J. Tinley. Prayer Meeting, 7 and 10 a.m.

STRICT BAPTIST CHURCH, Oddfellows' Temple, Elizabeth-st.—Services 11 a.m. and 7.15 p.m.

WAVERLEY (Ebley-st).—Rev. C. E. Mansell. 11 a.m. and 7 p.m. Communion after morn. serv.

Churches of Christ.

AT City Temple, Campbell-st.—11, Worship; 7, People's Serv. J. J. Franklyn, both servs. All welcome.

ENMORE Tabernacle.—11 and 7, Geo. T. Walden. Subj., "The Healing." Rev. Widdup.

MOSMAN, Central Hall.—11, Worship; 7, Gospel Service, A. G. Saunders, both services. All welcome.

Other Services, Etc.

UNITARIAN CHURCH, HYDE PARK. REV. GEORGE WALTERS.

ANNIVERSARY SUNDAY, TO-MORROW.

11 a.m., Mrs. Bennett's recent Lecture on "Impending Physical Changes."

7 p.m., THE PLAY, "NOBODY'S DAUGHTER."

Or A STUDY IN CONVENTIONAL MORALITY.

Annual Congregational Meeting, Monday, 2nd October.

NEXT TUESDAY, Dr. H. J. JENSEN, D.SC., Lectures, "Work, Wages, and Value."

AT KING'S HALL, 122 PHILLIP-STREET, HYPNOTISM, AND CHRISTIAN SCIENCE.

Origin of Christian Science—Mrs. Eddy, a patient of Quimby's—Quimby's work and methods of healing Christian Science at work—Medical Hypnotism in Australia, Free to All.

TUESDAY, 6 p.m., at DARLINGHURST (cor. Oxford and Flinders streets), Miss F. S. MOORE, "The Zodiac, its Meaning and Antiquity."

H.P.B. LODGE, ST. GEORGE'S HALL, NEWTOWN, SUNDAY, 7.15, Mr. N. C. COOPER.

QUESTIONS on Karma, Reincarnation, the Masters, the Coming World Teacher, etc., to be dealt with.

AT 64 West-street, Darlinghurst.—Special Lecture by The Guide on "Spiritualism and its Results." Messages. 7.15 p.m. All welcome.

AT No. 6 BROWN-ST, Camperdown. To-morrow, 7.15 p.m., Christian Spiritual Meeting, Christ for All. Read, Master Mind. Our Laws, God's Son, 61 ca.

AT Masonic Hall, Castlereagh-street.—An Address by Mr. Charles Bush, Sunday afternoon (D.V.), at 3 o'clock. Mr. GEO. DENHAM, R.N. Christians invited. Gospel Preached at 7.15 p.m. All welcome. No collection.

A FREE PUBLIC LECTURE, MONDAY, 7 P.M., subject, "OCCULT THEOLOGY." 7 P.M., SYDNEY CHRISTADELPHIAN ECCLESIA, 413 Elizabeth-street (near Devonshire-street).

AT BORONIA HALL, George-st W.—Mr. WEEKS' LECTURES, Sunday, 3.15 p.m., "Psychic Gifts; their Abuse and Uses." Readings, Clairvoyance, by Mrs. Kitty Hayes, Public Circle To-night, 8 p.m. Collin.

AUSTRALIAN SPIRITUAL CHURCH, St. George's Hall, Newtown. Services, Sun., Afternoon, 3.15; Evening, 7.15 Speaker, rH. CHAS. M. HUDSON. Subject, "THE USES OF THE SILENCE."

ALL WELCOME.

BRITISH Spiritualists' Lyceum Union, Sydney Branch. Meet Sundays, Leigh House, 223 Castlereagh-st. Parents, friends cordially invited. W. Adam Conductor.

CHRIST'S BRETHREN, 81 George-st W.—7.15, an interesting lecture, "The Good News of Coming Kingdom of God." Come and hear. Questions.

CHRISTADELPHIAN (THE SYDNEY ECCLESIA), I.O.O.F. Temple, Elizabeth-st, near Liverpool-st. LECTURE, 7.15 p.m., Mr. WOTTON. Subject, "The Earth to Become Like Eden."

CHRISTIAN SCIENCE SOCIETY, SYDNEY. Rechabite Hall, Campbell-street, near Railway. SUNDAY, 11 a.m. and 7.15 p.m. WEDNESDAY, Testimony Meeting, 8 p.m. Sunday School, 11 a.m., 229 Riley-st, Surry Hills. Reading Room: Savings Bank-chambers, George and Hay streets, Haymarket.

CHURCH OF SCIENCE, SUNDAY, 1st OCTOBER, 3 p.m., Mr. J. BROWN: Psychical Problems. Mrs. GRIFFITH: Messages and Descriptions.

SCIENCE OF LIVING.—Mrs. Griffith, 8 p.m.

Mr. W. STEPHERSON: Address, followed by psychometrical descriptions.

THE PUBLIC CORDIALLY INVITED.

ENMORE Brotherhood, Disp. Hall, Enmore, 3 o'c., Ladies inv. Sphr., E. Kollerstrom, Sub., Cremation

FIRST CHURCH OF CHRIST, SCIENTIST, SYDNEY. Services at Protestant Hall, Creagh-st, city. 7.15 p.m., Sundays, 11 a.m. WEDNESDAYS, Testimony Meeting, 8 p.m. SUNDAY SCHOOL, Protestant Hall, 11 a.m.

READING ROOM, Challis House, Martin-place, city.

GERMAN CHURCH, Goulburn-st, near Elizabeth-st.—Pastor Schenck will Preach at 11 a.m.

LEIGH HOUSE, Castlereagh-street, Top Hall.—Grand Spiritual Service, 3.15 p.m. ONLY. Trance Address, Mrs. BANKS. Solo, UNDER CONTROL, Miss Towers. Recitation, Circles, Miss Hughes, F. Schwicker. Recitation, Circles, Misses Hughes, F. Schwicker, Banks, Mr. Eldridge. Public cordially invited. Mrs. Haymarket.—Morning, 11, Mr. G. Marchant (expected); evening, 7, subject, "To him that hath."

NEW THOUGHT CHURCH OF SYDNEY, Norwich's Chambers, 56 Hunter-street. Dr. Wm. ADAMS, M.A., LL.D., speaks every Sunday, 7.15 p.m., and Wednesday, 7.45 p.m.

NAZARENE Brotherhood.—Sun., 7 p.m., Dispensary Hall, Kmoore-rd, Marrickville. Address by Mr. C. Copland, "Redeemer-embrance." On Thurs., Oct. 5, 8 p.m. to 9.30 p.m., same hall, a Hypnotic Entertainment by Prof. T. H. Besteridge. Dancing after Entertainment. 9.30 till 12 p.m. Tickets, 3s.

SPIRITUAL Circle Every Night, 8, Sunday 7.30. Consultations daily. 17 Windsor-st, Paddington.

SPIRITUAL Meeting, 7.30 ev. Sunday, 59 Ormond-st, Padd. Message to all. Wed., Thurs., 8 ev., 2.30.

SPIRITUALIST Mission Service, 80 Stanmore-rd, Sun. 7 p.m. Mrs. Sykes (Malu), 7.15, Mrs. Allison.

SPIRITUAL CHURCH OF PROGRESS, Forresters' Hall, 330 Castlereagh-street, Sunday, 3.15, Panorama of Life. Speaker, Mr. and Mrs. Johns. Mr. Johns, ily Service, Mrs. H. Turner and Mr. Johns. Mr. Johns, Miss Johns, 8 do Mrs. H. Turner and Mr. Johns, Miss Johns, 8 do

SUNDAY LECTURE SOCY., Queen's Hall, Pitt-st.—Lecture, The Doctrine of Correspondences, and the Evolution of Being," by Mr. A. Meston, J.P., director of the Gyland Intell. Bur. Oct. 1, 7.15, Discus.

SECOND CHURCH OF CHRIST, SCIENTIST, Sydney. Services WARRINGA HALL, Yeo-st, Neutral Bay. SUNDAYS, 11 a.m., 7.15 p.m. WEDNESDAYS, Testimony Meeting, 8 p.m. SUNDAY SCHOOL, in Reading-room, 11 a.m. READING-ROOM, 230A Military-road, Neutral Bay.

THE CHRISTIAN ASSEMBLY WILL NOT hold a meeting to-morrow (Sunday), but will occupy their hall the following Sunday. Mrs. BURTON, Hon. Sec. N.B.—For Classes and PRIVATE INTERVIEWS, Dorrincourt, 208 Edgecliff-rd, Woollahra.

CLASS, Monday, 8 p.m.

THE LORD'S SECOND COMING.

Dr. W. T. F. WOLSTON, of Edinburgh, will begin To-morrow (D.V.), a COURSE OF LECTURES outlining coming events, in NEW ODDFELLOWS' HALL, Elizabeth-street. At 3.15, "The Christian Hope," at 7 p.m., "The Midnight Cry." To be continued on Wednesdays and Lord's Day during October.

ALL CORDIALLY INVITED.

THE GOSPEL ON THE SANDS, ON EIGHT-HOUR DAY.

MANLY:
1 till 2, Prayer Meeting, Methodist Church.
2 till 3, Meetings at rear of Bathing Shed, Ocean B.
Leaders, Revs. T. Morgan, J. Straughen.

COOGEE:
1 till 2, Prayer Meeting, St. Nicholas's Schoolroom.
2 till 3, Meetings on Ocean Beach.
Leaders, Messrs. W. Arnott and R. Hickson.
ALEXANDER'S HYMNS used. All invited.

YOUNG WOMEN'S CHRISTIAN ASSOCIATION, 103 Castlereagh-street.

SUNDAY SERVICE, 4.45 p.m.
Speaker, Mrs. DOVEY.
Young Women and Girls are invited.
TUESDAY NEXT, 8 p.m., Paper on "Henry V.," Miss BRODZIAK. WEDNESDAY NEXT, 8 p.m., First Aid.

TO-MORROW, Y.M.C.A.,

3.15, SONG SERVICE.
3.45, SPECIAL ADDRESS BY Mr. J. A. NICHOL, Hon. Foreign Working Secretary for Australasian Y.M.C.As.

TOPIC:
"AN UNASHAMED MAN."

ALL MEN INVITED.

WANTED TO PURCHASE.

(Continued from Page 13.)

WANTED, quantity Sailor's Cuttings, not smaller than 2yd pieces. Price, part., D.M., Q.V.M. P.O.

TWO Malt Tanks, Phosgenite, or Gramaphone. Price. Particulars, Wiseman, 178 Regent-st, Redfern.

WANTED, small GAS STOVE; also Folding PERAMBULATOR. E., P.O.

WANTED, Sheet PLATEGLASS, about 16 x 16. Rockdale, 40 Kogarah.

WANT MONEY?—We'll Lend it to you! Lowest rates. No registration. Repayments to suit you.

THE ORIGINAL Monte De Piete Ltd., Record-chambers, 77 Castlereagh-street, next Tivoli Theatre. Tel., 1709 Central.

PUBLIC NOTICES.

METROPOLITAN BOARD OF WATER SUPPLY AND SEWERAGE.

It is hereby notified for the information of the public that the following have been constructed, and are now available in the unencumbered streets, Lanes, and Private Property, as described, in the MUNICIPALITIES of BALMAIN, LEICHHARDT, MARRICKVILLE, NORTH SYDNEY, PETERSHAM, RANDWICK, and ST. PETERS. All owners whose properties are situated in these streets, or within 120ft. of such sewers, are hereby informed that they must connect within 60 days from this date. Rates to be chargeable on all properties liable to such sewers after the expiration of the 60 days aforesaid. A plan of the works to be carried out at each property must first be obtained from the Board:—

BALMAIN.—PART CONTRACT 1002.

Line 1.—From existing manhole, Contract 855, at the rear of Mills-street and Cumberland-street, thence through private property at the rear of Mills-street and Short-street to Cumberland-street, thence through private property at the rear of Mills-street and Short-street to Burham-street.

Line 1A.—From existing sewer, Contract 855, at rear of Short and Cumberland streets, thence through private property 94 links southerly, thence 640 links south-easterly to line 2, thence 60 links easterly, thence 230 links south-easterly to Railway-parade.

Line 2.—From line 1, at rear of Railway-parade and Short-street, thence through private property at rear of Railway-parade 203 links south-westerly.

Line 3.—From line 1 Cumberland-street, thence along Cumberland-street 109 links south-westerly.

ANNANDALE.—CONTRACT 1014 S.O. 885.

From Board Contract 560 in roadway, about 103 links easterly from Nelson-street, and about 310 links northerly from the Crescent, thence westerly along roadway 206 links.

ANNANDALE.—1014 S.O. 881.

From Board Contract 643 in roadway about 355 links easterly from the intersection of the Crescent and View-street, thence southerly along roadway 303 links.

LEICHHARDT.—CONTRACT S.O. 842.

Waratah-street, from line 17C, contract 216A, in private property about 180 links easterly from Balmain-road, and about 280 links northerly from Stanley-street, thence northerly through private property 164 links.

LEICHHARDT.—CONTRACT 1014, 858.

Balmain-road, from end of Board Contract 805 S 847 south-westerly, thence 150 links from and parallel to Balmain-road 213 links.

MARRICKVILLE.—CONTRACT 1024.

Line 1.—From existing M.H. on Contract 825 in Petersham-road, about 200 links south of Sydenham-road, thence across Petersham-road, thence through private property 150 links westerly to line 4, thence 630 links through private property at rear Brereton-avenue and Petersham-road to Sydenham-road, thence across Sydenham-road 40 links northerly.

Line 2.—From line 1 at 230 links south of Sydenham-road and 150 links westerly from Brereton-avenue, thence through private property to Brereton-avenue, thence across Brereton-avenue 20 links westerly, thence along Brereton-avenue 160 links northerly, thence across Brereton-avenue 26 links, thence through private property 142 links westerly to line 3, thence through private property 142 links easterly to Sydenham-road, thence across Sydenham-road 160 links northerly.

Line 3.—From line 2 at 195 links south of Sydenham-road, thence through private property at rear Livingstone-road and Brereton-avenue 370 links southerly.

MARRICKVILLE.

Line 4.—From line 1 at 530 links south of Sydenham-road, thence through private property at rear Petersham-road and Brereton-avenue 120 links southerly.

MARRICKVILLE.—CONTRACT 991.

Line 1.—Private property, from existing sewer Government Contract 12? in private property, rear of Bayley-street, thence through private property 15 links westerly, thence 305 links south-westerly, thence 175 links westerly, thence 138 links northwesterly to Bayley-street, thence across Bayley-street 90 links north-westerly, thence along Bayley-street 10 links, thence through private property 297 links to lane rear of Wardell-road, thence across lane 18 links north-westerly, thence along lane 55 links southwesterly.

Line 2.—Bayley-street, from line 1, thence along Bayley-street 203 links north-westerly to lane rear of Dudley-street 195 links north-westerly.

Line 3.—Lane rear of Wardell-road, from line 2, thence along lane 338 links north-westerly.

NORTH SYDNEY.—CONTRACT 1000.

Waters-road.—From existing manhole Contract 880 in Waters-road, about 190 links east of Beauchamp-road, thence 1200 links south-westerly along Waters-road to about 220 links west of Ada-street.

PETERSHAM.—DAY LABOUR, 176, 861.

Private Property.—From existing manhole Contract 98, at rear of Cavendish-street and Stanmore-road, thence through private property 94 links southerly to Cavendish-street and Stanmore-road 78 links easterly.

RANDWICK.—DAY LABOUR, 186, S 883.

From existing manhole in private property, about 144 links northerly from Oberon-street, and about 240 links westerly from Alexander-street, and about 60 links easterly through private property, about 94 links to a dead-end, about 144 links northerly from Oberon-street, and about 136 links westerly from Alexander-street.

RANDWICK.—DAY LABOUR, S.O. 885.

From existing manhole at the junction of Glebe-street and Gilderthorpe-avenue, thence easterly along Gilderthorpe-avenue, about 120 links to a dead-end.

ST. PETERS.—DAY LABOUR, S. 790.

Line 1.—From existing sewer contract No. 683C in lane rear of Foreman-street, Cook's River-road, thence along lane rear of Foreman-street and Brooklyn-street, 630 links north-westerly.

Details that 20th day of September, 1911, at the office of the Metropolitan Board of Water Supply and Sewerage, 341 Pitt-street, near Bathurst-street, Sydney. For the Board of Water Supply and Sewerage, (61-33) WILLIAM HOLMES, Secretary.

Government Savings Bank of New South Wales, Head Office,

Moore-street, Sydney, 27th September, 1911.

OPENING OF BRANCH AT BURWOOD AND AGENCIES AT NIMBIN AND EASTWOOD.

A BRANCH of the above Bank will be OPENED at BURWOOD (Burwood-road, Burwood) on the 2nd proximo. The Agency at the Burwood Post-office will be Closed on

CRONULLA, BEAUTIFUL CRONULLA.

— THE —

PRIDE OF CRONULLA ESTATE

(BARRY'S SUBDIVISION).

A CHARMING ESTATE OF 51 CHOICE SITES, in the Midst of Delightful Surroundings.

QUITE CLOSE TO THE

Tram Terminus

AND THE

Great White Ocean Beach.

One of the Safest Beaches for Surfing in N.S.W.

Combine Business with Pleasure, and Spend a Happy and Profitable Holiday at this CHARMING MARINE SUBURB, and attend the

AUCTION SALE OF THE PRIDE OF CRONULLA ESTATE

ON MONDAY, 8-HOUR DAY,

at 2.30 p.m.

Trains will Leave Sydney Railway Station at Frequent intervals, and trams will meet all trains at Sutherland.

The Trip is a Glorious One from the time you pass the first Illawarra Suburb until you arrive at Cronulla.

The Scenery is Unsurpassed, like a Kaleidoscope, an Endless Variety of Beautiful Changes.

THE PRIDE OF CRONULLA ESTATE

is on a gentle rise, and commands miles of Ocean and Beach Sceneries from Every Lot.

THE LOTS ALL HAVE LIBERAL AREAS, AND ARE WELL DRAINED.

THE TERMS FOR SUCH GOOD LAND ARE EXCEPTIONALLY RARE, ONLY

£1 Deposit, £1 per Month, Interest 5 per cent.

THE TITLE IS TORRENS.

MARQUEE,
REFRESHMENTS,
and SITTING ACCOMMODATION, PROVIDED FREE!

CRONULLA IS CLASSED AS ONE OF THE PRINCIPAL AND MOST ATTRACTIVE WATERING SUBURBS OF SYDNEY, AND

THE PRIDE OF CRONULLA ESTATE

IS ITS CENTRE.

DON'T MISS THE OPPORTUNITY OF SELECTING A SITE.

It is a privilege to be the Owner of Land that will always sell at an advance.

EVERY LOT IN THIS SPLENDID ESTATE IS A PICTURE ONE.

CRONULLA IS GOING AHEAD BY LEAPS AND BOUNDS!

H. W. HORNING AND COY.,
131 Pitt-street, City;
C. H. MOBBS AND COY.,
Parramatta;
C. MONRO,
Cronulla,
Auctioneers in Conjunction.

Messrs. MACGREGOR AND PALMER,
Vendor's Solicitors, 131 Pitt-street, Sydney.

SALE WILL BE HELD WET OR FINE.

MOTOR NOTES.

TO-DAY'S EXHIBITION.

HINTS ON BUYING A CAR.

With our first automobile show opening to-day, and the certainty that it will bring a large number of intending purchasers to the point of placing their orders, it will serve a good purpose to enumerate a few points which are well worth consideration before finally deciding upon the make of car. To the novice a few hints may save dissatisfaction, or at least future annoyance, and to the initiated, or the man who has already had a car, and intends to buy another, the same hints are useful, and may prevent him making a mistake.

Remember no one agent has all the good things of the automobile world. Every agent sells cars which have special points worthy of consideration. No single car contains every virtue, and it cannot satisfy the fastidious tastes of a thousand buyers. Excellent features may be found in every car, but some have more than others. Cars eminently suitable for some roads and districts may be very unsuitable for others, and your choice without considering many points may be an unsuitable car.

Haggle and barter over the price as much as you desire, but remember every concession you gain may be no profit in the end. Every car has its value, and no agent makes a reduction without a quid pro quo—full price obtains full value, and reductions pro rata. A reduction of £10 to £20 is easily recouped by inferior finish, inferior accessories, and lack of future attention and assistance. When a man buys his first car the agent can be of valuable assistance to him in many ways; he who pays the fair and legitimate price has a right to expect advice and assistance without extortion.

Do not send a friend to price the car for you and arrange a commission, as, should it be given, you must pay it in the same manner as a reduction must be paid for.

If you must rely upon an expert's advice, go to a man in the trade, whose business it is to deal in such matters; if it is the local dealer in the district, and you can trust his judgment, so much the better; the agent will pay him a legitimate commission, as he is entitled to it; you will have a man on the spot in your neighbourhood with an interest in your car, as he is more or less responsible for your choice; he does all he can to assist you in getting satisfaction in the running of your car, and this is valuable, not only to you, but to the agent from whom you buy your car, which is the chief reason why he is willing to pay your man a commission and give you full value at the same time.

Do not accept the praise or condemnation of your chauffeur, or the casual acquaintance without being certain that he knows more about motor cars than yourself, and that his opinion is disinterested.

Some agents never make any concession, and will lose your order rather than do so. Never pass him with your order for that reason, rather admire his business methods; you are assured of a straight deal and full value combined with the pleasing knowledge that no one can buy a facsimile of your car at a better price than you did.

Now, as to advice on selecting a car. Go to the motor exhibition, but do not first of all start admiring the carriage work, taking a seat first in one car and then in another, looking for comfort and luxury, or for cleverly blended colours; leave such details, and also the shape of the radiator and bonnet alone, they will take care of themselves, as, after you are satisfied that the mechanism is what you require, you can obtain the exact carriage work and colours you require.

First decide how much money you are prepared to spend, then interview the various firms, and give them the conditions you wish your car to fulfil—the number of passengers to be carried, the speed you wish to travel, the nature of the roads in your district, and if of good surface, or if broken with deep ruts and holes, the gradients of the hills, if any, and the purpose for which the car is likely to be used. Then listen to the explanations in favour of the various makes.

The engine must not be less than four cylinders, as smaller numbers are out of the question in these days, when four cylinders are supplied for all powers, 8 to 60 horse-power. Magneto ignition is essential, particularly for up-country work, where the charging of accumulators would be impossible; have accumulator ignition as an auxiliary, if you like, but do not have it alone. Next have the carburetter explained, and do not become infatuated with a complicated type; there are thousands of simple and efficient carburetters which will never give trouble unless you trouble them.

Lubrication systems are not all perfect, but whether you decide upon "forced feed" or "splash" system see that it will not require much adjustment or attention—it should not be needed, there are plenty of makes requiring none. The question of lubrication is an important one; an efficient system means little wear and tear, with flexibility and power; an insufficient system means much dissatisfaction.

Valves and working parts should be encased and protected from dust and sand, and this arrangement minimises the noise when working. Magnetos and underworks should also be encased to prevent water splashes, stones and grit being thrown up amongst the mechanism.

Examine radiators and see that they are large and efficient for this climate, particularly those having the "thermo-syphon" system of water circulation. A radiator with just sufficient cooling surface for European countries will be a source of constant trouble and anxiety in Australia.

If your roads are bad make a special study of the springs, and note the clearance between the lowest portion of the mechanism and the ground. A well-sprung car on bad roads is a pleasure to ride in, but badly-designed springs will not only give great discomfort, but will always be breaking and straining the mechanism of the car.

Axles and steering gear should be of forged steel, and no cast iron be used, as a fracture in these parts may have very serious results. Pneumatic tyres of good size are strongly advised; it may cost a little more in initial outlay, but they stand longer and are less liable to punctures and bursts than undersized tyres.

The question of whether European or American cars are the best is one which cannot be settled, and providing the points enumerated above are considered the buyer will be sure to get a chassis which will give satisfaction. Trial runs are advisable before deciding, but the question of whether or not the car will climb a steep hill need not trouble, as all cars of repute, even small horse-powers, will climb anything steeper than hills, being geared proportionately to their power.

After deciding upon a chassis the body-work can be arranged to each purchaser's own fancy, as also may the accessories and general equipment. Motor cars guaranteed need not trouble an intending motorist. No guarantee is worth the time spent in reading it, as owing to conditions under which a car is used the terms of a guarantee can easily be evaded. The greatest security the private buyer can get is to deal with a firm of repute who know how to conduct their business.

The motor show will undoubtedly be well attended, and there is evidence that a large business will be done. A considerable number of cars have been expended by the various exhibitors to make their stands attractive, and as cars of every important make will be shown the exhibition should be a great success, both from a spectacular and business point of view.

A motor show is alike advantageous to buyer and seller. The former has the opportunity of making comparisons and inspections, impossible on any other occasion. A few hours spent at the exhibition will give more information than the perusal of scores of catalogues and price lists at home. The buyer and seller alike have more time and inclination to go more thoroughly into details than in a conversation held in the city depot or garage. There is an atmosphere of "motors" throughout the show, and special facilities are generally arranged for the intending buyer to become aware of the merits of each make of car.

BUSINESS AND PLEASURE.

Everybody appreciates a holiday. To combine business with pleasure is an additional advantage on such a day as Eight-hour Day. Therefore, on Monday pack your hamper and take your "billy," and go out to Taren Point, on the George's River. Take the train to Kogarah, tram to Sans Souci, and then the new ferry from the last-named place to Taren Point, more popularly known, perhaps, as Commons Point. It is little more than half-an-hour away from Central Station. It may now be reached at a small weekly cost by this direct route; and on October 28 Taren Point is to be sold in subdivision by Raine and Horne. Dozens of lovely water frontages running down direct to shelving sandy beaches with no annoying mountains of rock to meet the eye. Every site to be sold has a fine water view. Splendid reserves will add to Life's pleasures there. Spacious avenues, commodious wharfs, facilities for boating, fishing, and bathing are assured to you. Pick your block on Monday. Buy it on October 28th. A Special Representative will be on the land, Eight-hour Day, to give all particulars, and hand you Lithos. of the Estate.—Advt.

REAL ESTATE.

NOTES OF THE WEEK.

Business in the real estate market this week has been active, but devoid of anything startling. There has been a steady demand for good, payable property, and buyers and sellers alike were numerous. Quite a number of small properties changed hands at good payable prices, and inquiries were made for larger properties. The tone of the suburban market all round was pleasing to the agents, especially is it so in regard to the subdivision week-end sales, which this year are more numerous than ever.

The land everywhere is selling well. There is no such thing as "boom" prices, but the market is steady. Buyers are making good offers, and vendors are accepting them; and this is regarded as a sign of sound business, with good prospects of its continuance.

The rush for week-end allotments at the seaside has not diminished in any way. There was evidence of this last Saturday at Narrabeen, where land brought from 30s to £2 per foot.

It is a vexed question whether the popularity of the surf has interfered with the rush for the mountains that was so much in evidence a few years ago. Those whose work lies in the direction of pushing forward the interests of Katoomba and Wentworth Falls claim that now that the Railway Commissioners have reinstated the season ticket system, the mountains will this summer be more popular than ever. At the present time in both Katoomba and Wentworth Falls land values are rising, and Katoomba has now the advantages of gas, water, and sewerage, and this has given the place a big lift. In the centre of the main street of this municipality land was sold ten years ago at £4 per foot. This week the same allotment changed hands at £16 per foot. Another allotment close to the station was valued at £10 per foot nine years ago. Recent sales show this land to be worth now about £40 per foot, and the corners at £50 per foot. In Wentworth Falls, while the advances in values have not been so rapid as in Katoomba, yet a good many houses are going up, and inquiries for building allotments are numerous.

However, the public will have a very good opportunity on Monday of judging of the popularity of the seaside as against the mountains, for two sales are to be held at these popular week-end and health-giving resorts. The one is at Katoomba, and the other at Cronulla. The latter is regarded as a popular seaside resort, and the former the leading centre of the mountains. For both sales there is a big inquiry for lithographs, and for general information. At Katoomba 100 good building blocks in close proximity to the Leura Falls will be submitted, while at Cronulla 40 allotments, situated on the main road and close to the tram terminus, will be offered, so that the public have now their chance to declare for the mountains or the seaside.

There has been a lull in the market during the past few weeks as far as city property is concerned, but buyers of this class of real estate will have their chance during the next fortnight. Next week both Messrs. Hardie and Gorman and Raine and Horne will submit some valuable city property, and the following week in the rooms of Messrs. Hardie and Gorman the largest and most varied sale of city property ever attempted will be held. The whole of this property, situated in almost all the leading thoroughfares of the city, comprises a realisation sale for distribution purposes, of which Messrs. T. J. Marks and Dr. H. J. Morks have control. There are 13 distinct lots, all occupying picked positions, and offering some of the highest class of investments yet submitted to public competition. It is estimated that this property is worth anything from a quarter to half a million sterling. A very neat booklet giving the plans and full particulars of the incomes, etc., has been prepared by the auctioneers.

In Parramatta and the surrounding districts the property market is brisk, and numerous sales are reported by the different agents. The tramway to Castle Hill continues to induce settlement in that district, and when the line is extended to Dural it will become even a greater factor in opening up this part of the country.

At the last meeting of the board of management of the New South Wales Real Estate Auctioneers and Agents' Association further progress was made in readjusting the new scale of fees, which will shortly be issued in an amended form. It is also proposed to hold the annual dinner of the association at an early date.

Messrs. Hardie and Gorman report having had a very good sale at Randwick last Saturday. There were only five allotments to offer, but they were all quickly snapped up at £6 per foot, which is a good price for land in Alison-road, overlooking the racecourse.

There are several sales set down for this afternoon. Messrs. Richardson and Wrench have two subdivisions to offer. One is at Gungah Bay, about two minutes from the Oatley railway station and overlooking George's River, Como, and the railway bridge. The subdivision consists of 116 quarter-acre allotments on an elevated tableland. The other sale is at Auburn, which is fast becoming a great industrial centre, and here the Hill Estate, comprising a number of good building blocks suitable for workmen's cottages, will be submitted. Messrs. Hugh Duff and Co. will sell 20 of the allotments of the Oaswald Park Estate at Longueville; and Messrs. E. C. V. Broughton and Co. will offer, in conjunction with Mr. F. Brown, of Hurstville, 25 allotments, part of the Gilmour Estate, at Penshurst.

Mr. W. F. Kay, who has carried on business for a number of years in Granville, announces the removal of his headquarters to 72 Pitt-street, Sydney, where he has secured commodious offices. Granville will be used as a branch, in addition to another at Camden.

THE WEEK'S SALES:

Arthur Rickard and Co., Ltd., sold:—Greenacre Park extension, Bankstown, 7 lots, £503; Mr. Mervyn's estate, Auburn, 4 lots, £495; Auburn, 4 lots, £199; Fairlight, Young Bank, Yowie Bay, 2 lots, £160; Kensington, Kensington, 4 lots, £550; Kambala Heights, Bellevue Hill, lot 7, sec. 2, £137; Arabi Hills, Croydon, lot 28, sec. 4, £91; Centre, Five Dock, lot 19, £78; Homedale, Hurstville, 2 lots, £68; Waterview, Longueville, lot 4, sec. 4, £82; Fairlight, Five Dock, lot 35, sec. A, £115.

Messrs. Stanton and Son sold:—Vacant allotment, Prospect Hall Estate, Summer Hill, £168; brick cottage, Wollongong-road, Arncliffe, £575; brick cottage, Rosestreet, Marrickville, £600; brick cottage, Woodford-street, Petersham, £675; brick cottage, Cromarty-street, Ashfield, £663; brick cottage, Mispah, Yarmar-street, Ashfield, £584; brick cottage, Yarmatta-road, Summer Hill, £633; three brick cottages, 51, 51, and 53 Burlington-street, North Sydney, £850; pair cottages, Hawthorn and Gordon, Carey-street, Bondi Junction, £1075. Two brick cottages, 19 Haberfield—£87—brick cottage, Hawthorn Parade, £936; brick cottage, Barton-avenue, £725; brick cottage, Dalhousie-street, £775; brick cottage, Turner-avenue, £705; brick cottage, Dalhousie-street, £765; brick cottages, to be erected, Ramsay-street, £785; brick cottage, O'Connor-street, St. David's Estate, £800; brick cottage, Yarmar-avenue, £940; brick cottage, Hawthorn-street, £950; brick cottage, Bland-street, £1025; brick cottage, Forrest-street, £1075; brick cottage, Ramsay-street, £1375; brick cottage, Barton-avenue, £1375.

Hardie and Gorman sold:—Randwick, on the ground, last Saturday, five allotments of land, comprising portion of the Hellman property, fronting Allison-road and Prince-street, £2520. Waverley, 3 allotments of land, fronting Carrington-road, and one fronting Campbell-street at rear, for £750. Ashfield, cottage residence, fronting Norton-street, £950; allotment, Silverwater estate, £50. Cabramatta, two blocks, Cabramatta Township estate, £40. North Sydney allotment, Two Bridge estate, £50. Hornsby (in conjunction with J. G. Edwards and Co.), allotment, Mount Errington estate, for £28.

Walter H. Watson sold:—Villa residence, Wallis-street, £1090; leasehold cottage, Denison-street, Woollahra, £900; brick house, Rawson-street, £890.

C. Monro sold:—Cronulla, cottage, including furniture, Kurranulla-street, £875; cottage, Kwea-parade, £750; four lots, Terranna estate, £950; allotment, in Zinnia-street, £80; lot, in Croydon-street £150; allotment, Rostrevor-street, £100; and in conjunction with Hugh Duff and Co., subdivision, £1096, subdivision, £1095; two allotments, Tileman-parade, £950; allotment, Croydon-street, £197/10/; and in conjunction with Messrs. Hugh Duff subdivision, £825.

Richardson and Co. sold:—Cottage, Abermarle-avenue, Rose Bay (in conjunction with Hugh Duff and Co.), £700; lots 16 and 17, Mitchell estate, £540; brick residence, Dover-street, Rose Bay, £775; residence, Carlisle-street, Rose Bay, £950; lot 11, Fairy View estate, £87; cottage residence, Abermarle-avenue, Rose Bay, £700; villa residence, Onslow-street, North Bondi, £975; two cottages, Dover-road, Rose Bay, £1600; lot 4, Cardigan estate, £150; lots 17, 18, and 19, Rose Bay View estate, £920; residence, Spencer-street, Rose Bay, £875; three lots, 9a Rosemount estate, Rose Bay, £495; lot in Carlisle-avenue, Rose Bay, £150; lot in Fairy View estate, £300; lot 6, Rosemount estate, £150; large gentleman's residence, with grounds, Vaucluse, £9500.

Messrs. Hardie and Gorman sold:—Annandale, freehold investment, 11 cottages, fronting the Crescent, £4955; North Sydney, terrace investment, property, M'Dougall-street, £1965; Wollstonecraft, building land, Shirley-road, £275; Woolwich, building block, Palser-street, £589; Maroubra (in conjunction with H. Dudley), Dudley Park estate, 8 lots, £1188.

Hugh Duff and Co. sold:—Two cottages, Carrinbah-street, Waverley, £1080; allotments, Beckham-street, Five Dock, £228; block of land, Cronulla (in conjunction with Mr. Monro), £1025; block of land, Abbotsford estate, Abbotsford, £780.

Richardson and Wrench, Ltd., sold:—Freehold property, fronting Castlereagh-street, city, for £7830; freehold premises, fronting Kent-street, city, for the sum of £7400; freehold property, fronting Kent-street, city, for the sum of £5950; suburban property (free-hold), for the sum of £3930; block of freehold land, city, for the sum of £7250; 45 allotments, Wheeler's Subdivision, Narrabeen, for the sum of £2907/10/; 33 allotments Olympia Estate, Willoughby (in conjunction with J. Y. Mills), for the sum of £3288 9/; dwelling, fronting Nielsen-street, Surrey Hills, (in conjunction with Mitchell and Cranston), for the sum of £450; dwelling, fronting Bourke-street, Woollomooloo, for the sum of £500; dwelling, fronting Glenmore-street, Balmain, for the sum of £435; block of land, Vicar-street, North Annandale, for the sum of £300; allotment of land, Belmore-road, Randwick, for the sum of £365; allotment of land, Rhodes Farm, Rhodes, for the sum of £158; two allotments of land, Prince' Estate, Bankstown, for the sum of £79/4/; allotment, Karavilla Estate, Belmore, for the sum of £80; allotment, Sunnyside, Katoomba, for the sum of £70; small allotment, Moat-street, Balmain, for the sum of £66; allotment, Tennyson Estate, Parramatta River, for the sum of £75; allotment, M'Donald Estate, Lakemba, for the sum of £40; allotment of land, Austinlee Estate, Fairfield, for the sum of £300. Total amount of sales for the week, £93,892/6/.

POULTRY FARMS AT BANKSTOWN.

Over 400 splendid acre lots within 15 minutes of either Bankstown or Punchbowl Stations. Under half an hour's train journey of town. Over 400 acre lots suitable for poultry farming or fruit growing, and in a fine residential suburb.

GREENACRE PARK EXTENSION.

ACRE LOTS from £30 10s. ON EASY TERMS.

This Magnificent Property extends almost from the railway line right back to Liverpool-road. The soil is excellent, and every block has a frontage to one of the many well-formed roads intersecting the estate.

BANKSTOWN is a suburb with a great future. That is why we sold nearly 600 lots during the past year or so. It has all the advantages of accessibility, good soil, and healthy location. When the line is extended to Liverpool, Bankstown will become a second Strathfield, and many of the present farming blocks will be bringing big prices PER FOOT as building sites. Good reasons why you should take up a block on GREENACRE PARK EXTENSION.

TERMS: FROM £1 DOWN AND 10/- PER MONTH. TORRENS TITLE.

PLANS AND ALL PARTICULARS FROM:—

Arthur Rickard & Co. Ltd
84 Pitt St
Realty Specialists

BUILDING MATERIALS.

GET OUR QUOTATIONS
BEFORE PLACING YOUR ORDERS
R. L. SCRUTTON AND CO., LTD.,
MANUFACTURERS OF STEEL GIRDERS, STANCHIONS, BUILDERS' AND CONTRACTORS' IRONWORK IN ALL BRANCHES. STRUCTURAL STEEL WORK, BRIDGES, ROOFS, BUILDINGS, ETC.
Sole Agents for:—
DORMAN LONG AND CO.'S
JOISTS, ANGLES, TEES, CHANNELS, FLATS, PLATES, ETC.
BRITISH MATERIAL ONLY STOCKED. 5000 TONS, QUICK DELIVERY GUARANTEED.
R. L. SCRUTTON AND CO., LTD.,
WORKS: ULTIMO AND WHITE BAY. 161 CLARENCE-STREET.

G. T. CROSS, 2 BRIDGE-ST., SYDNEY.
Authorised Agent for the Famous VELINHELI SLATE QUARRIES, Denbighs, North Wales. Large Stocks of all sizes in Red, Purple, and Blue Slates. THE RED VELINHELI Slate has no superior. Also in Stock, Dampcourse Slates, all widths, and Eureka Green Slates. Estimates given for Slating, Tiling, and Shingling. Sole Agent for FLORITE Opal Wall Tiles—Plain and Decoratives. "The artistic wall scheme of Florite for Bathrooms are unique." Also for Cafferata's, "Keene's," "Parlian," and "Victorite" Cements and Plaster. Also for Sale, Floor and Wall Tiles, Colours, etc.
GET MY QUOTATIONS BEFORE PLACING YOUR ORDER.
G. T. CROSS, 2 Bridge-street, Sydney. Tel., 4105.

LANGDON AND LANGDON,
SYDNEY, ANNANDALE, MILSON'S POINT, AND PETERSHAM,
IMPORTERS AND MANUFACTURERS OF ALL KINDS OF TIMBER, JOINERY, MOULDINGS, GLD. IRON, GLASS, ETC.
SUITED TO THE BUILDING TRADE.
IMMENSE STOCKS ON HAND. FRESH SHIPMENTS CONTINUALLY ARRIVING.
DETAIL WORK OF EVERY DESCRIPTION RECEIVES SPECIAL ATTENTION.
ILLUSTRATED CATALOGUES AND PRICE LISTS ON APPLICATION

GOODLET AND SMITH, LTD.,
TIMBER AND GLASS MERCHANTS,
MANUFACTURERS OF PORTLAND CEMENT AND TERRA COTTA ROOFING TILES.
FOREIGN AND COLONIAL TIMBERS. ALL SIZES.
FIRST-CLASS JOINERY AND TURNERY OF EVERY DESCRIPTION.
HEAD OFFICE: 767 HARRIS-STREET.
STEAM SAWMILLS AND JOINERY WORKS: PYRMONT. PORTLAND CEMENT WORKS: GRANVILLE.
STEAM BRICK WORKS: BURRY HILLS. BRICK AND TERRA COTTA WORKS: GRANVILLE.
Price Lists on Application. Telephone: 39 Central, and 39 Glebe.

TIMBER—SPECIALLY CHEAP LINES.
DRY RIMU, 2nd-clear Boards, to 18in wide; DRY KAURI, 3rd-clear Boards, to 18in wide; DRY KAURI, Ends, 3 x 2, 3 x 3, 4 x 4, and 4 x 3; WHEAT SHIPS' DUNNAGE BOARDS (all sizes); 6ft SPLIT HARDWOOD PALINGS; JARRAH SCANTLINGS, 3 x 2 and 4 x 2; WHITE PINE LININGS and FLOORINGS, in 2nd-class; RIMU PINE LININGS and FLOORINGS in 2nd-class.
WRITE FOR PRICES TO CONVINCE YOU TO
H. McKENZIE, LIMITED, TIMBER MERCHANTS, GLEBE ISLAND.

THE SYDNEY STEEL COMPANY, LTD.,
EDINBURGH-ROAD, MARRICKVILLE. TEL., 716 NEWTOWN.
MANUFACTURERS of STEEL STANCHIONS and GIRDERS, ORNAMENTAL IRONWORK, BLACKSMITHS' WORK, and FORGINGS IN STEEL OR IRON for
BUILDINGS, BRIDGES, ROOFS, ETC.
PLATES, 35 feet long, 1 inch thick, and 48 inches wide in Stock, and Sheared to any size.
PLATES SHEARED FOR THE TRADE.
2000 to 4000 TONS of BRITISH ROLLED STEEL JOISTS, CHANNELS, ANGLES, TEES, PLATES, AND BARS ALWAYS ON HAND.
QUALITY of MATERIAL, WORKMANSHIP, and QUICK DELIVERY GUARANTEED.

SAXTON AND BINNS, LTD.,
TIMBER, JOINERY, AND BUILDERS' SUPPLY MERCHANTS,
PYRMONT, SYDNEY.
FOREIGN AND COLONIAL TIMBERS OF EVERY DESCRIPTION IN STOCK.
MOULDINGS, TURNERY, DOORS, SASHES, MANTELS, ETC, ETC.
Send for a CONSIDERABLY REVISED MONTHLY PRICE LIST.
WEATHERBOARD COTTAGES a Speciality, Stock, Plans, Prices, etc, will be posted FREE on application.
CORRESPONDENCE INVITED.
Telephone: Central 564 and 565; Glebe, 150, Office; Glebe, 501, Joinery Department.

DO YOU WANT ANY REDWOOD TIMBER?
The "Tordenskjold" arrived last week with 500m. feet of Redwood Timber for our yards. Come and see the huge stacks of all descriptions of good, seasoned timber we have awaiting your orders. Corrugated iron in all sizes.
THE HOLDSHIP TIMBER CO., LTD.,
MILLER-STREET, PYRMONT. TEL., 1395.

FOR WEEK-END CAMPS AND COTTAGES.
RUBEROID ROOFING
IS THE IDEAL COVERING.
Colours: Ordinary Grey, Red, Brown, and Green.
ARTISTIC, BEAUTIFUL, DURABLE.
Call or write for our Illustrated Booklets.
WHOLESALE AGENTS: R. HICK AND CO., LTD., SYDNEY, BRISBANE.

BUILDING MATERIALS.

P. & B. PAINT.
NOT THE SAME AS OTHERS.
Right for over a quarter of a century. It is the standard black preservative paint for quarries, smelters, acid works, etc. It is essentially different to other paints, which only look like it, but all users know this from experience.
THE PARAFFINE PAINT COMPANY, CHALLIS HOUSE, MARTIN-PLACE, SYDNEY.
D. S. EVANS, Australasian Manager.

ARTISTS and PAINTERS.—If you want best quality Goods at lowest cost, buy from JAMES SANDY and CO., Ltd., 230-8 George-street.

AUSTRALIAN TILES, Manufactured by the Australian Tessellated Tile Company.
Excel in quality and brilliancy. Call and inspect the Company's Display of all classes of Tiling before selecting elsewhere.

DADOS, in rich glazed Tiles, introducing latest Decorative and Conventional Novelties. Verandah and other Floor Tiling at lowest prices. White Glazed Tiles for walls of butchers' shops, lavatories, etc. White and Coloured Glazed Bricks.
Showrooms: 289 Clarence-street, opp. Town Hall.
Tel., 3604 Central. Challis House, Sydney.

ARTISTIC FIBROUS PLASTER CEILINGS. Write for Large Illustrated Catalogue.
Fixed or Unfixed. BROWN and FINNEY, Ltd., Tel., 504 Redfern. Wyndham-street, Alexandria.

ARTISTIC WOOD MANTELS, in great variety, all modern designs. Interior Fittings to special designs. T. DICKIN, 30 Buckland-street, off George-street West, Sydney. Tel., Red. 316.

ALL users of Painting Material may rely upon getting PURE PAINTS at lowest prices from JAMES SANDY and COY., Limited, at 230-238 George-street, who have made a speciality of the Paint, Wallpaper, and Window Glass Trade for over 50 years.

ASBESTOS SLATES for ROOFING, and ASBESTOS SHEETS for LINING. Architects recommend CALMONS. Sole Agents, H. S. Walter and Co., Commercial Bank-chambers, George and Margaret sts, Sydney.

ASPHALT.—NEUCHATEL ASPHALTE CO., LTD., Royal Insurance-bldgs., 16 Spring-st., T., 2990 Central.

BLUE METAL and SCREENINGS, NEPEAN SAND and GRAVEL, at REDUCED PRICES.
EMU AND PROSPECT GRAVEL AND ROAD METAL CO., Ltd., City Bank-chambers, 164 Pitt-street.

BEST QUALITY BUILDING LIME.
The Sydney and North Sydney Lime and Cement Co., Ltd., Head Office, 11 Pitt-st. Branches: Crown's Nest, North Sydney; Hornsby, Manly. Works: Portland.

BAKEWELL BROS., Erskineville.—Verandah, Hearth, and Wall Tiles, Sanitary Ware, Drain Pipes.

CRANE'S SAFE
ART METAL CEILINGS.
Art Metal Ceilings have so many advantages over plaster or wood that it is no wonder they are so universally used.
They are very artistic, and if you desire it, the pattern can be picked out in delicate tints, and then it is easy to keep the colour scheme of the ceiling in harmony with the fittings of the room.
Call up Tel. 4 or 4460. Our Representative will be pleased to wait on you.
G. E. CRANE and SONS, Ltd.,
Head Office and Showrooms,
33-35 PITT-STREET, CIRCULAR QUAY, SYDNEY.

FEDERAL TIMBER COMPANY,
GORDON-STREET, ROZELLE.
Large Stocks
OREGON, REDWOOD, BALTIC,
Now Landing.
ALL FOREIGN TIMBER.
TALLOWWOOD FLOORING A SPECIALTY.
Largest Stocks in Sydney.

FERRODOR ANTI-CORROSIVE PAINT.
For Roofs, Guttering, Downpipes, etc.
Dr. A. E. Fitzpatrick, Crookwell (N.S.W.), writes:—"Ferrodor has given me every satisfaction, and is infinitely superior to lead basis paints. Anyone once using Ferrodor will use no other paint."
Sole Agents, WM. ADAMS and CO., Ltd.,
273 Clarence-street, Sydney.

FOR WIREWORKS, go to EASTWAY'S Great Store, George-st. below G.P.O.

GOOD BUILDING STONE for Sale, cheap. Apply 81 Pitt-st.

HARDWOOD, from 13/ per 100 super feet and up.
Sole Agents for the Queensland Pine Co., Ltd.
LOWEST QUOTATIONS FOR ALL SIZES FLOORING, LINING, ETC.
MILLER'S KAURI AND JARRAH CO. (1902), LTD.
City Offices, 624 Pitt-street.
Telephone, 1226 City.
Yard, 208 Balmain.

LATTICE LATHS.—Our Redwood Lattice Laths are 25 p.c. Cheaper than trade prices. In long lengths, well dressed, ready for painting, from 1s 6d per 100ft.
CHEETHAM and SONS,
227 Elizabeth-street,
Tel., City 2351. Sydney.

LIME (best quality), CEMENT, PLASTER, DRY COLOURS, WALL TIES, DAMPCOURSE, AND GENERAL BUILDERS' SUPPLIES.
PRICES RIGHT. QUICK DELIVERY.
J. WILSON, ASHFIELD. TEL., 47.

MINTARO SLATE, for Slops, Urinals, Tanks, Shelves.
Creek and Ford, 102 George-st W.

SAND, SAND, SAND, by rail or water. A. Robinson and Bradshaw, tram bar., Waterloo. Tel., 85 R.

BUILDING MATERIALS.

SLATES.—PENRHYN, BANGOR, all sizes, in stock.
PORTMADOG, 20 x 10.
EUREKA GREEN, 20 x 10, 24 x 12.
BLUE AMERICAN, 20 x 10.
DAMPCOURSE SLATES, 18 x 9, 24 x 9.
FOREST OAK SHINGLES.
Quotations for Slating, Tiling, and Shingling, in town or country. M. PORTER, 107 Redfern-street, Redfern.

SAND.—Canterbury Sand Co. delivers Sand to Campsie, Belmore, Fernh., Ashf., Burn. H. dly. T., 637 A.

TRUCK WHEELS AND AXLES.
Large Stocks of all sizes on hand. Made of Hadfield's Best Toughened Cast Steel.
Sole Agents:
J. B. WALLIS and CO.,
'Phone, City 1271. Challis House, Sydney.

TWO ARCHITECTS and BUILDERS.—Tenders given for all kinds of Woodturning, Ver. Posts, Brackets, Bandsawing, Fretcutting, and Carving; detail work. 'Phone, 525 Glebe. J. Buchanan, 741 Harris-st, Ultimo.

THE NEW SOUTH WALES BRICK CO., LTD., HUNTLEY-STREET, ALEXANDRIA
(Telephone, 413 Redfern).
Manufacturers of every description of Bricks.
(For continuation see Index to Advertisements.)

FURNITURE, ETC.

SPECIAL FURNITURE ANNOUNCEMENT.
To Our Prospective Country Clients and Those About to Furnish.
BEFORE DECIDING, AND BEFORE INTERVIEWING US, VISIT THE MANY FURNITURE HOUSES IN SYDNEY and learn the value of the articles you are about to purchase, THEN COME TO US FOR A QUOTATION, this is the only way to buy, for yourself that there is only one way to buy, and that is through us, BY THE SAVING OF MONEY IS TO YOU A CONSIDERATION.
WE ACT AS YOUR BUYER AGENTS.
WE ARE IN DIRECT TOUCH WITH THE MANUFACTURERS.
WE HAVE NO SHOWROOM, OUR STOCK IS AT THE MANUFACTURERS.
Therefore we are in a position to place for your inspection a COLLECTIVELY FINER ASSORTMENT OF READY-MADE FURNITURE THAN ANY ONE HOUSE IN THE TRADE.
We charge you a BUYING FEE (which includes packing and delivery to rail or steamer) according to arrangement. If unable to visit us write for particulars or FORWARD YOUR DESIGNS FOR QUOTATION.
YOU WILL THEN BE IN A POSITION TO JUDGE FOR YOURSELF THE SAVING WHICH CAN BE EFFECTED BY EMPLOYING US.
BRADLEY'S OFFICE FURNITURE CO.,
in which is incorporated
THE INLAND BUYERS' AGENCY,
GENERAL FURNITURE BUYING AGENTS,
6 DEAN'S-PLACE, off George-street (bet. Bond and Hunter streets), SYDNEY.

FEDERAL FURNISHING COMPANY
SUPPLY FURNITURE on TIME PAYMENT.
on the following easy terms:—
£5 worth, 2/6 weekly.
£10 worth, 5/6 weekly.
£20 worth, 5/ weekly.
A Discount of 5/ in the £ is allowed if full amount is paid in 3 months. Our prices are the lowest, and all business is strictly private. Call and inquire our prices before purchasing elsewhere, and you will save money. FEDERAL FURNISHING COMPANY,
389 George-street South, one door from Harris-street.

FURNITURE ON EASY TERMS.
£5 worth, 2/6 weekly.
£10 worth, 5/6 weekly. Call for Catalogue
£15 worth, 5/ weekly. and Inspect Goods.
£20 worth, 6/ weekly. or write, and traveller shall
£30 worth, 7/6 weekly. Call. 10 per cent. off usual
£50 worth, 10/ weekly. prices if paid in 6 months.
W. H. KEAM,
General Merchant,
99 George-street, West, Sydney.

BUY THROUGH ME, AND SAVE MONEY. I am prepared to Buy for you direct from Manufacturers for a commission.
Before purchasing call or write me.
No. 10 Wynyard-buildings,
Carrington-street, right opp. Wynyard Park.

FOR SALE, Splendid-Lot useful FURNITURE, clean, well kept, suit good Boarding-house, about 16 beds and B. R., cost £600, sell £295. Particulars, Furniture, Herald Office.

IT WILL SURPRISE YOU how good and cheap FURNITURE can be purchased for Cash or Terms at FEDERAL FURNISHING COMPANY,
389 George-street South, near Glasthorne.

ADVERTISER will buy some Second-hand FURNITURE, no dealers. J. T., P.O., Oxford-st.

FURNITURE.—Large or small lots wanted for spot cash, no del. Walker, 34 Hardie-st, Darlinghurst.

FURNITURE Bargains. Owners leaving district, must sell. Cash and inst. Rochdale Auction Rooms.

LADY will pay cash for good house of FURNITURE Box 1409, G.P.O.
(For continuation see Index to Advertisements.)

National Library of Australia http://nla.gov.au/nla.news-page1295436

MACHINERY.

R. L. SCRUTTON AND CO.,
161 CLARENCE-STREET.

GET OUR QUOTATIONS AND INSPECT OUR STOCK OF

ENGINEERS' HIGH-CLASS MACHINE TOOLS,

BEFORE YOU PURCHASE.

WOOD-WORKING MACHINERY, by KIRCHNER and CO., London.
LOG BAND SAWS.
RE SAWS
3 and 4 CUTTER PLANERS
HAND and PANEL PLANERS
TENONING MACHINES.
TO MOTOR ENGINEERS, BLACKSMITHS, THE LATEST LABOUR-SAVER,
BELT-DRIVEN POWER HAMMER.
CASH OR TERMS.

MACHINE TOOLS,
HIGH-CLASS and HIGH SPEED OR SEMI HIGH SPEED LATHES, from 3½in to 12½ CENTRES, by ENGLISH and AMERICAN BEST MAKERS.
DRILLING MACHINES, RADIAL PILLAR, sensitive for Hand or Power.
PUNCHING and SHEARING MACHINES, all sizes, 1 to ½, for Hand and Power.
SHAPING, SCREWING, SLOTTING, PLANING MACHINES.
CASH OR TERMS.

SOLE AGENTS FOR
DORMAW, LANG, and CO., Steel Joints, Angle, Tees, Channels, etc.
ONRIDA PULLEY CO., Shafting, Steel Split Pulleys, Coupling Plummer Blocks, Etc.
BRITANNIA CO., Lathes, Drilling, Slotting Machines.
COLCHESTER CO., Lathes of all descriptions. The Celebrated Mascot Lathes.
MARSHALL, SON, and CO., Traction, Portable, Horizontal Engines and Boilers.
SNOW DUPLEX Steam Pump, for all purposes.
KIRCHNER and CO., Band Saws, Log Mills, all Sawmill and wood-working Machinery.
LIMESTONE WOOD PULLEY CO., Wood Pulleys, Split, all sizes.
THE FAIRBANK CO., OIL ENGINES (Vertical, Horizontal, Stationary, and Portable).
UNBREAKABLE PULLEY CO., Mill-gearing, Shafting, W. I. Pulleys, Plummer Blocks, Hangers, etc.
J. H. ANDREW and CO., Steel High Speed Drills.

WE STOCK ALL CLASSES OF GOODS AS USED by SAWMILLERS, ENGINEERS, MOTOR ENGINEERS, BUILDERS, and CONTRACTORS.
BAND SAWS, VERTICAL SAWS, and CIRCULAR SAWS up to 12 inches to 12ft to 72 inches.
H. DISSTON and SONS' MANUFACTURE.
SEND FOR CATALOGUES AND ILLUSTRATIONS.

R. L. SCRUTTON AND COY., LTD.,
161 CLARENCE-STREET, SYDNEY.

THE BEST MACHINERY FOR THE WOODWORKING TRADE.

BUILT BY W. B. HAIGH AND CO., LTD., OLDHAM, ENGLAND.

We have large stocks of HIGH-SPEED MACHINES and ACCESSORIES ALWAYS ON HAND. There is no doubt about the QUALITY of HAIGH'S MANUFACTURES; they have long been RECOGNISED as the BEST MACHINES of their CLASS made in Great Britain.

SEND US YOUR INQUIRIES FOR:—

SAW BENCHES.
BREAKING-DOWN FRAMES.
BAND RESAWS.
PLANING and MOULDING MACHINES.
CRANK MORTICERS,
TENONERS, etc., etc.

GIBSON, BATTLE AND CO., LTD.,
535 KENT-STREET, SYDNEY.

DRUMMOND'S LATEST IMPROVED LATHES.

WE ARE STILL OVERSTOCKED,
AND ARE SELLING AT REDUCED PRICES.

R. L. SCRUTTON AND CO., LTD., 161 CLARENCE-STREET.

WOLF'S PATENT SUPERHEATED STEAM PLANTS.

INSTALLATIONS AT WORK AND ERECTING IN SYDNEY.
0.891b COAL PER B. H.P. HOUR
ON STANDARD ENGINE
The most economical power plant in the world.
SOLE AGENTS.

HAES AND EGGERS, LIMITED,
103 CLARENCE-STREET, SYDNEY.

T. M. GOODALL AND CO., LTD.,
HAVE FOR SURE
EXACTLY WHAT YOU WANT, AND MUST HAVE
MODERN HIGH-SPEED MONEY-SAVING MACHINERY.
THE VERY BEST MACHINE TOOLS FOR GARAGES.
LABOUR-SAVING WOODWORKING MACHINERY
FOR ALL IN THE WOODWORKING TRADE.
COMPLETE SAWMILL PLANTS OUR SPECIALITY.
CRANES, CRABWINCHES, VERTICAL AND COLONIAL BOILERS.
WE ARE SOLE AGENTS FOR
DRUMMOND BROS.' VERY LATEST IMPROVED LATHES,
AND WE DO NOT STOCK THEIR OLD PATTERN LATHES.

H. P. GREGORY AND CO.,
Engineers and Machinery Merchants,
74 CLARENCE-STREET, SYDNEY.

Agents for—
J. A. Fay and Egan Co. Woodworking Machinery.
Rimonds Co., Circular and Band Saws and Planer Knives
"Original" Pickering Governors.
Mason Steam and Water Reducing Valves.
"American" All Wrought Steel Split Pulleys.
H. F. Sturtevant Blowers and Exhaust Fans.
Smith and Mills Shapers.
Milwaukee Millin= Machines.
Modern High-speed Lathes.
Radial and Upright Drills by Standard British and American Makers.

ENGINEERS' and SAW MILL REQUISITES in stock.

HUNTINGTON MILL, with or without complete plant, for SALE, nearly new.
J. E. TOOLE and CO., 70 Hunter-st. Tel., 3560 City.

SUPERHEATED STEAM.
THE MOST MODERN STEAM ENGINE.
GARRETTS.
With a standard engine, TAKEN FROM STOCK, an independent official test, conducted by Captain Sankey, R.E., M.I.C.E., under the rules of the Institution of Civil Engineers," showed results that are far better than hitherto obtained.
Write us for a full detailed copy and report of this test.
ALL TYPES OF ENGINES. Portable, Semi-portable, Stationary. Semi-stationary. Low first cost for the highest class of British Manufacture.
STANDARD-WATOOD, LTD.,
Bathurst-street,
Sole Agents.

SAND, LIME, BRICK MACHINERY, latest standard makers, for immediate delivery, for SALE.
J. E. TOOLE and CO., 70 Hunter-st. Tel., 3560 City.

THE BRITISH GAS AND ENGINEERING CO., VICTORIA-ROAD, MARRICKVILLE.
STEAM, MARINE, MOTOR, AND GENERAL ENGINEERS.
Engineering work in all its branches expeditiously and well carried out at moderate rates.
A TRIAL SOLICITED.
TELEPHONE—NEWTOWN, 650.

THE PERFECT POWER TRANSMITTER.
PIONEER LEATHER BELTING.
Our Factors of Success are Uniformity, Strength, Durability, and Gripping Power.
Next to No Stretching.
ALL BELTS GUARANTEED.
J. C. LUDOWICI and SON, LTD.,
117 York-street, Sydney.

FOR Immediate SALE, one Horizontal ENGINE, Lancashire type, cylinder 20in x 36in stroke, fitted with Pickering's governors, flywheel in halves, 10ft diam. and 16in face. In first-class order. Cheap.
J. EDWARDS and SON,
37 P.O.-chambers. 114A Pitt-street.

ENGINEERS,
Send us your inquiries for MACHINE TOOLS.
We represent the best World's Makers of
LATHES, SHAPERS, MILLING MACHINES, DRILLS, PLANERS, SLOTTING MACHINES, etc., etc.
We Carry Stocks.
GIBSON, BATTLE and CO., LTD.,
535 Kent-street, Sydney.

TRACTION ENGINES, Road Locos., with Waggons, also Steam Road Rollers, with scarifier. Avelings and Porters, for Sale. To be seen under steam.
J. E. TOOLE and CO., 70 Hunter-st. Tel., 3560 City.

BALATA BELTING.—Dawson's "Lincoln" British make. After 12 months' trial by the Broken Hill Prop. Co., a further 12 months' contract has been entered into. Largest stocks. R. K. Morton, 197 Clarence-st.

WIRE ROPES.—Smith's "Red Thread" are the best for all purposes. R. K. Morton, 197 Clarence-st.

BAYO special quality Files have given highest tests in all kinds of work. R. K. Morton, 197 Clarence-st.

FOR SALE, DYNAMOS, S.B., 100 volts, 200, 100, 80, 70, 50, 20 amps.
W. G. WATSON and CO.,
171 Clarence-street, Sydney.

BRAVELL AIR COMPRESSORS, driven by bit., steam or electric motor. Babcock and Wilcox, Haymarket.

GAS ENGINE, 15 h.p., Crossley, almost new, perfect condition, trial L.A.F., Herald.

IMPORTANT ANNOUNCEMENT.
J. SEVER,
MACHINERY MERCHANT AND METAL BROKER,
Of Melbourne, Ballarat, and Bendigo,
has opened a BRANCH at 121 DEVONSHIRE-STREET, SURRY HILLS, having opened with the following Stock, which will be largely increased within the next few weeks:—
Tangye's Engines,
Crossley's Gas Engines,
Double-Action High-Pressure Pumps,
Boiler Feed Pumps,
Rope Winches,
5-inch Castiron S. and F. Pipes,
20 Tons New Angle and Bar Iron,
20 Tons Second-hand Bar Iron,
Shafting, all sizes and lengths,
Pulley Wheels, Wrought and Cast, all sizes.
Whip, Spurr, and Cog Wheels.
Plummer Blocks, all sizes.
Ten-ton Weighbridge,
Batteries, Self-feeders,
Boilers, High and Low Pressure.
Crab Winches,
400 Tons Best Machinery, Cast Iron Scrap.
Large Quantity Heavy Wrought and Shafting for Forgings; and Sundries too numerous to mention.
ABSOLUTELY THE LARGEST METAL BROKER IN THE COMMONWEALTH.
Anyone requiring Machinery or Scrap Metal will do well to pay a visit. NOTE ADDRESS:—
121 DEVONSHIRE-STREET.

LOCOMOTIVES FOR MINES AND CONTRACTORS' WORK
AS MANUFACTURED FOR N.S.W. RAILWAY COMMISSIONERS AND RAILWAY CONTRACTORS,
COAL MINES, SUGAR PLANTATIONS.
For particulars and prices,
ROBERT STEVENSON AND SONS,
LOCOMOTIVE ENGINEERING WORKS,
AUBURN, N.S.W.
Telephone, 1 Redwood.

FOR SALE, DIGESTER, 6ft 6in x 16ft 6in, shell 3-8in plate, all complete, and in first class order.
CAMERON and SUTHERLAND,
Tel., 3783 Central. 114A Pitt-street, Sydney.

ENGINE and BOILER, 6-h.p., new, 100 w.p., for SALE, under cost.
J. E. TOOLE and CO., 70 Hunter-st. Tel., 3560 City.

MALLEABLE IRON CASTINGS.
Suitable for all purposes.
Agricultural Implement Parts,
COACHBUILDER'S CASTINGS,
A Speciality.
Inquiries invited.
COMMONWEALTH MALLEABLE IRON WORKS,
Elizabeth-street, Melbourne.

A. F. PARTRIDGE AND HODGSON,
49 York-street, Sydney,
330 Collins-street, Melbourne.
CAMPBELL SUCTION GAS ENGINES.
HEYWOOD-TAYLOR FRICTION CLUTCHES.
STEAM TURBINES and TURBO-GENERATORS.
MARINE ENGINES (Kerosene and Petrol).
OIL ENGINES (Portable and Stationary).
GENERAL POWER PLANT EQUIPMENT.

ARTHUR LEPLASTRIER and CO.—"ROBEY" Portable Steam Engines and Traction Engines, "Robey" Self-propelling Portable Engines, "Robey" Thrashing Machines, "Robey-Lepiastrier" Road-making Plants, "NATIONAL" Gas Engines and Suction Plants, "National" Gas Engine Oil, "National" Balata Belting, SIDE-TIPPING TRUCKS, Switches, Points, and Crossings and Ball-bearing Turntables, ROVO Weld-hammered Sheffield Tool Steel. GAS ENGINE REPAIRS. (Our Superintendent is an Expert from England). SECOND-HAND GAS ENGINES. BROWNHOIST, Circular Quay (opp. Watson's Bay Ferry Wharf), Sydney.

SUCTION GAS ENGINES, Dowsing, 25 h.p., nearly new, for SALE.
J. E. TOOLE and CO., 70 Hunter-st. Tel., 3560 City.

PATENT SAFETY WATER-TUBE STEAM BOILERS.
MECHANICAL CHAIN GRATE SMOKELESS STOKERS.
PATENT STEAM SUPERHEATERS.
EXHAUST STEAM FEED WATER HEATERS.
ELECTRIC CRANES.
AIR COMPRESSORS.
BOILERS IN STOCK, FOR IMMEDIATE DELIVERY.
BABCOCK AND WILCOX, LTD.,
HAYMARKET, SYDNEY.

FOR SALE, CONTRACTOR'S HOIST, Bulley, and Engine, combined, on wheels, in first-class order.
CAMERON and SUTHERLAND,
Tel., 3783 Central. 114A Pitt-street, Sydney.

JOHNSON, Lancashire, Colonial-type, Vertical, and other BOILERS in stock. Also all classes of MACHINERY.
J. EDWARDS and SON,
37 P.O.-chambers, Pitt-street.

MACHINERY.

G. AND C. HOSKINS, LTD.,
WATTLE-STREET, SYDNEY.
Telephone, 1357.
BOILERS, all descriptions.
CASTIRON PIPES, all sizes.
STEEL PIPES.
Makers to all Australian State Governments.
Boilers and Pipes always in stock.

FOR SALE, CARTER'S DISENTREGATOR, No. 1118, in first-class order.
CAMERON and SUTHERLAND,
Tel., 3783 Central. 114A Pitt-street, Sydney.

DALGETY AND COMPANY, LIMITED.
Carry large Stocks of:—
"TANGYE" Oil Engines, Steam and Gas Engines, Suction Gas Plants, Crab Winches, Boilers, Pumps, Jacks, Governors, etc.
"CLAYTON and SHUTTLEWORTH" Portable Steam Engines, Traction Engines, and Threshing Machines.
"WOLSELEY" Sheep-shearing Machines and Cream Separators.
Depot and Showroom:
MILLER'S POINT, SYDNEY.

ENGINEERS' MACHINE TOOLS.
We hold COMPLETE STOCKS of the Latest and most up-to-date Labour-saving Machines. Call and inspect same, and obtain our prices before purchasing elsewhere.
BROWN and HELLICAR, Ltd.,
109 Pitt-street.

IN ELECTRICAL SUPPLIES WE EXCEL, from Complete Power and Lighting Plants to any Single Article in Electricity. Nothing beyond our scope. Full information and advice Free on any proposition. Inspection and inquiries invited.
MOODY and CO.,
Electrical Engineers,
243 Kent-street, 3 doors from King-street.

FERRO ENGINES
Surpass all others for RELIABILITY, SIMPLICITY, and POWER, and at the same time will cost you about
HALF
that you would pay for other Engines. Over 2000 are in use in Australia. The FERRO Sales exceed 25,000 Engines a year.
For driving all kinds of Farm Machinery they are unequalled.
SEND FOR CATALOGUE.
Sole Agents:
HALL BROS.,
53 PITT-STREET,
SYDNEY.

HYATT ROLLER BEARINGS for heavy duty at slow speed, great saving in power, uniform distribution of load, due to the flexibility of the Hyatt Roller. HYATT ROLLER BEARINGS for wine-tyl. and bogies. Also, ROYLE'S PATENT FEED-WATER HEATERS, great saving effected in fuel consumption. Prices and particulars from the Sole Agents:
WAUGH and JOSEPHSON, General Engineers, Sydney.

SENTINEL FEED WATER FILTERS
and
OIL SEPARATORS.
We claim for this Filter—
Great Efficiency, Large Filtering Surface, Great Simplicity, compactness in Changing and Cleaning.
All Sizes in Stock.
J. WILDRIDGE and SINCLAIR,
Limited,
82 Pitt-street, Sydney.

THE JENNINGS TIN MINING COMPANY, NO LIABILITY, TINGHA, 36 MILES FROM INVERELL.
R. G. WATKINS and COMPANY,
Machinery Auctioneers, 107 Kent-street, Sydney, will sell by auction, on the Mine, Tingha,
COMPLETE PLANT, consisting of:—
WINDING ENGINE, LOCO. BOILER, FAN, THREE-THROW STEAM AND OTHER PUMPS, HORNSBY AKROYD OIL ENGINE, HAND AND GAS PUNISHED PIPE, ROCK-BREAKER, CRUSHING ROLLS, BUILDINGS, RAILS, etc.
Further particulars obtainable at Auctioneers' Office.

HUNTINGTON MILLS, in stock, two 36" 60's, in first-class order, complete, with copper tables.
CAMERON and SUTHERLAND,
Tel., 3783 Central. 114A Pitt-street, Sydney.

TEN-HEAD BATTERY, Stamps, for SALE, nearly new, a very high-class plant.
J. E. TOOLE and CO., 70 Hunter-st. Tel., 3560 City.

R. TULLOCH and CO.,
ENGINEERS AND BOILERMAKERS.
Pyrmont. Tel., 1353.
Manufacturers of all Classes of Boilers and General Engineering.
TANKS, MINING MACHINERY, Etc.

FOR SALE, Large Quantity of S.S. MINING MACHINERY, including Batteries, Engines, and Boilers.

AIR COMPRESSORS, ALL SIZES IN STOCK.
PNEUMATIC TOOLS.
Rock Drills (Air), Electric Air, Air Hammer Drills, Rivet Forges, Oil and Coke, Moulding Machines, etc.
Compressed Air Machinery, for all purposes.
SEND US YOUR INQUIRIES.
INGERSOLL RAND COMPANY, Box 1502, G.P.O.

RAILS, STEEL RAILS
SIDE TIPPING TRUCKS,
LOCOMOTIVES.
Large Stocks of all TRAMWAY MATERIAL.
AUSTRALIAN METAL CO., Ltd.,
26-42 Clarence-street, Sydney.

BABCOCK Water-tube BOILERS.—2 large Boilers, practically new, Govt. certif., 150lb w.p., for Sale.
J. E. TOOLE and CO., 70 Hunter-st. Tel., 3560 City.

CHEAP POWER.—The HORNSBY SUCTION GAS ENGINE and PLANT is the Cheapest Power obtainable.
Full particulars from
R. HORNSBY and SONS, Ltd.,
1 Barrack-street, Sydney.

GRIFFITHS' Patent Friction Clutches, the right kind, always ready and reliable. Nothing beyond our scope. Full or dust-proof; see them working, and be convinced. G. GRIFFITHS and CO., Waygood-bldgs, Bathurst-st, Syd.

G. GRIFFITHS and CO., General Engineers, Waygood-buildings, Bathurst-st., Sydney.

CRANES,
1 to 5 Tons Lifting Capacity, always in stock.
GORDON MARR and SONS, Ltd.,
Engineers, Iron, and Brass Founders,
Miller-street, Pyrmont.

COMPOUND INDEPENDENT FIXED ENGINE, by Marshall, Sons, and Co., 8in x 12in x 14in, "Harrenden" Expansion Gear, in first-class order.
CAMERON and SUTHERLAND,
Tel., 3783 Central. 114A Pitt-street, Sydney.

OIL ENGINES, GAS ENGINES, MACHINERY, new and second-hand, at prices right in YOUR favour. Machinery erected and maintained at reasonable rates. 'Phone, City 3774. COMMONWEALTH ENGINEERING and MACHINERY EXCHANGE, 487, Kent-street. Consulting Engineer and Manager, CHAS. E. MARCHANT.

NEW 5in RUSTON-PROCTOR CENTRIFUGAL PUMP, complete with all fittings, and quantity 4in spirally riveted flanged jointed piping, for Sale, cheap.
KINGLOG, Limited,
Smith-street, Camperdown.

NEW 12-h.p. GAS ENGINE and PRODUCER GAS PLANT, cost £280, sell for £150.
'Phone, 371 Newtown.
KINGLOG, Ltd., Smith-street, Camperdown.

INSPECT LEYLAND'S LANCASHIRE STEAM MOTOR LORRY, Showground Exhibit. Particulars,
JOHN LAVENDER,
Farmers, Settlers, 535 Kent-street.

BALL BEARINGS.—None better than "S.K.F." Perfect running and price cheaper than inferior Swedish. Stocked by
Selling Agents, WARBURTON, FRANKI, LTD., 307 to 311 Kent-street.

INSPECT Leyland's Lancashire Steam MOTOR LORRY, Show Ground, for Sale. Particulars,
JOHN LAVENDER,
Farmers, Settlers, 535 Pitt-st.

BELLOWS, 30in, Patent Circular, Double Blast. H. J. Wyld and Co., Ltd., Bellows Makers, Glebe.

BELLOWS—Smith's, Mincy, Moulders', Sulphur. H. J. Wyld and Co., Ltd., Bellows Makers, Glebe.

ANTI-FRICTION METAL.—The Alloy Smelters' Standard is a tin-toughened, highly-effective metal, designed for general use. THE ALLOY SMELTERS, 19 Underwood-street. 'Phone, 2048 Central.

LIGHT RAILWAY and TRAMWAY MATERIAL of every description for SALE, from a Dogspike to a Locomotive. Plans, specifications, and prices supplied free on application to J. E. TOOLE and CO., Machinery Merchants, 70 Hunter-street. Tel., 3560 City.

FOR SALE, LANCASHIRE BOILER, 26ft x 8ft 6in, 12 Galloways, working pressure 100lb per square inch. Inspected and passed. CAMERON and SUTHERLAND, 114A Pitt-street. Tel., 3783 Central.

J. SCADDAN, Boilermaker, Engineer, General Blacksmith, Tanks and Pinnels specialists. Boilers inspected. Sale, 5 h.p. Colonial Type Boiler, new; £45. Worth'in Pump, 250 gall., T., 546 and 608 Balmain.

THE AUSTRAL ENGINEERING SUPPLY CO., LTD., 167 Clarence-street.
Carry stocks of
Stirling Water Tube Boilers,
Nichols' Slow-speed Feed Pumps.
Ames Reducing Valves.
Ajaxite Boiler Preparation.
And invite your inquiries.

THE "BUDGE" REFRIGERATING and ICE-MAKING MACHINES.—Butter Factory Equipment, Cream Coolers, Copper and Brass Work for Coils, Ammonia Valves, Piping, and Fittings. Catalogue and Prices on application
J. BUDGE, 209 to 215 Harris-street, Ultimo.

STEAM DERRICK CRANE, 7 tons, good second-hand, for SALE, £250. A bargain for quick sale.
J. E. TOOLE and CO., 70 Hunter-street.

MINING Rubber Goods.—We manufacture Sheet Rubber, Insertion, Hose, Tubing, Buffers, Packings, etc. Agents, "Titan" Leather Belting. Price list free. Perdriau Rubber Co., Ltd., 270 George-street.

DENTIST PITTAR wishes to notify that he Practises his PAINLESS SYSTEM personally at his new and only address, cr. Creagh and Liverpool sts (op. Toy's).

CALEDONIA BOILER, for utilising the waste heat from gas or oil engines, for steam raising, or water heating. Representative, ARTHUR LEPLASTRIER and Co., Circular Quay (east), Sydney.

RAILS, Tipping Trucks, Locomotives, all sizes and weights stocked, indented, Granowski, 375 Kent-st.

MALLEABLE Iron Castings for all purposes. Commonwealth Malleable Iron Works, Elis.-st., Melb.

ECONOMICAL HAULAGE for all purposes. Full particulars obtainable from Granowski, 375 Kent-st.

MOSES EADONS, Files, Hacksaws, Drills, etc., as supplied R. Admiralty, Jackson's, Ltd., 423 Pitt-st.

GAS ENGINE, 20-h.p., Crossley, 15-h.p., perfect order. Seen running, Snashall's, 259 Clarence-st.

WE have for sale, 1 spec. Saw Spindle, 81 x 24, 3 h.p. pulleys, 15 x 8 in. Eureka Motor Co., Grafton-l.

BOILER WANTED,
SEMI-MARINE TYPE,
NEW OR SECOND-HAND.
About 14ft x 7ft, 100lb W.P.
Dry Back preferred. Smoke Stack.
Full particulars and lowest cash price to
377 Clarence-street.

FOR Sale, 7in Centre Treadle and Foot Machines, Filing Attachment, Chucks, Tools, etc.; also 5-h.p. Motor Engine, 100 1in Shafting and Pulleys. A bargain. KINTORE, Balmain road, Leichhardt.

WANTED,
STEAM BOILER,
to carry 100lb to square inch,
about 40-h.p. nominal.
Full particulars to
STEAM, Box 1502, G.P.O., Sydney.

WANTED to Purchase, New or good Secondhand HORIZONTAL STEAM ENGINE, about 14in x 28in, cylinder. Price and full particulars to WAUGH and JOSEPHSON, Engineers, 342 Sussex-street, Sydney.

WANTED, large Second-hand Gas Engine, diameter cylinder about 15in, state stroke, speed, make, age, condition, and price to
D. BANKS, Box 1573, G.P.O.

WTD. to Purchase, most improved Machinery for Brickmaking. Turton, Ltd., Box 20, W. Maitland.

SLAY MILL wanted, about 6 or 8 ft. diameter, riddle bottom. 726, Herald Office.

WANTED, 4-cycle Engine, about 1 h.p. Price and full particulars, Umbilla, Herald Office.

WANTED, 3½ to 4 in. centre S.S. Screw-Cutting Lathe, gap bed. Keens, Dulwich Hill.

WANTED, Handpunching Machine, about 2½in sun blo; also Guillotine Shears, foot or pr. 559, Herald.

CAPSULING MACHINE, suitable pinch bottles, wanted. Room 8, Colonial Mut. Life Arch., 28 Pitt-st.

WANTED to Purchase, good Mortising Machine. Price, parties, to W. M. Phillips, bldr., Rose Bay.

WANTED, 2 to 3 h.p. ENGINE. Commonwealth Engineering and Machinery Exchange, 487 Kent-st.

(For continuation see Index to Advertisements.)

TENDERS

AUSTRALIAN GASLIGHT COMPANY.
TENDERS FOR ACCOUNT BOOKS.
Tenders, addressed to the Secretary, will be received at this Office, until noon of Wednesday, the 11th October proxime, for the Account Books required for the Year 1912.
Sample Books and Specifications may be seen on application at the Head Office, 167 Kent-street, Sydney.
The lowest or any tender not necessarily accepted.
R. J. LUKEY,
Secretary.
Company's Head Office,
167 Kent-street,
Sydney.
29th September, 1911.

SHED, 30 x 15 x 15, to build, betw Sutherland-Cres. and Victoria-rd, casement windows, and double door. Plans at Valrosa, Burt-street, Rozelle. S. M. Lowe.

BRICKLAYERS—Tenders required two Cottages, lab. only. Apply E. M. D. SPRING, Estate Agent, Belmore road, Randwick. Tel., 455.

BRICKLAYING, new cottage, bricks on job, about 30,000. W. G. Carlaw, Gladstone-st, Kogarah.

BRICKLAYERS.—Tenders at once, new cottage, right hand and Allow six, Carlton, nr. stn. F. Bow.

CITY OF GEELONG.
TO FINANCIAL INSTITUTIONS, SYNDICATES, AND INVESTORS.
TENDERS will be received by the City Council of Geelong, addressed to the Town Clerk, Geelong, and endorsed "Tender for Building Lease," until 4 p.m. on FRIDAY, 8th DECEMBER, 1911, for Leasing, on building leases, for a term of either 20 or 30 years, the block of land known as portion of the Market Square Reserve, having a frontage of two hundred and sixty-six feet nine inches to Moorabool street.
Tenders are invited for Leasing this frontage as a whole, or any portion thereof.
Geelong is the very heart of the city, and, without doubt, one of the most valuable business sites in the centre of a district destined to become one of the largest manufacturing and seaport cities in Australia.
An up-to-date system of underground sewerage is about to be installed. Electric trams will also be running shortly, the line being almost completed.
The city is in every way progressing most rapidly.
Conditions of tendering and plans of land may be obtained on application.
A. L. WALTER,
Town Clerk.
Geelong, 28th August, 1911.

CLEARING and Under-scrubbing 31 acres, Dawin's Hill, Tempe.
BATT, RODD, and PURVES, Ltd.,
Auctioneers, 48 Pitt-street.

CRANES, TENDERS required for the Purchase of ELECTRIC and STEAM CRANES, new and second-hand, 3 to 7 tons, for builders, quarries, etc.
J. E. TOOLE and CO., 70 Hunter-st. Tel., 3560 City.

CARPENTERS.—Wanted, Tenders, lab. only, Alterations, Additions, house, Cooper, 98 Eliz.-st, Ashfield.

FOR SALE, by Tender, 6 Steam Motor Buses, new, carry 24 passengers, Will sell chassis without bodies. Principals only. Apply L. Doran, Waverley.

FLOORLAYERS.—Tenders wanted, big job. Shops, Eastern-avenue, Kensington.

G. GRANT, ARCHITECT, 14 Castlereagh-street, invites TENDERS for PULLING DOWN and RE-ERECTING KITCHENS and OUTHOUSES to 18 Heaves, Redfern.

G. L. GRANT,
ARCHITECT, 14 Castlereagh-street, invites TENDERS for Additions, Shop Front, and Interior Fittings to Interior Premises, George-st, Hymit.

HUNTER DISTRICT WATER SUPPLY AND SEWERAGE BOARD.
COMPULSORY DRAINAGE.
TENDERS are invited until 10 a.m. on FRIDAY, 6th OCTOBER (prox.), for CONNECTING 82 HOUSES with the BOARD'S SEWERS in the City of Newcastle.
Plans and specifications may be seen, and tender forms obtained at the Board's Head Office, Newcastle; Metropolitan Water and Sewerage Board's Office, Pitt-street, Sydney; and Department of Public Works, Sydney.
The lowest or any tender not necessarily accepted.
ALFRED E. FRY,
Secretary.
Newcastle, 21st September, 1911.

IN the ASSIGNED ESTATE OF DAVID MORRIS ROSENGARTEN, WATCHMAKER AND JEWELLER, NARANDERA.
TENDERS are invited, and will be received by the undersigned up to 12 o'clock noon on WEDNESDAY, the 4th day of October, 1911, for the purchase of the undermentioned assets:
Lot 1. Stock-in-Trade £307 7 6
Lot 2. Plant, Fixtures, and Fittings 61 6 6
Lot 3. Book Debts 25 0 0
Lot 4. Pony and Sulky 27 2 11
Lot 5. Bank Debts 4 4 10
The Stock has been carefully listed by our agent, who reports same to be in good order and condition.
The business is offered for Sale as a going concern, and, being well established, and situate in the midst of a thriving district, should provide a splendid opportunity for a capable man with a moderate amount of capital.
The highest or any tender not necessarily accepted; tenders close at an early date.
Stock Sheets, Tender Forms, and all further information can be obtained from the undersigned, or on the premises at Narandera.
FREDERICK J. SMITH and JOHNSON,
Public Accountants,
7 Moore-street.
SYDNEY, 20th September, 1911.

INSKIP AND ROSENTHAL,
ARCHITECTS,
UNION BANK-CHAMBERS, PITT-STREET,
invite TENDERS for EXTENSIVE SEVEN-STORY BUILDINGS, area 105 ft x 100, for
MESSRS. FUERTH AND NALL, LTD.,
Printers and Lithographers,
Reservoir and Mary streets, city, near Central Railway station.
Contractors desirous of Tendering please forward names.

TENDERS for Clearing abt. 40 Chains Road at Wentworthville.
Plans and specifications, at
Prospect and Sherwood Town Hall, Parramatta;
and at the office of
ARTHUR RICKARD and CO., Ltd.,
848 Pitt-street, Auctioneers and Realty Specialists.

TENDERS are invited for ERECTION of MOTOR GARAGE (concrete and timber), Wolseley-road, Point Piper. Plans, etc.,
J. BOYD MACDONALD,
Architect,
Bell's-chambers, 129 Pitt-street.

TENDERS.

LYNDHURST SHIRE.
TENDERS will be received by the undersigned at the Office of the Lyndhurst Shire Council, Bilgowry, up till noon of FRIDAY, the 6th OCTOBER, 1911, for the Supply of the following Machinery:—
One Compound Traction Engine on Springs, 8-h.p., hind wheels 24 inches, front wheels 12 inches.
One Stone Crusher, jaws not less than 15 inches x 9 inches, with Elevator attached.
Two Trucks on Springs, self-acting bottom delivery, 12-inch tyres.
Tenders should be endorsed, "Tender for Roadmaking Machinery."
The lowest or any tender not necessarily accepted.
PHILIP J. KELLY,
Shire Clerk.

MUNICIPAL COUNCIL OF SYDNEY.
LEASE OF CENTRAL CITY PREMISES.
SEALED TENDERS are invited for the Lease of Premises situate at the corner of HAY and SUSSEX STREETS (late Hornsby Corner), for a period of 14 years or 21 years dating from 1st July, 1913.
Plan showing intended alteration of the corner in connection with Street Improvements, together with conditions of Lease, may be seen on application at the Office of the Comptroller of Assets and Stores, Town Hall, Sydney.
Tenders returnable to the undersigned not later than 3 o'clock p.m. on THURSDAY, 2nd NOVEMBER, 1911.
THOMAS H. NESBITT,
Town Clerk.
Town Hall, Sydney,
18th August, 1911.
29th August, 1911.

METROPOLITAN BOARD OF WATER SUPPLY AND SEWERAGE.
341 Pitt-street,
Sydney, September 27, 1911.
GRASS TURFS.
PETTY TENDERS will be received at this office until 2 o'clock on Tuesday next, 3rd Oct. (stating price and time of delivery) for the Supply in trucks at Eastwood Station of 3100 TURFS, all clean COUCH (free from yams, Parramatta, and Nut Grasses), size 12in x 12in x 1in. Further particulars may be obtained at Compt. of Stores Office.
WILLIAM HOLMES,
(61-31) Secretary.

MUNICIPALITY OF WAVERLEY.
SEALED TENDERS, marked "Tender for Gas Service," are invited, and will be received by the undersigned up till 4 p.m. on Tuesday, the 3rd October, 1911, for the laying of a gas service at the Bondi Surf Bathing Accommodation and Refreshment Room.
Specifications may be seen at the Town Clerk's Office, Waverley, and at the office of Messrs. Oakley and Middleton, Architects, 113 Pitt-street, Sydney.
The lowest or any tender not necessarily accepted.
E. B. KENYON,
Council Chambers, Town Clerk.
Waverley, September 28th, 1911.

MASONS.—Tenders, Foundations, cottage, about 70 perch. Harry's Monumental Works, Wav. tram term.

OLD Buildings to be Demolished, 31 Bathurst-st, and 24, 26, and 28 Barker-lane. Apply to-day, Saturday, 9 o'clock, 31 Bathurst-street. Must clear. owner.

Metropolitan Board of Water Supply and Sewerage,
341 Pitt-street, Sydney,
Sept. 28th, 1911.
GULLY SHAFT COVERS.
PETTY TENDERS will be received at this office until 2 p.m. on TUESDAY next, 3rd October, for the SUPPLY and DELIVERY at Burren-street, Erskineville, of 2 c. i. GULLY SHAFT COVERS. Further particulars may be obtained at the Compt. of Stores' Office.
6238. WILLIAM HOLMES, Secretary.

PUBLIC WORKS DEPARTMENT, FIJI.
TENDERS FOR SUPPLIES.
TENDERS are invited for the following SUPPLIES for the Public Works Department for the year ending 31st December, 1912:—
1. Hardwood.
2. Pine.
3. Casements and Doors.
4. Iron.
5. General Supplies of Nails, Washers, Carpenters' Fittings, Paints, Ship Chandlery, Iron, Rope, etc.

Particulars and forms of Tender may be obtained at the offices of Messrs. DALGETY and COMPANY, Miller's Point, on and after the 25th September, 1911, during office hours.
TENDERS will be received by Messrs. Dalgety and Company up to noon on the 10th OCTOBER, 1911.
The lowest or any Tender will not necessarily be accepted.

PLANT FOR SALE AT VALE COLLIERY, LITHGOW.
TENDERS are invited for the Purchase of the following Plant, etc., as it stands at the Vale Colliery, Lithgow:
1 Pair 12in x 16in Winding Engines, Brakes, Valve Gear, and all other Fittings.
1 Engine-room, 200 x 15ft, galvanised iron, Oregon frame.
1 Multitubular Boiler, 15ft x 5ft, etc.
1 Chimney Stack (wrought iron), 40ft x 2ft.
1 Galvanised Iron Shed, covering Boiler.
1 Grindstone, Sundry Bolts and Pipe Fittings, and Sundries, including Ladder, Planks, Scrap Iron, etc.
For further particulars apply to the LITHGOW COAL ASSOCIATION, Spring-street, Sydney; or to Manager, Oakey Park Colliery, Lithgow.
Tenders close at an early date.

QUEEN'S SLIP.
TENDERS FOR STEEL SINGLE-SCREW STEAMER.
TENDERS will be received at the Treasury, Brisbane, until noon on Saturday, the 30th December, 1911, for the Construction of a Steel Single-screw Steamer (length 150 feet, speed 12 knots) for the Moreton Bay Pilot Service.
Tenders must be addressed to the Under-Secretary, the Treasury, Brisbane, and should be endorsed "Tender for Pilot Steamer."
Specifications and conditions of contract may be obtained from the Portmaster, Edward-street, Brisbane.
The lowest or any tender will not necessarily be accepted.
W. L. FOWLES, Under-Secretary.
The Treasury,
Brisbane, 15th September, 1911.

PLASTERERS wanted. Price labour, or labour and mat., for bk. coll. Frampton-av, Marrickville.

PLUMBERS.—Tenders for Plumbing Jobs, Villa, iron roof, gas, water, labour only. J. Terrey, Rhodes.

QUARRYMEN and RUBBLE MASONS, about 180 perch, stone to be quarried on ground. Westerfield-street, opp. Stephen-street, Randwick, 3 to 4 p.m. Sat.

RUBBLE and Lay on Water, labour only. Cumming, Carlisle-st, Rose Bay; or Dalley-st, Glenfield.

RUBBLE MASONS, labour only, Jones' Estate, on ground. Th

THE Daimler Car

THE DAIMLER, famous everywhere as the Car most favoured by Royalty, is claiming more and more attention from experienced Motorists. Magnificently engined, embodying every Up-to-date Improvement, remarkably silent when running, phenomenally powerful under any and all conditions, reliable and regular in action, abnormally powerful as a Hill Climber, and smooth running at low speeds——these are a few Daimler features.

Those who negotiate traffic to any extent will be agreeably surprised at the IMMEDIATE RESPONSIVENESS OF THE THROTTLE.

15-H.P., 22-H.P., AND 38-H.P.

The Dalgety List of Motor Cars includes also:—

DELAUNAY-BELLEVILLE (17 and 19 h.p.).

F. N. (10/14-h.p. and 16/24-h.p.).

AUSTIN (10-h.p., 15-h.p., 18/24-h.p.).

HALLEY MOTOR LORRIES (15cwt., 20cwt., 2½ up to 6 tons).

Catalogues and Full Particulars on Application.

SEE OUR EXHIBIT AT THE MOTOR SHOW.

We have arranged a stand on very novel and attractive lines, and exhibit cars which will win great admiration and approval. Do not fail to visit the Dalgety stand.

DALGETY & CO., Ltd.,
MOTOR GARAGE,
136-138 PHILLIP-ST., SYDNEY.

THE ZOOLOGICAL GARDENS, MOORE PARK.

▲ Garden of Living Nature for the Recreation and Education of the people. Open Week-days, 9.30 a.m. to 5 p.m.; Sundays, 2 p.m. to 5 p.m. Admission—Week-days: Adults, 6d; Children, 3d. Sundays, 2d and 1d.

THE BIRD OF PARADISE ..

This princely stranger comes from the coastal forests of (German) New Guinea, which, with its adjacent islands, is the home of the Bird of Paradise, a few genera overflowing into the North of Australia. Birds of Paradise are the most glorious of all birds. The manner and colouration of their plumage differ, but are always exquisite. A French naturalist described one flying as a "living meteor," and was so overcome by emotion at its splendid appearance that he quite forgot to shoot it. Wallace declares that "the intensity of colour and of metallic lustre displayed by their plumage is not to be equalled by any other birds, except perhaps the humming-birds, and is not surpassed even by these." The exuberance of the plumage is remarkable. From the head, back, or shoulders, it sprouts in graceful wires, sometimes ending in discs of metallic lustre, or waves in glowing cascades of feathers gloriously curved over the bird's body and sometimes ending far beyond in a rain of living gold. Rich lights of green and gold, fire, violet, and ruby, play over the Birds of Paradise as they display their glories in the dancing parties which they hold in their play-tree in the green wilderness. They have been observed to spend hours making their toilet, so that apparently these lovely birds are fully conscious of their own charms. It is only the male which is so be-plumed and coloured. The female bird is generally robed in sober chocolate, so that she may sit upon her nest without displaying "beauty's ensign" to her foes. The lavish adornment of the males is supposed to exist solely for the attraction of the females. Nevertheless, the startling beauty attained by the Birds of Paradise remains one of Nature's mysteries. This beauty is a tragic gift, as the glorious plumes are sought almost as eagerly as gems. The handsome tropic stranger shown in the illustration is obviously quite at home in the company of a variety of interesting Australian birds. The Bird of Paradise is omnivorous, and the Sydney specimen is fed on a mixed diet of fruit and insects.

LAW REPORT.

BANCO COURT.

Before the Chief Justice and a jury of four.)

ACCIDENT AT A CROSSING.

Matthews v Chief Commissioner for Railways.

Mr. Young and Mr. Alroy M. Cohen, instructed by Messrs. Owen and Champion, of Wollongong (by their agents, Messrs. A. J. Taylor and Greenwell), appeared for the plaintiff; and Mr. Lamb, K.C., and Mr. E. M. Mitchell, instructed by Mr. J. S. Cargill (Solicitor to the Railway Commissioners), for the defendant. This was an action brought by Thomas Elijah Matthews, carter, against the Chief Commissioner of Railways and Tramways to recover compensation for personal injury sustained by the plaintiff on June 25, while driving two horses attached to a lorry, owing, as he alleged, to the negligence of the defendant's servants in the care, control, and management of certain railway gates at Edgeware-road, Marrickville. The case for the plaintiff has already been stated. Damages were laid at £2000.

His Honor, in summing up, said that the ground of plaintiff's claim was the negligence which he alleged against a signalman in the service of the defendant, whose duty it was to open and shut the gates at this level crossing. Some comment had been made on the fact that the public was concerned in these matters which the Railway Commissioners had to deal with, but in a court of justice they were there to do justice without respect to persons. If the plaintiff, upon whom rested the responsibility of proving the charge, had, in the opinion of the jury sustained the injury through the negligence of one of defendant's servants, they would not be doing justice unless they found a verdict for him; but if they were not satisfied that the signalman was guilty of a breach of duty amounting to negligence, the verdict must be for the defendant. If they were of opinion that the plaintiff had failed to make out his case by a preponderance of evidence in his favour, then they could not give him a verdict.

The jury, after a short deliberation, returned a verdict for the plaintiff in the sum of £500.

DIVORCE COURT.

(Before Mr. Justice Gordon.)

RESERVED JUDGMENTS.

ELDER v ELDER.

His Honor said the parties were married on December 31, 1889, and the suit was one brought by the wife against her husband for dissolution of the marriage on the ground that for three years and upwards respondent had been an habitual drunkard, and had been guilty of habitual cruelty towards petitioner. The Legislature had only given the Court the right to grant a divorce in such cases if it was satisfied that there had been habitual drunkenness on the part of the respondent and also habitual cruelty for three years and upwards. He thought the evidence fell short as to the habitual cruelty, which was a necessary ingredient of the case, and, therefore, the petition must be dismissed. He thought a case had been made out for judicial separation, and if the petitioner liked to apply for judicial separation he would consider it.

Mr. Sanders said he had no instructions on the point.

BROWN v BROWN.

His Honor said the suit was one by the husband against the wife, and the question submitted for decision was whether the parties were married on April 10, 1905, and whether the respondent had wilfully deserted petitioner without just cause or excuse, and left her so deserted for three years and upwards. The question was whether the fact that petitioner returned to her husband's home for five days broke the continuity of the desertion. It appeared that, though petitioner did return to the respondent's home for the period named, she refused to cohabit with him as his wife or in any way to take up her domestic duties. That being so, following the decision in Hull v Hull, 1 State Reports, which was a much stronger case than this, he was of opinion that the continuity of the three years' desertion had not been broken, and, therefore, petitioner was entitled to the relief prayed.

Decree nisi, returnable in six months.

CHEN CHOU v CHEN CHOU.

His Honor said that the suit was one by the wife against the husband, and the issues were marriage on September 27, 1881, and whether between certain dates respondent had been guilty of misconduct with a woman. He reserved judgment for the purpose of considering whether the evidence established that at the date of the institution of the suit respondent was domiciled in New South Wales, and he was not satisfied that he was or that he ever abandoned his original domicile in China. That being so, the petition must be dismissed on that ground.

WHELAN v WHELAN (HILL CO-RESPONDENT).

His Honor said that the suit was one by the husband against the wife, and the issues were marriage on January 24, 1898, and whether the respondent had been guilty of misconduct with the co-respondent within the dates mentioned in the petition. He was satisfied on the question of marriage, domicile, and the misconduct charged against respondent and co-respondent, and he only reserved his decision to consider whether or not petitioner had not debarred himself from relief by his delay in presenting the petition. It had been laid down that, where a husband presented a petition against his wife on the ground of adultery, he must act promptly, and here there was no reasonable explanation of the delay in bringing the suit after petitioner had reasonable cause to believe that the offence complained of had been committed. That being so, petitioner had lost the right which he would otherwise have had to divorce. The petition was dismissed.

ARMATI v ARMATI (HEER CO-RESPONDENT).

His Honor, in the course of his judgment, said that the suit was one presented by the husband against the wife on the ground of her misconduct with the co-respondent. The petitioner and respondent were married on September 30, 1905. The respondent duly appeared to the petition, and in her behalf issues were raised whether petitioner had been guilty of misconduct with women, and of cruelty towards her. The respondent, although served with the petition, had not entered an appearance, and was not represented in the suit. At the close of the evidence he expressed an opinion that there was no evidence to prove the cross issues raised by respondent, and the only question upon which he reserved his decision was whether there was sufficient evidence to prove the misconduct charged between respondent and co-respondent In his opinion there was no evidence of misconduct at any place except Glen Lynn, Camperdown. A rule which might very well be adopted in dealing with such cases was that if two people of mature years and knowledge, and not children unacquainted with the ways of the world, chose to place themselves in a situation which they must know was likely to carry an inference of guilt to ordinary persons, they had only themselves to blame if the Court came to the same conclusion. The question he had to decide was whether he was satisfied beyond all reasonable doubt that the respondent and co-respondent had been guilty of the misconduct charged by petitioner at Glen Lynn, and, taking the whole of the evidence, he was satisfied as to the misconduct at the place mentioned. That being so, he granted a decree nisi, and made it returnable in six months, with costs against co-respondent.

BAKEWELL v BAKEWELL (SHIELDS AND WILKINSON CO-RESPONDENTS.)

His Honor said that this was a suit for dissolution of the marriage brought by the husband against his wife. The parties were married on September 8, 1904, and respondent was charged with misconduct with co-respondents Shields and Wilkinson. There were several issues raised on behalf of co-respondent Shields, namely, whether the petitioner had been accessory to the misconduct alleged, whether he had been guilty of wilful neglect towards petitioner, and connivance, and condonation, and misconduct conducing to the misconduct (if any). There was also an issue of unreasonable delay in bringing the suit. With regard to the misconduct alleged between respondent and Wilkinson, that was practically undefended, and the only question which made him hesitate after the case had closed was whether petitioner had made out the issue of misconduct between his wife and co-respondent Shields; whether, in fact, it was a case of certainty or only of grave suspicion. Up to a certain point in the relations between respondent and Shields he was not satisfied beyond reasonable doubt that the offence charged had been committed, but he was satisfied that on June 8, 1909, they were guilty of misconduct, which entitled petitioner to the relief asked for.

Decree nisi returnable in six months, with costs against both co-respondents.

SUTHERLAND v SUTHERLAND.

Mr. J. A. Ferguson, instructed by Messrs. Griffiths and Sheridan, and Kempsey (by their agents, Messrs. Weaver and Allworth), appeared for the petitioner. The respondent did not appear. The suit, which was before the Court on the 5th inst., was one brought by Charles Sutherland against his wife, Eleanor Sutherland, for dissolution of the marriage on the grounds of wilful desertion by respondent for three years and upwards without just cause or excuse.

His Honor said he was satisfied as to the marriage, domicile, and also the desertion charged, but he required evidence as to the exact time when respondent left her husband. At the last occasion he allowed affidavits to be filed for that purpose, and adjourned the further hearing of the case generally.

PROBATE COURT.

The following probates and letters of administration were granted by the Registrar of Probates during the past week:—

Probates.—John M'Donald, Stephen Passlow, Annie Mackay, James Johnson, Malcolm M'Rae, Jeremiah Griffen, Edward Dowling, Mary Murphy, Robert D. Fry, Patrick Murphy, Fanny Dezarnaulds, Carl J. Vader, William F. Longfield, John Currie, John G. Wurth, William T. Williams, Mary Hardman, John Ronan, Francis G. Lucas, George Morris, Samuel Patterson, Maria Gray, William Bamfield, Henry J. Armstrong, Thomas Russell, William Grant, Caroline Nelson, James Begg, Arthur H. Platt, Elizabeth Smith, James Clarke, Robert Miles, Thomas Apps, Charles Robinson, William Briggs, Anne Archbold, Caroline Mole, William H. R. Bayley, George T. Roper, James M. Major, Emma Ryeland, Mary Shiebel, Margaret Pickham, Ellen Bone, Patrick Little, Emelia Griffiths, Donald Robertson, Moses J. M'Kenzey, Jessie Taylor, Joseph G. Barton, Frances Ewing.

Administrations.—Margaret Kiley, James Cowan, John C. Truscott, Leopold F. D. F. De Salis, Margaret Inch, Stanley V. E. King, Caroline Hill, Eric C. Rosen, Frederick R. Ring, Jasper Maslem, Luke Leplaw, Richard Clark, Sarah Robbins, Richard T. Fitzgerald, Charles Sheppard, Mary Jane Regan, Henry J. Greentree, Eliza Longbottom, Margaret Band, Joseph Davis.

BANKRUPTCY COURT.

(Before the Registrar, Mr. F. H. Salusbury.)

HEARING OF CREDITORS' PETITIONS.

Re. A. J. Smith. Ex parte Sargood Bros. Mr. Spier, for the petitioners, asked for an order for substituted service, which was granted, the hearing being adjourned to October 9.

Re W. M. Hoye and J. C. Hoye, trading as Hoye Bros., ex parte H. H. Groth and Co., and others. Mr. R. C. Roxburgh appeared for the petitioners. The Court found that an act of bankruptcy had been committed, and made an order for sequestration, Mr. Lloyd being appointed official assignee.

Re David Gunn, ex parte Alexander Ernest Anderson. Mr. Flashman appeared for the petitioner. Leave was given to withdraw the petition.

SECTION 30 EXAMINATION.

Re Budda Deen. On the application of Mr. Bloomfield, solicitor for the bankrupt, the examination was adjourned to October 13.

VOLUNTARY SEQUESTRATIONS.

John M'Leod, of Repton, labourer. Mr. W. H. Palmer, official assignee.

William Walker Smith, of Johnston-street, Annandale, broker. Mr. Lloyd, official assignee.

INDUSTRIAL COURT.

(Before Judge Scholes.)

EMPLOYMENT OF CARPENTER.

PROCEEDINGS AGAINST A COLLIERY.

Mr. A. G. P. Jackson, inspector, appeared to prosecute; and Mr. Nathan (of Messrs. Minter, Simpson, and Co.), for the Sydney Harbour Colliery, Ltd.

This was a case for the enforcement of a penalty, in which the Sydney Harbour Colliery, Limited, was proceeded against for an alleged breach of the Woodworkers' Board award. The complaint against the company was that it had employed one Dicry, a young-man, carpenter, and paid him £6 for 96 hours' work, which was claimed to be a less rate of wages than the minimum under the award of 1s 4½d per hour.

It was argued by Mr. Nathan that the colliery had a separate award for its employees, and the carpenters came under the term "other surface hands."

His Honor thought that "other surface hands" meant hands of a like nature to miners, etc. He remarked that it was a pity that carpenters had not been specifically dealt with by the award for the colliery, which had been treated as a separate industry. He thought that in the case of the Western collieries they had been specially dealt with. Generally, he understood, the colliery carpenters were rough workers, who used the adze.

Mr. Nathan took the point that the colliery having been treated as a separate industry, any employee in the mine, whether carpenter or not, did not come under any other award, and there was therefore no jurisdiction. He said, further, that colliery carpenters were looked upon as "surface hands."

His Honor held that there had been a breach of the award, and imposed a fine of 10s, with 6s costs.

SUNDAY OVERTIME.

ENGINE-DRIVING AND FIRING.

Inspector Jackson also proceeded against Resch's, Ltd., of Dowling-street, Redfern, for an alleged breach of the engine-driving and firing award. Mr. Pawl (of Messrs. Minter, Simpson, and Co.) appeared for the defendant co.

After hearing the evidence and argument, his Honor held that the award allowed the working of seven shifts of eight hours, and that overtime on Sundays, where operations were continuous, did not begin till eight hours had been worked on that day. In this case there had, therefore, been no breach, and he dismissed the summons.

LAW NOTICES.

TUESDAY, OCTOBER 3.

SUPREME COURT.

In Equity.—Before the Master in Equity.—At noon: Comerford v Orth, to pass accounts. 3 p.m.: Berthwick v Clift, to proceed on inquiry and settle draft certificate. Before the Deputy Registrar. At 11 a.m.: Ex parte Commo and Co., to take accounts. Before the Chief Clerk.—At 2.15 p.m.: Permanent Trustee Company v Cormack, to tax costs.

Probate Jurisdiction.—The following accounts will be taken at the Probate Office:—10.15, Eliza Brewer; 10.30, Eliza Nicholls; 10.45, Catherine Corcoran; 11.15, Louis J. H. Behnmann; 11.30, Michael Flaherty; 12, David Podmore.

In Bankruptcy. Before the Chief Judge in Equity.—At 10 a.m.: Motions under section 156. Re Albert Ambrose Schwartz (Heirs, Seigerts, respondents); re Albert Ambrose Schwartz (Frederick Charles Schwartz, respondent); re Albert Ambrose Schwartz (Frederick William Schwartz, respondent). Before the Registrar.—At 10 a.m.: Hearing of creditors' petitions. Re Harriet Eastor Cloudy, ex parte Margaret Ingles Hamilton; re John Tasman Carter and Herbert Cecil Knudson (trading as Carter and Co.); ex parte Briscoe and Company, Ltd., and Fox Bros. Certificate applications: Charles Edward White; re John Daniels and Samuel James Gaw; ex parte John Daniels; Vivian Woolf Abrahams. Public examination: Aubrey Edward Hall. Before the Chief Clerk.—At 10.15 a.m.: Re C. F. Wymer, taxation of official assignee's costs. At 10.30 a.m.: Re Rupert Stephen Gee, taxation of debtor's costs and official assignee's costs.

DISTRICT COURT.

Before his Honor Judge Murray, at 10 a.m.—All undefended actions, and afterwards the following defended actions:—Keogh v Pope. Note.—The list will be called over punctually at 10 a.m. All actions in which the "hearing fee" has not been paid will be struck out.

Before the Registrar.—At 10.30 a.m., Clarke ats. Sandford.

INDUSTRIAL COURT.

At the Industrial Courthouse, Queen's-square.—Before his Honor Judge Scholes.—At 10 a.m.: Summonses for penalty, to be considered whether to be dealt with by the Court or remitted to another tribunal, Commington v Henley, same v Davis, same v Hirst Bros. For hearing: Summonses for penalty: Irons v Commonwealth Oil Corporation, Ltd.; Ryan v Borsdorff, appeal from decision of Registrar.

Before the Industrial Registrar, at the No. 3 Court, Central Police Court.—At 11 a.m. For hearing: Pastrycooks' award, application by J. Tillon; Shop Assistants' (Tobacconists') award, application by C. Eve; Shop Assistants' (Country) award, applications by F. W. George and C. A. Neave; Baking (Metropolitan Hand Bakers') award, application by D. N. Callinan under clause 9; Coachmaking (Road) award, application by J. Molster; Printing (Country) award, application by A. J. Doust.

QUARTER SESSIONS.

The following cases are set down for trial at the Sydney Quarter Sessions, commencing on Tuesday, October 3:—

Alfred James Joseph Pepper, assault; Charles Edward Moss, bigamy; Joseph Bell, stealing (two cases); Percy Godfrey, stealing; Charles Anderson, horse-stealing (two cases); George James and Vernon Strange, attempting to steal from the person; Patrick Summers, stealing in a dwelling; Albert Waugh, stealing (two cases); Charles Henry Douglass, robbery in company; Henry Cleary and Robert M'Ewan, robbery; Jane Cook, stealing from the person; George James Eden, false pretences; Nellie Winch, shooting at with intent to do grievous bodily harm; James Kelly, assault; Charles William Clarke, stealing, breaking, and entering; Adeline van Buren, breach of Children's Protection Act (two cases); Walter Sivell, assault; Henry Radford, causing bodily harm by negligent driving; George Henry Hamilton, breaking and entering (three charges); Thomas Meander, assault; Kendrick Hampson, assault and robbery; William Candy, breaking and entering; Denis Francis O'Malley, robbery with violence; George Maddox, attempt to obtain money by false pretences, false pretences; Percy James M'Carthy, perjury; Sidney Arnold Stanley, embezzlement; Reginald Moore, assault with intent; John Thomas Rowlands, larceny; John Thomas Rowlands, Charles Glendenning, and Theresa Glendenning, stealing and receiving; Alexander Bowling, attempt to steal; Margaret Fitzerald, stealing in a dwelling; William Fletcher, setting fire to a dwelling; Thomas King, receiving; Edward Gates, larceny; Oswald Stanley Fowler, bigamy; Sidney Quill, robbery; Charles Hildebrandt, shooting at with intent; John Joseph Grant, inflicting grievous bodily harm; Catherine Ivy Hopkins, larceny; John Champion and William Edward Luck, stealing from the wharf; Thomas Michel, robbery in company; Solomon Conner, stealing; Jacob Burnstein, stealing; William Henry Forester the elder, William Henry Forester the younger, and Frederick Alfred Forester, larceny; George Michael, wife desertion; George Smith, stealing (two charges); Alfred Graham, breaking and entering; Alfred Graham and George Smith, breaking and entering; Alphonsus Bishop, assault; Oswald Shorten, Harry Newman, Marcus Shorten, and Roy Shorten, assault on police officers; George Bowling, robbery with violence; James Lamb, robbery; Thomas William Dawson, sheep-stealing; Joseph Gherbetta, stealing in a dwelling; Lenny Neaber and Samuel Williams, stealing, receiving; Hastings William Moore, stealing postal article; Robert Bolton, false pretences (three charges); William Perechel, stealing from a ship; George Storey and William Kennedy, stealing; Henry Percy Evans, fraudulent misappropriation (three charges); Elinor Schulin, wounding with intent to do grievous bodily harm; David Timara Leys, perjury; Arthur Tyley, shooting with intent to do grievous bodily harm; Robert Coughlan, assault (two charges); Thomas Cook, assault.

The cases for Tuesday are:—Joseph Bell, stealing; Albert Waugh, stealing; Walter Sivell, assault. (Only the witnesses in the cases for hearing on Tuesday need be in attendance on that day.)

SHOT AT LITTLE COOGEE.

MISS DAVIS' SORRY PLIGHT.

ACCUSED MILLER COMMITTED FOR TRIAL.

George Leslie Miller, 28, was charged before Mr. Aubrey Mowle, Chamber Magistrate, at the Paddington Police Court, yesterday, with having at Mundarrah Towers, Little Coogee, on June 30 last, shot Lily May Davis, with intent to murder her. The hearing had been postponed from time to time on account of Miss Davis' condition precluding her from appearing.

Mr. J. W. Abigail appeared for the defence.

Depositions taken at St. Vincent's Hospital on July 2 last by Mr. Mowle were read, in which Miss Davis said she was a single woman. She was engaged, she stated, to be married to George Leslie Miller; but had not spoken to him for the last three months. Miller had written to her for the last three months, but she had not answered his letters. The last time she saw him was on the night of June 30, at about 7 o'clock, when she was in the kitchen at Mundarrah Towers with her nephew, a boy of 12. The kitchen door was open and the accused walked right in and said, "You will never see me again." Deponent got excited. Accused had a revolver in his hand. He shot deponent twice, and she fell down. About an hour after Constable O'Brien brought accused, and deponent, in answer to questions put by him, said accused was the person who shot her. When Miller came in with the officer he said, "Oh, that's Lily." Deponent here corrected her statement and said she had not seen Miller for two months, not three as previously stated by her. In answer to the accused deponent did not remember him coming back after the shots were fired, remember him coming back after the shots were fired, and lifting her head, and saying, "What is the matter, Lily?"

On previous occasions accused came into the kitchen without knocking. When accused came into the kitchen on the 30th June, he was "mad-looking," and said he would not see deponent again. She saw the revolver in his hand. She did not remember saying, "Yes, I always loved you."

The testimony of Dr. Woodburn, taken on August 29, was that Miss Davis was suffering when examined at St. Vincent's Hospital on June 30 from a punctured wound under the right armpit. A solid mass could be felt in the left side under the skin. On July 3 an operation was performed by deponent and Dr. Veech, and under a local anæsthetic a piece of lead was extracted. Miss Davis was then suffering from paralysis in both legs. It was hard to say whether she would get right. The pieces of lead extracted were handed to the police. In answer to Mr. Abigail deponent thought no operation would effect a recovery, and Miss Davis would always be an invalid.

Michael Veech, visiting surgeon at St. Vincent's Hospital, said he assisted in an operation on July 4, with two other doctors. The operation was for the purpose of removing a piece of lead, apparently a revolver bullet, from the left loin. Witness thought the injury produced by the bullet would be probably a lasting one. The bullet had gone through the lung and the spine—those being the vital parts affected. The injury to the spine would produce paralysis to the lower parts of the body. She was completely dead in those parts, having no feeling or motion.

Senior Sergeant R. Lilley, of Randwick, stated that on the night of April 30, he, constables O'Brien and Fairhall, when crossing to some vacant land off Battery-street, Little Coogee, they met the accused carrying the parcel (produced) under his left arm. Witness accosted him and questioned him about the parcel, which witness seized. Accused gave his name as Les. Miller, and said he lived at North Sydney. At the same time Miller started to cry, and called out in a loud voice: "I'm mad, I'm mad. I've shot a woman." Accused was searched and in the left-hand pocket of his overcoat the revolver (produced) was found. The revolver contained one exploded shell.

To Mr. Abigail: Miller was in a very excited state, and the smell of drink was noticeable. The parcel contained correspondence between Miss Davis and the accused.

Constable P. O'Brien, of Randwick, in his evidence concerning the arrest of the accused, produced a written statement by the accused which was to the effect that he lived at Falcon-street, North Sydney. He had been lately employed at an hotel at Byron Bay. On the night in question he saw the girl, Lily Davis, at the Towers. He did not know why he fired the shots. He had had a revolver for a long time, but did not remember buying it. He thought he fired two shots. Miss Davis got hold of him when he had the revolver in his hand and he fired the shot. Miss Davis fell down. He picked her up and lifted her head. He did not know how many shots he fired, but he thought only two. He had known the girl about 18 months, and had kept company with her. She invited him to see her about a month ago. She had another young man with her, with whom she went away, leaving him (Miller) by himself.

To Mr. Abigail witness said that upon inquiries made concerning the accused he had learned that Miller was regarded by most people as being very weak-minded.

Walter John Lumley, a boy of 12 years of age, living with his parents at Mundarrah Towers, Little Coogee, deposed that his parents had left home about 7.30 p.m. on June 30 last. His aunt, Lily May Davis and he were the only persons then in the house. When witness and Miss Davis were in the kitchen they heard a shuffling on the verandah near the kitchen door. They thought it was the dog, which they called. Miller then entered by the door and stood between witness and Miss Davis, who was sitting down. Miller said to Miss Davis: "You know what I've come for." Miss Davis replied, "Go away, I don't want to speak to you." Miss Davis got up and was going towards the door when Miller stepped back and, pulling a revolver from his overcoat pocket, fired. Miller was not two steps away from her at the time. When Miss Davis fell Miller fired another shot at her while she was on the floor without shifting his position. Witness ran out and hid.

To Mr. Abigail witness said he did not see Miss Davis grab the revolver before it was fired, although she might have done. Miller was red in the face. Miller used to come in the back away.

At the conclusion of the case for the prosecution, Miller, duly cautioned, said: "I did not intend to shoot her. She caught my hand and the revolver went off."

Accused was committed for trial to the Central Criminal Court.

CHARGE AGAINST A GUARD.

ALLEGED THEFT ON THE RAILWAY.

A guard, who has been employed on the railway for some 30 years, was yesterday arrested on a charge of theft.

Detectives Gallagher and Pauling followed the man from the station to his home, where he was arrested. He was carrying a handbag, which was found to contain 11 pairs of socks and 10 pairs of ladies' gloves, and several other travellers' samples, in all amounting to about £12. His house was searched, and a large quantity of articles of clothing and several pieces of jewellery, to the total value of £70, were seized. It is stated that the accused had been employed as guard on the southern line.

COUNT CISNEROS' RINGS.

ALLEGED THEFT AT HOTEL AUSTRALIA.

William M'Millan, 30, appeared before Mr. King, S.M., this morning, at the Water Police Court, to answer a charge of stealing in the dwelling-house of John N. Smith, known as the Hotel Australia, a purse, two rings, a shield, and £4, of the total value of £70, the property of Count Cisneros.

Detective Surridge said that on the 28th inst he was with Detectives Ward and Vincent, when he was accosted in Pitt-street, when he stopped and questioned him, saying that he answered the description of a man wanted by the police. Accused admitted he had pledged certain rings in Elizabeth-street, and that he had given the name of Daly. He added that he bought the rings from a man he met in the street.

Francis de Claurce, residing at the Hotel Australia, said that he occupied a suite of rooms there, and that the rings, the coin, and purse were his property. The purse contained £4, and it and the other articles disappeared while he was having his bath, and the room was left unattended.

Accused, who had nothing to say, was committed for trial.

CHILDREN'S COURT.

The new Children's Court, situate at the corner of Albion and Commonwealth streets, having been completed, the business at the court will be carried on at the new premises, on and after Tuesday, October 3. The telephone number will be Paddington 591.

ALLEGED FALSE PRETENCES.

At the Water Police Court on Friday, before Mr. J. L. King, S.M., Frederick Farnell, 51, was charged with having, on September 18, falsely pretended that a cheque for £3 9s 8d a genuine and available order, by which false pretence he obtained from Charles Parkhurst the sum of 35s, with intent to defraud. Accused, who reserved his defence, was committed for trial.

"FACE NEURALGIA AND SICK HEADACHE, CLEMENTS TONIC SURPRISED ME."

"I took other Medicines, but I might as well have taken so much water."

Here is a letter which tells those who suffer from neuralgia or faceache what this grand medicine can do for them:—

"48 Smith-street,
"Kensington, 24/2/'11.

CLEMENTS TONIC, LTD.—

"For some time I had been feeling weak and nervous. My friends said I was fairly run down, and advised me to take various medicines. I gave several a real good trial, but I might have taken so much water. It is twelve months since I had neuralgia. It was impossible to get any rest, the side of the face up to my temple was throbbing night and day. The want of sleep wore me out. Even dainty things could not entice me to eat. The chemist supplied medicine and liniments. I took the medicine regularly, and rubbed my face. This went on for three months, but I only got temporary relief, when the attack would come more severe. At this time a lady who visited me was surprised to see me looking so ill, told me to take Clements Tonic. One bottle made a great improvement. I took that medicine for four or five weeks, and was quite well. I still take an occasional bottle. I must say that Clements Tonic is a wonderful medicine for such ailments.

(Signed) "WINIFRED SHORTAL."

This medicine is without doubt without equal for the rapid relief of insomnia or broken rest, sick headache, neuralgia, indigestion, weak nerves, and nervous breakdown, lowness of spirits, hysteria, heart weakness or palpitation, biliousness, and constipation. Keep it in the house if you are ill, and you will soon be well. ALL CHEMISTS AND STORES SELL IT.—Advt.

NORTH SYDNEY BRIDGE.

INFLUENTIAL DEPUTATION.

EARNESTNESS OF THE GOVERNMENT.

MR. GRIFFITH AND MR. WADE IN CONFLICT.

The question of communication between Sydney and North Sydney, notwithstanding the intentions of the Government on the subject, has not been allowed to rest so far as the Sydney and North Sydney Bridge League is concerned. As a result of representations made to the Government, the Premier yesterday morning received an influential deputation on the subject of bridge communication, representatives of the whole of the municipal and shire authorities interested, the Bridge League and those whose interests will be directly served by this means of connection, Mr. A. Griffith (Minister for Works) was also present.

Mr. Wade, M.L.A., who introduced the deputation, said they desired to make a general request, that full consideration should be given to their wishes for a bridge. In July last the Acting-Premier had said that immediate action would be taken to improve existing conditions. They were all agreed that the present system was inadequate and could not last much longer without increasing greatly the danger to life. The congestion of the traffic at Circular Quay also called for attention. What the deputation wanted primarily was an adequate means of connection, but as to whether it should be by bridge or tunnel, or both, that might be left to the Government. It was absolutely necessary in the interests and convenience of life to take steps to give increased punt communication so as to avoid present risks. If given the choice of means of communication, of course, it was for a bridge. (Hear, hear.)

Mr. D. Fell, M.L.A., said that it was generally agreed that the time had arrived when the work of construction of a permanent connection between the two shores of the harbour should be undertaken.

Dr. Arthur, M.L.A., said that any tunnel proposal would not meet the requirements of the district.

Mr. Arthur Cocks, M.L.A., said that the great difficulty at present existing was in regard to the methods for dealing with the vehicle traffic, which could only be adequately met with a bridge. Some 150,000 people daily suffered from present disabilities, as those using the punt well knew on account of irritating inconveniences. So large, on occasions, was the traffic that those arriving in time for a certain punt were compelled to wait a quarter of an hour, simply because the punt could not carry the traffic offering. If the Government felt that it could not justify the necessary expenditure out of consolidated revenue or loans, he was sure the people of the northern suburbs would be willing to pay a toll gladly—(hear, hear)—rather than suffer the disabilities of the present punt service.

Alderman R. Macdonald (Mayor of Mosman) cordially supported the bridge proposal.

Alderman M'Manus, Alderman Green (North Sydney), Councillor Fitzsimons (Kuringai Shire), Mr. Brown, Mr. Hugh Duff (secretary Sydney and North Sydney Bridge League), Alderman E. M. Clark and Dr. C. Read (Willoughby), also spoke in support of bridge communication.

The Premier, in reply, said that the question was one that could and should be determined with as little delay as possible. It should not be viewed from either the party or the town and country standpoints, but from the national point of view. The Government had only been in office for a short time, and one of the first things brought under his notice as Premier was the argument of a deputation representing the business interests of the State that their business was being restricted by the Sydney Harbour Trust Commissioners. Of course, as a result, he was quickly in communication with the department, and the Harbour Trust said that the restrictions complained of were imposed in the interest of public safety. He, as Premier, realised that, and also that Sydney as a port, had grown to be one of great significance—the fourth port of the Empire—with marvellous prospects for the future. Therefore, it behoved them to treat the question apart from narrow standpoints. Since in office he and his colleagues had been working on these lines, and he was quite prepared to stand all charges that had been made about "boodwinking," and to let the people be the judge of the Government, not only on what it said, but on which it accomplished. One member of the deputation had said that the financial prospects were better now than at any previous time, but he wished to say that that had nothing whatever to do with a question which was of national importance. Referring to the question of communication at a time when it was previously a live question, he said that two Governments had been in power, one of which had turned down the bridge idea, and had referred to the Public Works Committee a tunnel proposal.

Mr. Wade: You have missed one stage. We took the course of referring the matter to a Royal Commission, and they recommended a tunnel.

Mr. M'Gowen, continuing, said he was asked to go on with the bridge. On the business paper of Parliament was a motion by the Minister for Public Works asking the Public Works Committee to report on a subway to provide railway communication; also a motion to report as to the expediency of connecting Sydney and North Sydney by means of a bridge. What was wanted?

Voices: A bridge.

The Premier said the question had gone beyond the convenience of the people of Sydney and North Sydney; it had become a question of national importance. They must see that this Sydney of theirs, this great distributing centre, should not have its trade hampered. It had now come to the point when connection must be made in the protection of the expansion of trade and business of Sydney, and in the protection of life. What further could be done? Everything that had been done in the past had been to obtain expert evidence as to the best way to bring about connection, recognising those two great factors. How dared the Government do more than it was doing?

The Government intended to submit to the Public Works Committee plans that had been prepared, as well as expert evidence, not obtainable when the question was last considered. When a decision was made, it would be of such a character as would give a connection that was necessary for the convenience of the people, and for the development of the port of Sydney. More than that, he could not say. His colleagues were trying to obtain that expert information. They were not up against any financial proposition; they were dealing with the matter as a national one. While the Government was in office, everything would be done to bring to a successful and satisfactory conclusion what was the best means of communication between Sydney and North Sydney, and no time would be wasted when they had power to meet the requirements demanded by law. Before the Government definitely decided this important question, it would have to get the best and most reliable evidence obtainable, for, when the State came to deal with the question in the interest of the State, it wanted to know that it had done the best thing.

Mr. Griffith, Minister for Works, spoke on the practical side of the question. He said that, on account of the immense grade on the north side of the harbour, no tunnel could deal satisfactorily with vehicle traffic. That traffic, notwithstanding its present immense volume, was only a trifle to what it would be in 10 years' time, and that could only be met by a high-level bridge. (Applause.) A fortnight ago he had in Parliament presented his motion for submission of both bridge and tunnel schemes to the Public Works Committee. Addressing Mr. Wade, he said, "You want expedition, and so do we. I want to say, Mr. Wade, that probably both those motions would have been reached now but for certain matters in the House. I want to say, further, that, if you will restrain a few of your supporters——

Mr. Wade: Don't talk that nonsense here.

The Deputation: No politics.

Mr. Griffith: If permitted within a fortnight from now, I can have these two matters before the Public Works Committee, and evidence being taken. If the committee reports favourably to Parliament, I am practically certain that both these matters will be constructed by the Government.

Mr. Wade said that, as had been agreed, the question had passed beyond the party stage, and had become a national matter. He thought he was voicing the desire of the deputation when he said they wished the Government to give the matter the utmost expedition.

If left back to the end of the session for reference to the Public Works Committee, it would probably be hung up for two or three years.

Mr. Griffith: I gave you my promise.

Mr. Wade, continuing, said he was coming to that, and he felt bound to reply to the words that had fallen from the Minister for Works. As a protest against the suggestion that any action of his had led to these things being delayed, the Opposition had their rights, and, added Mr. Wade, "bring this matter up on Wednesday next, and I will guarantee that the proposals will pass that night." (Applause.)

ORNAMENTAL TREE-PLANTING.

How much this is neglected, and yet how much it is talked about. Certain suburban areas have been well cared for in this respect. None more than Beecroft, where the Civic Authorities begrudge the removal of the smallest shoot likely to make a tree. A pretty sight can be seen on the Beecroft road, fronting Ramona Estate, with its ornamental and natural varieties of shade trees. This Estate, comprising 34 large sites and the Bungalow Villa, "Ramona," will be offered in subdivision for the Intercolonial Investment Co., Ltd., by Hardie and Gorman, next Saturday.—Advt.

National Library of Australia http://nla.gov.au/nla.

SOCIAL.

Since the arrival in Sydney of their Excellencies the Governor-General and Lady Denman they have been driving about and seeing many of the beauty spots within easy distance of town, besides fulfilling many social engagements. Their Excellencies are charmed with Sydney, and especially with Government House, the site of which they think ideal. Lord Denman has upon several occasions expressed the hope that it will be retained for the residence of the Governor-General when in Sydney, and also remarked incidentally that his Majesty the King had heard with regret the suggestion of the Government to resume it, as should his Majesty again visit Australia there would be no fit residence for him. Being one of the few historic places of interest now remaining, it is sincerely hoped that it will long remain as the residence of the Governor-General, for most Sydney residents have a great affection for Government House, with its old associations.

The Spring meeting of the Australian Jockey Club opens to-day, and the coming week will, as usual, be a round of festivities in connection with the racing carnival. Their Excellencies the Governor-General and Lady Denman will be present, appearing for the first time at the Randwick races. Monday being a public holiday, a very large attendance is anticipated, and the meeting will be continued on Wednesday, and brought to a conclusion on Saturday, October 7.

Their Excellencies the Governor-General and Lady Denman gave a brilliant ball at Government House last night, which is fully noticed elsewhere in our columns. Their Excellencies will give the second ball of the season on Monday evening, October 2, and a garden party at Government House on Thursday afternoon next.

Last Monday evening their Excellencies the Governor-General and Lady Denman were present at Her Majesty's Theatre to witness the performance of "La Boheme." Lady Denman wore a handsome dress of black satin, veiled with jetted net, and a black ninon coat, with black velvet and cut-steel trimming, her ornaments being a beautiful all-round crown of diamonds, a diamond necklet and pendant, and long chain of diamonds. Sir Walter and Lady Bartleton, Miss Quirk, Major Quilter, and Mr. Vernon were included in the vice-regal party.

Lady King-Hall presided at the final meeting of St. Vincent's Hospital ball committee on Wednesday morning, when the hon. secretaries reported that most satisfactory progress had been made in connection with the Shakespearean ball, to be held next Tuesday evening in the Town Hall, in aid of St. Vincent's Hospital. Their Excellencies the Governor-General and Lady Denman, the Lieutenant-Governor and Lady Cullen, the Admiral and Lady King-Hall, and the Lord Mayor and Lady Mayoress have signified their intention of being present. Many Shakespearean sets have been arranged, and many characters from Shakespeare will be represented by others not taking part in the sets. The ball promises to be a great success.

Much regret has been expressed on all sides at the illness of Madame Melba, and it is sincerely hoped that she will speedily recover from her attack of bronchitis. The opera is a source of the greatest pleasure to hundreds every evening, and the numerous visitors from the country now in Sydney for the races are eagerly anticipating the enjoyment which they know is in store for them by the performance of grand operas by such an excellent company.

Mrs. Russell French gave a most enjoyable "At home" at her residence, Vange, Bellevue Hill, on Thursday afternoon, when a large number of friends accepted her invitation and availed themselves of the opportunity of wishing her daughter, Mrs. Finlayson, "good-bye" and "bon voyage," previous to her departure for England to-day by R.M.S. Orontes, to rejoin her husband, Lieut.-Finlayson, R.N., who preceded her some weeks ago. The rooms were charmingly decorated with a profusion of flowers, and amongst the numerous guests were Lady Griffith, Lady Barton, Lady and Miss Fairfax, Lady Suttor, Lady Stephen, Mrs. Radford, Miss Macdonald, Mrs. J. T. Walker, Mrs. Verney, Mrs. Stopford, Mrs. E. W. Knox, Mrs. Warry, Mrs. Gordon Wesche, Mrs. Barff, Mrs. and Miss Mackinnon, Mrs. Arthur Allen, Mrs. and Miss Garland, Mrs. O. Fairfax, Mrs. H. Levy, Mrs. P. H. Morton, Mrs. R. J. Black, Mrs. Lingen, Mrs. and Miss Airey, Mrs. E. A. Lamb, Mrs. Morris Simpson, Mrs. Rundle, Mrs. S. Laidley, Mrs. A. Turnbull, Miss Turnbull (Melbourne), Mrs. A. Bowling, Mrs. Macfarlane, Mrs. Wilfred Fairfax, Mrs. G. Turnbull, Mrs. Herbert Allen, and many others.

A wedding was celebrated at St. Andrew's Cathedral on Wednesday evening, September 6, when Mr. Herbert Waring, B.A., LL.B., only son of Mr. T. Waring, of Haberfield, and Miss May Halloran, second daughter of Mr. and Mrs. T. J. Halloran, of Stanmore, were married by the Rev. E. N. Wilton. The service was fully choral, the bridegroom being a former chorister. The bride, who entered the Cathedral on the arm of her father, was preceded up the aisle by the choristers, who sang "The Voice that Breathed o'er Eden," and during the signing of the register Miss Ada Baker and Mr. Emil Sussmilch sang "Because" and "Love's Coronation," respectively. The bride's dress was of satin, the bodice draped with beautiful lace and silver fringe, and she wore a long tulle veil and coronet of orange blossom, and carried a shower bouquet. She was attended by her sister, Miss Ivy Halloran, in pale pink charmeuse, with short panelled tunic of pale blue ninon, each panel finished with pink bebe roses and silver fringe, and the bridegroom's sisters, the Misses Grace and Violet Waring, wore cream charmeuse, veiled with pale blue ninon, finished with silver bugle fringe. All three wore silver Juliet caps and carried pink shower bouquets, which, with jewelled pendants, were the bridegroom's gifts. Mr. R. Hermann Pawl was best man, and Mr. Edward Norrie and Mr. George Lane the groomsmen. After the ceremony the guests, who numbered 100, were entertained at Baumann's, where the tables were beautifully decorated with white flowers. Among the guests were Mr. and Mrs. Waring, Mr. and Mrs. J. A. Hogue, Mr. and Mrs. James Dennis, M.A., Mr. and Mrs. Aubrey Halloran, Mr. and Mrs. Artlett, Mr. and Mrs. James Rickard, Mr. and Mrs. A. H. Yabsley, Mr. and Mrs. M. T. Sadler, Mr. and Mrs. A. G. Jenkins, Dr. and Mrs. Campbell, Dr. and Mrs. Paige, Mr. and Mrs. Bissett, Mr. and Mrs. H. Moore, Mr. and Mrs. H. Vale, Mr. and Mrs. H. Porter, Mr. and Mrs. Bounds, Mr. and Mrs. Melville, Mr. and Miss Robert, Mrs. Hall, the Misses Waring, Way, and O'Brien, Mr. and Mrs. V. Lloyd, Mrs. P. N. Christie, Mr. and Miss Roberts, Mr. and Miss Salenger, Mr. and Mrs. G. Lloyd, and Messrs. C. Adams, Lane, and Norrie, Oswald, Claude, and Garnet Halloran. Mr. and Miss Watkins. Later the bride and bridegroom left on a motor tour, the bride travelling in a navy cashmere de soie, finished with Oriental embroidery, and a large velvet picture hat with white feathers and a beautiful set of furs, the bridegroom's wedding gift. The honeymoon will be spent touring the Mountains.

Mrs. C. F. Roberts was "at home" to a large number of friends at the Rose Bay Golf Club on Thursday afternoon, and although there were threatening clouds overhead for some time, it fortunately kept fine, and the afternoon proved most enjoyable. Tea was served on the verandah, the weather being too uncertain to have it on the lawn. Mrs. Roberts was assisted in entertaining her guests by Colonel Roberts and Miss Dorothy Roberts. Amongst those present were Lady Simpson, Lady Barton, Lady Fairfax and Miss Fairfax, Mrs. Ryrie, Mrs. Christian, Miss Stephen, Judge Docker, Mrs. and Miss Docker, Mrs. Lang Campbell, Miss May Campbell, Mrs. and Miss Enid Bayley, Mrs. and Miss Cox, the Misses Mann, Mrs. Rich, Miss Mort, Mrs. Wilfred Docker, Mrs. H. Mann, Mrs. and Miss Holdship, Mrs. Cape, Mrs. H. Fairfax, Mrs. and Miss Ray Sand, Mrs. Griffiths, Mrs. Baker, Mr. and Mrs. David Maughan, Mrs. Bassett, Mrs. Hemsley, Miss Morehead, Mrs. E. Blomfield, and Mrs. Rodd.

The first performance of "Lady Frederick" by Miss Ethel Irving was witnessed by a large and fashionable audience at the Criterion Theatre last Saturday evening. The comedy is well worth seeing, even more than once, and Miss Ethel Irving's beautiful dresses have been much admired each evening during the week. Miss Irving made her first appearance in turquoise blue bordered with dark fur, and veiled with pale blue ninon, having a border of large blue velvet bows, the bodice being of velvet, with coat effect embroidered with silver and a crossover front of deep purple-coloured satin, and the sleeves from wrist to elbow were ornamented with silver fringe. Her black hat was trimmed with dark heliotrope and a few pink flowers. Her beautiful pink satin dress was trimmed with cream net embroidered with gold and silver, a feature of the dress being the panel back, which begins between the shoulders, and extends to a narrow train outlined with thick gold cord and gold tassels. The Magyar bodice is of pink, with a dark green fold ending in a large bow at the back, with embroidered net yoke finished with half-elbow sleeves of net. Another handsome dress is of cream brocade, bordered with heavy lace edged with coral velvet, and a tight-fitting cut-away coat of velvet entirely covered with lace, and a knotted girdle of gold cord, and a pink rose at the waist. All her dresses are so beautifully made, and so much attention has been paid to every little detail, that a short description gives but the merest suggestion of what so much delights and pleases the women in the audience. Miss Violet Lee also wears some noticeable dresses, and looks particularly well in a black crepe de chine with beautiful jewelled embroidery, and later wears pale blue satin and black ninon embroidered in gold.

Miss Esta d'Argo (Miss Hetty Holroyd) received quite an ovation upon her reappearance in Sydney at her first concert given in the Town Hall last Saturday evening, when she was the recipient of very many beautiful baskets of flowers and bouquets from many of her old friends. Miss Esta d'Argo wore white satin, rather quaintly made with white lattice-work insertion of crystal bugle trimming, brought down on either side of the bodice, and crossing over at the waist was continued down the front round the drapery of white ninon. The bodice was veiled in ninon, the sleeves and the front folds being bordered with pale blue, a posy of flowers being worn at the waist. Mr. Ben Davies, who at once charmed the house with his singing, was the recipient of a Welsh harp of laurel leaves, tied with crimson streamers, from his old friend Madame Melba. On Thursday evening Miss Esta d'Argo wore a beautiful dress of pale blue satin charmeuse, trimmed with a deep band of cream silk embossed lace, veiled with a tunic of iridescent sequin net, which was cut up on either side, showing the skirt beneath, on Thursday night. The singer was again the recipient of many beautiful flowers, and of a canary in a golden cage tied with yellow ribbons.

A pretty wedding took place at St. Anne's Church, Strathfield, on Saturday, September 23, when Mr. Percy Gidley Pring, eldest son of Mr. Justice Pring was married to Miss Lilian Constance Anning, eldest daughter of Mrs. William Anning, Halsbury, Strathfield, and of the late Dr. William Anning, Chudleigh Park, Queensland. The Rev. Canon Vaughan officiated, assisted by the Rev. H. J. Rose. The bride, who was given away by her cousin, Mr. Reginald Day, wore ivory duchesse satin with an overdress of tulle embroidered with crystal beads and seed pearls, wreath of orange blossom and myrtle, and a tulle veil. She carried a shower bouquet of roses, orchids, and lilies of the valley, and also wore a necklet of aquamarines and pearls, the gifts of the bridegroom. She was attended by five bridesmaids—Miss Trixie Anning, Miss Ethel Pring, and Miss Olive Anning, who were dressed alike in pale blue satin, with overdresses of white point d'esprit net inlet with filet lace, hats of blue tulle, point lace, and pink roses and forget-me-nots. The two younger bridesmaids—the Misses Ella and Evelyn Anning, twin sisters of the bride, wore frocks of white hailstone muslin, made in fichu style, with Juliet caps of forget-me-nots and pink roses. They all carried shower bouquets of roses and forget-me-nots. The three elder ones wore necklets and the younger ones Nellie Stewart bracelets, gifts of the bridegroom. Mr. Reginald Campbell (Yass) was best man, and Mr. Philip and Mr. Sidney Pring groomsmen. Mr. Edward Haylock and Mr. Stanley Grace acted as ushers. After the ceremony Mrs. Anning held a reception at Halsbury, where a large marquee was erected on the lawn. Later Mr. and Mrs. P. G. Pring left by motor for Yarrangobilly Caves and Mount Kosciusko, the bride wearing a coat and skirt of powder blue shantung, and hat to match, with flowers and white Lancer plumes. Amongst the guests were Mr. Justice and Mrs. Pring, Mrs. Richard Anning, Mrs. John Anning and Miss Louleln Anning, Mr. and Mrs. Reginald Day, Mr. and Mrs. Alison Russell, Mr. and Mrs. W. C. Wilkinson and Miss Wilkinson, Miss Pring, Mr. and Mrs. A. E. Wilkinson, Mr. F. L. King, Mr. and Miss Buttle, the Misses Fooks, Dr. and Mrs. Feild Deck, Captain Hutton, Dr. and Mrs. Baring Deck, Mr. and Mrs. Arthur Dawson, Mr. and Mrs. Starkey and Miss Starkey, Mr. and Mrs. J. Ritchie and Mr. S. Ritchie, Mr. and Mrs. Kopsen and the Misses Kopsen, Mrs. Leonard Keep and Miss Keep, Mr. S. M. Stephen and the Misses Stephen, Mr. and Mrs. J. Montague Sandy and Miss Sandy.

The New Zealand Association held its second annual ball on the night of Dominion Day, September 26, and the gathering was most successful. During the evening the following cablegram was read from Sir J. G. Ward, Bart., Prime Minister:—"Owen Cox, president New Zealand Association, Sydney.—On the anniversary of Dominion Day I send heartiest greetings and good wishes to our kinsfolk in New South Wales. Whether at home or abroad New Zealanders are at one in their affection for their beautiful country. May your association prosper, and your gathering this evening be another illustration of the unity which binds those who claim Maoriland as their home. Kia-ora and Aroha." The committee who had the arrangement of the ball included Mesdames Danaher, Roper, O'Connor, Macaulay, Miss Black, Miss Quin, and Messrs. Montgomery, Tabor, Bentley, Danaher, Tetley, Treenwith, Lavin, Johnson, and Saxon (hon. secretary). The following were also present:—Mesdames Hutchison, Freeman, Treenwith, Brenan, Messrs. Danaher, Roper, Freeman, Gray, Maston, Woods, Captain Barter, Messrs. Hoare, Cattanach, and Misses Gray (3), Black, Besford (2), Maddison, Underwood, Parker, Lamb, Cattanach, Prior (2), and Mrs. Cattanach.

Mr. and Mrs. W. Yinson Lee, of Sunny Cathay, North Sydney, were "at home" to a large party of friends at Baumann's Cafe on Saturday last, when an enjoyable evening was spent. The ballroom was brilliantly decorated with flags, bunting, palms, and pot plants, the British Ensign and the Chinese Dragon occupying positions of prominence. There were about 70 guests present. Music and dancing were indulged in. Messrs. Sussmilch and Ellis Price and Mesdames Tart, Beattie, and Lyons contributing to the former. The supper table was tastefully decorated with daffodils.

A most enjoyable "wattle dance" was held in the Oddfellows' Hall, The Rock, on September 19. The hall was tastefully decorated with wattle and wild baronia, and the stage, which was arranged as a drawing-room for the non-dancers, was festooned with wattle interwined with art muslin. Supper was served in an adjoining marquee, the tables being decorated with freezias and nasturtiums kindly supplied by Rock station.

The recent annual dance in aid of St. John's school-church, Naremburn, was largely attended. The successful results were mainly due to the efforts of the ladies' committee—Mesdames Kirkpatrick and Allen (hon. treasurers), Miss Nita Kirkpatrick (hon. secretary).

One of the best dances of the Casino season was that given by the Arcadian Social Club, Casino, in the Masonic Hall, on Wednesday, September 20, to celebrate the end of the season. It was attended by visitors from Lismore, Kyogle, Coraki, and Sydney. Miss Esther was secretary to the dance, and she was complimented on its successful issue.

The Bombala Polo Club's annual carnival was held on Friday night, 15th inst., in the School of Arts. The hall was prettily decorated, the predominant feature being a display of imitation peach blossoms. They were arranged in long lattice-work overhead, and on the stage, with a background of lace curtains, with charming effect. The members and their guests comfortably filled the hall. The supper tables were bright with daffodils from the Cambalong and Bibbenluke station gardens. Amongst those present were Mrs. Campbell, Mrs. Newton, Mrs. Welch, Mrs. Johnson, Mrs. Sautelle, Mrs. Murphy, Mrs. Earle, Mrs. Copeland, Mrs. G. Garnock, Mrs. Nisbet, Mrs. Lane, Mrs. Jeffreys (Delegate), Mrs. Bays, Mrs. Humphreys, Mrs. P. Walcott, Mrs. Chopin, Miss Wren (Bega), Miss Newton (debutante), Miss Hilda Copeland (debutante), the Misses Dawson, Miss Pearce (Sydney), the Misses Foley, the Misses Wright (Eden), Miss Tweedale (Sydney), Miss Earle, Miss Hoys, Miss Eddie, Miss Sparrow, Miss Jauncey (Bega), Miss Pye, and Miss C. Wildash.

The matrons' ball of Yass and the surrounding district was held on Friday, September 15, in the hall of the Mechanics' Institute, and was attended by visitors from all the southern towns, about 200 guests being present. The walls of the hall were draped with yellow muslin from ceiling to floor, and the supper tables were artistically decorated with daffodils. A committee of matrons received their guests at the entrance to the ballroom, each matron carrying a posy of violets. Amongst those present were Mr. and Mrs. J. D. Hill and Mr. L. Hill, Mr. and Mrs. Spencer Maddrell, Mr. and Miss Waddell, Mr. and Mrs. Claude Wood, Miss Wood, and Mr. Arthur Wood, Mrs. C. Massey, Mr. and Mrs. J. W. Love, Mr. and Mrs. Hugh Stewart, Mr. A. B. Triggs, Mr., Mrs., and Miss Harvey, Mr. T. Harvey, Mr. and Mrs. R. M'Calium, Mrs. M'Laurin, Mr., Mrs., and Miss Besnard, Mr. and Mrs. Quodling, Mr. and Mrs. Evershed, Mr. and Mrs. A. Neale Pearce, Mr. Ern Pearce, Mr. and Mrs. J. Garry and Miss Garry, Misses Riley (2), B. Barter, Mr. and Mrs. Claude Terry, Mr., Mrs., and Misses O'Brien, Mr. and Mrs. J. R. Rose, Mr. E. Bass, Mr. Fraser, Mr. and Mrs. Evershed, Mr. and Mrs. J. A. Love, Dr., Mrs., and Miss English, Mr. and Mrs. B. Julian, Mr. and Miss Wiseman, Misses Hall (3), Campbell, Colvin, Short, Ormiston, Mr. and Mrs. Crace, Mr. and Mrs. Williams, Mr. and Miss Trout, Misses Davidson, Boots, Williamson, Thomas, Messrs. Norris, Single, Wood, Besgard, South, Campbell, Penty, Newth, Barter, Jones, and many others. Mesdames Love and Stewart acted as secretaries.

A dance in aid of St. Margaret's Hospital took place in the Paddington Town Hall on Tuesday, September 26, and was well attended. Miss Daly was president of the ball committee, Matron Abbot and Mrs. Cofflll the hon. treasurers, and Mrs. Byrnes and Mr. J. R. Hough hon. secretaries.

Mr. and Mrs. Huch Dixson entertained a number of guests at their residence, Aberfeldie, Old Canterbury-road, Summer Hill, last Saturday, the guests being invited to meet the president and members of the council and ladies' committee of the Prisoners' Aid Association of New South Wales. Amongst those present were Mr. A. H. Collis (late Governor of Darlinghurst Gaol), Mr. Charles Graham (late Governor of Goulburn Gaol), Rev. T. Hillhouse Taylor (prison chaplain), Mr. J. H. Whitelaw (chief clerk of the Prisons Department), Messrs. C. R. Walsh, H. M. Hamilton, E. Baylis, R. H. Docker, and T. R. Jeely (members of the council of the association), Mrs. Cullam, Dr. Grace Boelke, Mrs. Plomley, Mrs. Goldie, and Mrs. Ralph Robinson (members of the ladies' committee), Mr. F. A. Betts (hon. secretary of the Goulburn branch of the Prisoners' Aid Association), and Mr. F. J. Willard (managing secretary of the association). Mr. Hugh Dixson, who is a vice-president of the association, alluded to the valuable nature of the work performed by the society in helping discharged prisoners to seek a better mode of life. In many instances situations had been found for the discharged prisoners, and by the help extended by the society to unfortunate men and women at a time when it was most needed, many had been enabled to completely reform their lives and become useful citizens.

The twelfth annual daffodil show of the Miniatering Children's League was held in the Moss Vale Hall on Friday, 15th inst., under rather unfavourable weather conditions, which deterred a large number of visitors from attending. The Hon. W. M'Court, in opening the exhibition, spoke of the good work done by the league. The principal prize-winners were Mrs. Fitz Hill, Mrs. S. Hordern, Mrs. P. A. Badgery, and Mavis Thornburn; Mr. and Mrs. A. Yates acting as judges. The stallholders were Mrs. P. H. Throsby, Mrs. F. G. White, Mrs. H. A. Hornbrook, Mrs. A. C. Corlette, Mrs. J. A. and F. A. Badgery, Mrs. Alfred A. Carter, Mrs. Cunningham, Mrs. A. G. Miller, Mrs. E. H. Badgery, Mrs. Blomfield, Mrs. H. H. Crippa-Clark, Mrs. G. K. Minter, Mrs. C. Nicholson, Misses Manning, Minter (2), Sherwin, K. and E. Badgery, Nicholson (2), and Blomfield. In the absence of Miss Enid Badgery (hon. secretary), the duties were carried out by Mrs. Fitz W. Hill, assisted by Mrs. Richardson, and the success of the show was greatly due to their untiring efforts.

The annual plain and fancy dress juvenile ball in aid of St. Joseph's Church took place in the Rockdale Town Hall on Wednesday evening, September 27, and was a great success. Several fancy sets were arranged, for which prizes were awarded. Mrs. Morrin was president of the ball committee, Mrs. J. S. Watson vice-president, Mrs. J. F. Hegerty treasurer, and Miss Waby and Mr. J. Burgess joint hon. secretaries.

On Wednesday, September 27, at St Philip's Church, Church-hill, the marriage of Vera Blanch Young, only daughter of Mr. and Mrs. E. J. Young (Deputy Postmaster-General), of Sylvania, and Mr. Peter Britz, of "Fernbank," Edgecliff, was solemnised by the Rev. Canon Bellingham, assisted by the Rev. Joseph Young, uncle of the bride. The bride, who was given away by her father, wore a white charmeuse, with an overdress of embroidered net. Her Honiton lace veil was arranged over a coronet of orange blossoms. She carried a shower bouquet, which, with a diamond pendant, was the gift of the bridegroom. The bridesmaids were Miss Doris Douglass and Miss Enid Douglass. They were dainty lingerie frocks of Malines lace, and white ninon hats, trimmed with lace and posies of roses. They carried baskets of pink roses, and wore watch bracelets, the gifts of the bridegroom. Mr. H. Ireland acted as best man, and Mr. H. Douglass as usher. Mrs. Norman Richards (Queensland) sang "Beloved, it is Morn," during the ceremony. A reception was afterwards held at the residence of Mr. W. C. Douglass, "Kintyre," Wolseley-road, Point Piper. Mrs. Young, mother of the bride, wore a handsome grey charmeuse satin, veiled in embroided net, with black tagel hat, trimmed with white feathers. Amongst the guests were Mrs. W. C. Douglass, Mrs. S. J. Douglass, Mrs. F. Ewens, Mrs. A. Rickard, Mrs. Cook, Mrs. N. Richards (Queensland), Miss Elsie Saunders, Mrs. T. A. Field, Mrs. Clark, Mrs. Newton, Mrs. Cohen, Mrs. McMaster, Miss Cohen, Miss Pearse, Miss Rowes, and Mrs. Lewis. Later the bride and bridegroom left for Moidart, the bride travelling in a dainty blue crepe-de-chine, with Oriental trimmings, and a white tagel straw hat, trimmed with white orchids. The presents were costly and numerous. Amongst them were several from London and the United States.

At the Presbyterian Church, Ocean-street, Woollahra, on August 30, by the Rev. Sweyn Macqueen, D.D., Ernest James Ryall, eldest son of the late James Ryall, of Waverley, and formerly of Grafton, was married to Muriel Frances Braden, only daughter of Mr. A. J. Braden, of Waverley. The bride wore moss-de-line de soie, trimmed with Cluny lace and insertion; also a wreath of orange blossoms and veil, and carried a shower bouquet, the latter, with an amethyst and pearl bangle, being the gifts of the bridegroom. Three bridesmaids were in attendance—Misses Ethel Ryall, Edith Franklin, and Freda Forth. Their bouquets of pink stocks, with grey and pink streamers, and gold bamboo bangles, were gifts from the bridegroom. Mr. W. G. Ryall acted as best man, and Mr. E. E. Braden as groomsman, and Mr. E. G. Vincent was usher. During the interval in the ceremony Miss Gladys Bourke sang "The Song of Thanksgiving." A reception was afterwards held at Harkness Hall, Woollahra, where about 60 guests were entertained. The presents were numerous and handsome.

The marriage of Mr. Robert B. Cameron, youngest son of Mr. and Mrs. Cameron, of Darling Point, and Miss Muriel Gladys T. Browne, only daughter of Mr. and Mrs. Walter Browne, of Greenclffe, M'Mahon's Point, took place at St. James' Church on Saturday afternoon, the ceremony being performed by the Rev. Wentworth Sheilds. The bride, who was given away by her father, wore a handsome dress of white duchesse satin, with a porcelain beaded tunic, and a square train draped with ninon and finished with beads; a chou of tulle was worn instead of the usual wreath, from which fell a veil of embroidered tulle and bunches of orange blossoms. The bridesmaids were Miss F. Hutchinson, Miss Blanche Rogers, Miss Doris Cameron, and Miss Enid Baker, who were dressed alike in white Oriental satin, veiled with coral pink ninon opening on the left side to show a beaded panel. Their "Nell Gwynne" hats of coral pink were wreathed with shaded pink roses, and they carried coral pink empire staffs ornamented with posies of pink roses and stocks. The bridegroom's gifts to them were coral and pearl necklets. Mr. Harold George was best man, and Messrs. J. T. Rogers, T. Hughes, and B. Walker, groomsmen. Messrs. Sydney Hughes and Peter Murphy acted as ushers. A pretty innovation was the presentation of a floral horseshoe to the bride by little Muriel Hutchinson. Miss M. Hughes sang "Beloved, it is Morn," while the register was being signed. After the ceremony a reception was held at the Hotel Australia, where the drawing-room was beautifully decorated with palms, white flowers, and ribbons. The guests numbered about 150, and were received by Mr. and Mrs. W. Browne. Later the bride and bridegroom left for Melbourne. The bride wearing a pale blue cashmere de soie coat and skirt, with panels of black satin and revers of ninon, and a black hat with blue lining and blue feathers.

The marriage of Mr. Nathan Frederick Spielvogel, of Longwood, Victoria, son of the late Mr. and Mrs. N. F. Spielvogel, of Ballarat, to Miss Jessie Muriel Harris, daughter of Mr. and Mrs. H. Harris, Sydney, was solemnised at the Great Synagogue on Wednesday, September 6, by the Revs. M. Einfeld and A. D. Wolinski. Mr. and Mrs. Harris acted as supporters for their daughter, while Mr. B. Stone (cousin) and Mrs. M. Rosenthal (sister), of Ballarat, acted in the same capacity for the bridegroom. The synagogue was beautifully decorated by girl friends. The bride wore a white duchesse satin with tunic of ninon embroidered with pearls and finished with drop ornaments of pearl and bugle. Rosettes of orange blossoms were worn under a tulle veil, which was embroidered in the corners with true lovers' knots, and was the wedding gift of a friend. She also wore the bridegroom's gift, a pearl necklet with gold menuza, and carried a large shower bouquet. Little Sybil Saber (cousin of the bride) acted as trainbearer, wearing a white Honiton lace frock over silk and a pearl Juliet cap, and carried a pink staff tied with a large posey of pink stocks and carnations. The Misses Hannah and Haidee Harris were bridesmaids, and were cream marquisette, finished with filet insertion, and rosettes of tulle over white satin, and cream tagel hats with pink roses. They carried pink empire staffs, and large shower bouquets of pink flowers. They were the recipients of black opal necklets, the gift of the bridegroom. Mr. Marcus Marks was best man, and Mr. C. Phillip L. Harris the groomsman. Subsequently a reception was held at Baumann's. Later the bride and bridegroom left for Melbourne and Ballarat, where the honeymoon will be spent. The happy couple were the recipients of a large number of beautiful presents. In the evening the sisters and brothers of the bride entertained over a hundred friends at a dance at Baumann's.

On September 2, at St. Matthias' Church, Paddington, the Rev. S. G. Fielding solemnised the marriage of Mr. Robert Garn, of Waverley, and Mary, eldest daughter of Mr. and Mrs. T. J. Flavin, of Woollahra. The bride was dressed in white Oriental satin with pearl trimmings, and also wore a coronet of orange blossoms and an embroidered veil, and carried a shower bouquet of white azaleas, carnations, and sweet pea. She was attended by four bridesmaids, Miss Lilian Flavin (sister of the bride) and Miss Bonnie De Clouett, the two younger girls being Miss Doris Flavin (sister) and Miss Nellie Reeves. Messrs. W. Horne (brother-in-law of the bridegroom) and T. Flavin (brother of the bride) acted as best man and groomsman respectively.

A wedding took place at St. Bede's Church, Drummoyne, on September 6, when Frederick Sydney, eldest son of ex-Alderman O. H. Chidgey, J.P., of Balmain, was married to Veda Adeline, youngest daughter of Mr. Thomas Hurst and Mrs. Hurst, of Glenyville, the Piper's River, Launceston, Tasmania. The ceremony was performed by the Rev. T. Reynolds, rector of St. Bede's, and the church was beautifully decorated by friends. The bride wore an Empire dress of soft crystal voile handsomely trimmed with silk applique and Tosca net, also a coronet of orange-blossoms and an embroidered veil, and carried a lovely shower bouquet, which with a gold engraved bangle was a gift from the bridegroom. She was attended by two bridesmaids, her sister, Miss Elvet Hurst, and Miss Minnie Chidgey. Mr. John H. Chidgey acted as best man, and Mr. S. Woods, of Stanmore, as groomsman. After the ceremony a reception was held at the parish hall, where about 60 guests assembled, and were received by Mrs. and Mr. F. W. Farey—sister and brother-in-law of the bride—and the parents of the bridegroom.

A wedding which caused a great deal of local interest was celebrated by the Rev. J. H. Wilcoxson at St. Mark's Anglican Church, Casino, on Thursday, September 21, when Miss Eva May Browne (daughter of Mrs. T. Browne, of Canterbury-street) and Mr. Herbert F. Street (eldest son of the late Mr. C. P. Street and Mrs. Street) were married. The bride was given away by her brother-in-law, Mr. G. Turner, and wore a handsome dress of cream silk striped ninon over glace silk, with applique trimmings, also a wreath and veil, and carried a handsome bouquet, the gift of Mrs. Norman Martin. Her gift from the bridegroom was a gold dagger brooch set with pearls and turquoises. Miss Elsie Browne, the bride's sister, was bridesmaid, and Mr. H. Pledger best man. After the ceremony a large number of friends drove to the residence of the bride's mother, where a reception was held.

A wedding was solemnised in St. John's Roman Catholic Church, Dapto, on Thursday, September 14, when Mr. E. G. Coughlan, eldest son of Mrs. Coughlan, of Leichhardt, Sydney, was married to Miss Mary Cook, second daughter of Mr. W. H. Cook, of Glendalough, Chundcrra, and Mayor of the municipality of Central Illawarra. The Rev. Father Power officiated, and the church was prettily decorated by the Sisters of St. Joseph's Convent with palms and arum lilies. The bride wore a handsome dress of ivory white paillette silk, trimmed with Limerick lace, also a wreath and veil and pearl pendant, which, with a shower bouquet, was the gift of the bridegroom. She was attended by two bridesmaids, Miss E. Cook (sister of the bride) and Miss L. Coughlan (sister of the bridegroom). The bridegroom's gifts to them were a gold bracelet and brooch respectively. Mr. M. Broun was best man. During the ceremony Miss Ivy Broun sang an "Ave Maria." A reception was afterwards held at Glendalough, where the happy couple received the congratulations of their friends. The presents were numerous and costly.

BOTANIC GARDENS.

The Botanic Gardens have never looked better than during the present week, as we have had cool nights, warm days, and a reasonable amount of moisture (writes the director, Mr. J. H. Maiden). There are so many flowers in the garden at the present time that it is difficult to pick out those of especial interest to the public. Allow me, however, to invite their attention to a broom, Cytisus stenopetalus. It is at present a shrub of five or six feet high, with flowers of Laburnum aspect. It is in the Leguminosae bed, not far from the twin ponds. This is the first time that it has flowered in New South Wales so far as I am aware. It is a native of the Canaries, and seems to be a charming addition to our collection of flowering shrubs. It is not only very floriferous, but the bright yellow blossoms are very sweet-scented. Not far away from this plant, and in the Umbelliferae border in the arrangement ground, is the Angelica Plant, Archangelica officinalis, which looks like a huge Fennel, and at present the flowering spikes are 8ft high. It is a biennial herb of the carrot or fennel family, and is not only a showy plant for the border, but it is interesting to note that the leaf stalks are candied in Europe, and form the sweetmeat used by confectioners as Angelica. The flowers of a bright yellow colour, and the roots are aromatic. Still in the Arrangement Ground attention may be invited to that lovely plant of the small-leaved Native Eugenia, known as Eugenia Luehmanii. It is now neither in flower nor in fruit, but its young foliage displays various shades of green and plum colour characteristic of so many of our myrtles, that it is a beautiful object at the present time. On the edge of the large pond, not far away, the Brazilian Hura crepitans, or sand-box tree—pink-flowering Horse Chestnut of North America is now beautifully in flower, and will remain so for two or three weeks. Teh best place to see it is from the vicinity of the seawall, looking across the large pond, and the shaped tree, with its masses of blush or pale-red flowers, forms a beautiful contrast with the broad white fringe of Arum lilies encircling the pond.

Near the corner of the Museum building, a little to the north, and along the second path from the Shelbing Tree, is a slender shrub called Indigofera pulchella. It is a native of the Himalayas, and now is a blaze of pink flowers. Its leaves are deciduous, and have not yet appeared, and visitors may be interested in comparing it with the common Indigo of our coast districts, Indigofera Australis.

LINNEAN SOCIETY.

PRESERVATION OF FLORA AND FAUNA.

At the Linnean Society's monthly meeting Mr. E. I. Bickford invited the attention of the society to a matter of public, as well as scientific, interest. In 1892, when president in Western Australia, he had taken an active part in a movement to have a certain area set apart for the protection and preservation of native flora and fauna. In that year the Premier, Sir John Forrest, authorised the gazetting of an area of 25 square miles between Pinjarra and the Bannister, for the purpose named. Since leaving Western Australia Mr. Bickford regretted to say that he had learnt that, with a subsequent change of Government, the reservation had been abolished, and most of the land given over to a firm as a timber concession. This, he thought, was a regrettable step, and one very much to be deplored. Emissaries of sciences from Germany, Great Britain, and even Sweden, had been visiting Western Australia of late years for the purpose of studying and collecting the fauna and flora, and this fact, in his opinion, should alone stimulate Western Australia to greater activity in taking steps, before it was too late, to secure more adequate protection for the choice characteristic forms. For example, the Christmas tree (Nuytsia floribunda), one of the botanical wonders of Australia, was in grave danger of extermination. It was quite evident, if reservations for the protection of the native plants and animals were to be effective and of lasting value, trusts must be created, empowered by Act of Parliament, to take complete control of them, as in the case of national parks of the other States, in order to safeguard them from the whims of the politician or the wiles of the exploiter.

Mr. Fred. Turner exhibited the exotic "blue couch," which is said to have caused the death of a number of pasture animals near Muswellbrook in 1907. The inflorescence of this grass is sometimes infested with a fungoid growth, and the "mysterious" deaths of stock might, perhaps, be more reasonably attributed to such a source. This blue couch is different to the native grass bearing the same vernacular name, and may have been accidentally introduced into Australia from Mauritius in the early trading days. It has long been established in Queensland.

A paper was read, entitled "Notes on the Indigenous Plants of the Cobar District," by Archdeacon F. E. Haviland, and communicated by Mr. E. C. Andrews, dealing with an area of 6000 square miles. The plants so far met with represent many genera and species.

POSTAL OFFICIALS.

COMMISSIONER CRITICISED.

At the monthly meeting of the Mail Branch Association of New South Wales on Tuesday night the following lengthy motion was carried:—

That this association views with unlimited concern (in common with kindred associations in the other States) the Public Service Commissioner's decision of carrying out the recommendations of the supervisors and others heads in this State, who are antagonists to the sorters in general, of expunging the designation of despatching officers, with a view of defeating the ends of the Public Service Commission's recommendations to raise the much-desired maximum to £200 per annum, at the rate of £10 per annum increase.

Another resolution was unanimously carried, viz.:—

That, in view of the fact that the department complains of the dearth of officials offering themselves for vests, etc, to qualify for the position of "sorter," this association deplores the fact that several substantive, carriers, etc, have succeeded in passing a severe test nearly 12 months ago, and, although many are doing the sorting duties they are not receiving the money provided for on the estimates, and it is the opinion of this meeting that if all the sorters provided for on the estimates, who have passed the prescribed test, were appointed, and received sorters' money, the public facilities would be safeguarded and better served, instead of continually employing temporary labour for six months' terms, and this would tend to be a step nearer to the long-looked-for improved conditions, and much-desired straight shifts for sorters, as enjoyed by the supervisors, thus overcoming many well-founded claims for overtime and refreshment allowances.

It was further resolved, "That a deputation at once wait on the Deputy P.M.G. in connection with certain junior officials being given preference to qualify for months, and then promoted over the heads of their seniors, and proved more intelligent colleagues."

NEW METHOD OF REDUCING FAT.

A news item

FUNERALS.

DERNIER.—The Friends of the late Captain CECIL L. DERNIER are respectfully invited to attend his Funeral; to leave his widow's residence, Tasman, Cardigan-street, Stanmore, THIS AFTERNOON, at 1.45, for Rookwood Cemetery, via Stanmore station.
F. DANGAR and CO.,
Undertakers,
'Phone, 470 Glebe. 50 George-street West.

DERNIER.—The Friends of Mr. F. SCHWILK (of Kilner, Limited), are respectfully invited to attend the Funeral of his late FRIEND, Captain Cecil L. Dernier; to leave Tasman, Cardigan-street, Stanmore, THIS AFTERNOON, at 1.45, for Rookwood Cemetery. F. DANGAR and CO., Undertakers.

GOSSAGE.—The Friends of Mr. and Mrs. JOSEPH GOSSAGE are kindly invited to attend the Funeral of their late beloved SON, William Norman; to move from their residence, 19 Cook-road, Marrickville, THIS MORNING, at 8.45, for Rookwood Cemetery.
W. N. BULL,
Funeral Director.

HARDY.—The Friends of the late Mr. FRANCIS HARDY are respectfully invited to attend his Funeral; to leave Our Mortuary Chambers, 484 Harris-street, Ultimo, THIS (Saturday) AFTERNOON, at 2.30, for the C.E. Cemetery, Waverley.
COFFILL and COMPANY,
Head Office and Mortuary Chambers, 475-484 Harris-st.
Tel., 1066-424 Cen.

HARDY.—The Friends of Mrs. MARGARET CAROLINE HARDY are respectfully invited to attend the Funeral of her late dearly loved HUSBAND, Francis; to leave our Mortuary Chambers, 484 Harris-street, Ultimo, THIS AFTERNOON, at 2.30, for the C.E. Cemetery, Waverley. COFFILL and COMPANY.

HARDY.—The Friends of Messrs. ALFRED, GEORGE, and WILLIAM HARDY are respectfully invited to attend the Funeral of their late dearly loved FATHER, Francis; to leave Our Mortuary Chambers, 484 Harris-street, Ultimo, THIS AFTERNOON, at 2.30, for the C.E. Cemetery, Waverley. COFFILL and COMPANY.

HARDY.—Members of the Amalgamated Hotel and Waiters' Employees' Assoc. are invited to attend the Funeral of the late Francis Hardy; to move from Coffill's Mortuary Parlours at 2.30 p.m.
J. JACKSON, President.
W. MORTIMER, Secty.

HARNETT.—The Funeral of the late Mr. LAURENCE JOSEPH HARNETT will leave his late residence, Elizabeth Cottage, Cronulla, THIS (Saturday) AFTERNOON, at 1 o'clock, for Waverley Cemetery, Sutherland. Interment at 3 o'clock. Train leaves Sydney Station at 2 p.m.
COFFILL and COMPANY,
Tel., Central 424, 1180, etc. Funeral Directors.

JONES.—The Funeral of ELIZABETH, beloved WIFE of Mr. John H. Jones, will leave his residence, Pigtree-avenue, Randwick, THIS (Saturday) AFTERNOON, at 3.15, for Waverley Cemetery.
Mrs. P. KIRBY and SON, Ltd.,
Funeral Directors,
Tel., 875 C. 7 Elizabeth-street, Sydney;
Branches, Darlinghurst and Paddington.

LEFNER.—The Funeral of GUSTAVE ADOLF LEIFNER (late of Lindfield) will leave our Funeral Parlours, 10 Castlereagh-street, city, THIS (Saturday) AFTERNOON, at 1.30, for Rookwood.
Mrs. P. KIRBY and SON, Ltd.,
Funeral Directors,
238 Miller st, N. Syd. Tels., 873 C., and 68 N.S.

McIVER.—The Friends of Mr. and Mrs. JOHN McIVER are respectfully invited to attend the Funeral of their late dearly loved SON, Francis Andrew; to leave their residence, 192 Devonshire-street, Surry Hills, THIS (Saturday) AFTERNOON, at 1.30, for the Necropolis.
COFFILL and COMPANY,
Central Office: Rawson-pl., Haymarket. T., 424-1180 C.

McIVER.—The Friends of Messrs. JOHN (Jun.) and WILLIAM and Miss BERTHA McIVER are respectfully invited to attend the Funeral of their late dearly loved BROTHER, Francis Andrew; to leave 192 Devonshire-street, Surry Hills, THIS AFTERNOON, at 1.30, for Necropolis.
COFFILL and COMPANY.

McIVER.—The Friends of Mr. and Mrs. E. J. HANCOCK, of Leichhardt, and Mr. and Mrs. H. LAMBKIN, of Drummoyne, are respectfully invited to attend the Funeral of their late dearly loved BROTHER, Francis Andrew McIver; to leave 192 Devonshire-street, Surry Hills, THIS AFTERNOON, at 1.30, for Necropolis.

MARSHALL.—The Funeral of the late Mr. JOHN MARSHALL will leave the residence of his SON-IN-LAW, Mr. Alfred Palmer, Bradley, Haverstowe, Calypso-avenue, Mosman, THIS AFTERNOON, at 3.45, for Gore Hill Cemetery.
COFFILL and COMPANY,
Mosman Branch: Avenue-road, opp. Public School.

MEEHAN.—The Friends of the late JOHN MEEHAN, late of 264 Elgin-street, Redfern, are invited to attend his Funeral, to leave his late Residence, 36 Gipp-street, Paddington, THIS SATURDAY, at 2.30 p.m., for Waverley Cemetery.
CHARLES KINSELLA,
Funeral Director,
Tel., 992 Central. Head Office, 116 Oxford-street, city.

MEEHAN.—The Friends of Mrs. MEEHAN and FAMILY are kindly invited to attend the Funeral of her beloved HUSBAND and their FATHER, John; to leave 56 Gipp-street, Paddington, THIS SATURDAY, at 2.30 p.m., for Waverley Cemetery.
CHARLES KINSELLA, 61 Oxford-street, Paddington.

MEEHAN.—The Friends of Mrs. McCOY and FAMILY, of Bourke-street, S. Hills, are invited to attend the Funeral of her late beloved BROTHER and their UNCLE, John Meehan; to leave 56 Gipp-street, Paddington, THIS SATURDAY, at 2.30 p.m., for Waverley Cemetery.
CHARLES KINSELLA, 425 Pitt-street, Haymarket.

MEEHAN.—The Friends of Messrs. CORRIGAN and Mrs. COSTIGAN and FAMILY are invited to attend the Funeral of their beloved BROTHER and UNCLE, John Meehan; to leave 56 Gipp-street, Paddington, THIS SATURDAY, at 2.30 p.m., for Waverley Cemetery.
CHARLES KINSELLA, Belmore-road, Randwick.

MEEHAN.—The Friends of Mr. JAMES McCOY and FAMILY, of Glenmore-road, are invited to attend the Funeral of his beloved BROTHER and their UNCLE, John Meehan; to leave 56 Gipp-street, Paddington, THIS SATURDAY, at 2.30 p.m., for Waverley Cemetery.
CHARLES KINSELLA, Rockdale, opp. Station.

MEEHAN.—The Friends of Mr. and Mrs. RUSTON and Miss E. ROBERTS are invited to attend the Funeral of their beloved BROTHER-IN-LAW, John Meehan; to leave 56 Gipp-street, Paddington, THIS SATURDAY, at 2.30 p.m., for Waverley Cemetery.
CHARLES KINSELLA, 116 Oxford-street, city.

MEEHAN.—The Friends of Mr. and Mrs. ALFRED LIGHT and FAMILY are invited to attend the Funeral of their beloved BROTHER and UNCLE, John Meehan; to leave 56 Gipp-street, Paddington, THIS SATURDAY, at 2.30 p.m., for Waverley Cemetery.
CHARLES KINSELLA, 425 Pitt-street, Haymarket.

MEEHAN.—The Friends of Mr. H. SMALL and FAMILY, of Liverpool-street, Paddington, are invited to attend the Funeral of his beloved BROTHER-IN-LAW and their UNCLE, John Meehan; to leave 56 Gipp-street, Paddington, THIS SATURDAY, at 2.30 p.m., for Waverley Cemetery. CHARLES KINSELLA

COURT EDEN, O.R.F.—The Officers and Members of the above Court are requested to attend the Funeral of the late BRO. J. MEEHAN; to leave his late residence, 56 Gipp-street, Paddington, THIS (Saturday) AFTERNOON, at 2.45 p.m., for Waverley Cemetery.
E. H. DOYLE, Secretary.

PHILP.—The Friends of the late Mr. WILLIAM PHILP are respectfully invited to attend his Funeral; to leave his late residence, 420 Harris-street, Ultimo, on MONDAY MORNING, at 8.30, for Presbyterian Cemetery, Rookwood.
COFFILL and COMPANY,
Head Office, 472 to 84 Harris-street.
Tel., 1160, 424, etc.

PHILP.—The Friends of Mr. and Mrs. MAURICE CASEY and the Misses STELLA and MABEL PHILP are respectfully invited to attend the Funeral of their late dearly loved FATHER, William Philp; to leave 420 Harris-street on MONDAY MORNING, at 8.30, for the Presbyterian Cemetery, Rookwood. Coffill and Company, Ltd.

PHILP.—The Friends of Mr. and Mrs. GEORGE PHILP, Messrs. JOHN and ALEXANDER PHILP, and Mrs. GEORGE WILLIAMS are respectfully invited to attend the Funeral of their late dearly loved BROTHER, William Philp; to leave 420 Harris-street on MONDAY MORNING, at 8.30, for the Presbyterian Cemetery, Rookwood.
COFFILL and COMPANY, Sydney and Suburbs.

SHAW.—The Friends of Mrs. MARY SHAW and FAMILY are kindly invited to attend the Funeral of her late dearly-loved HUSBAND and their FATHER, William, which will leave his late residence, 23 Surry-street, Darlinghurst, THIS AFTERNOON, at 3 o'clock, for Waverley Cemetery.
WOOD and COMPANY.
'Phones, 730 Cent., etc. Funeral Directors.

SHAW.—The Friends of Misses ALICE, MAY, LIZZIE, EMILY, and also WILLIAM SHAW are kindly invited to attend the Funeral of their late beloved FATHER, William; to leave his late residence, 23 Surry-street, Darlinghurst, THIS AFTERNOON, at 3 o'clock, for Presbyterian Cemetery, Rookwood.
COFFILL and COMPANY.

SHAW.—The Friends of Mr. and Mrs. C. W. BANBY and Miss GERTIE WALSH are kindly invited to attend the Funeral of their beloved UNCLE, William Shaw, which will leave his late residence, 23 Surry-street, Darlinghurst, THIS DAY, at 3 o'clock, for Waverley Cemetery.

TOWNSEND.—The Friends of Mr. and Mrs. ANDREW McCORMACK and FAMILY are respectfully invited to attend the Funeral of their late dearly loved MOTHER and GRANDMOTHER, Mrs. Mary Ann Townsend; to leave their residence, 11 Trouton-street, Balmain, on MONDAY AFTERNOON, at 2 o'clock, for C. of E. Cemetery, Field of Mars.
COFFILL and COMPANY.

A REQUIEM MASS for the repose of the souls of the Faithful Departed whose bodies are interred in the Catholic Cemetery, Rookwood, and Necropolis Extension, will be celebrated in the Mortuary Chapel, Rookwood, at 9.15 a.m. on TUESDAY Next, 3rd October.

WOOD AND COMPANY,
SYDNEY'S LEADING FIRM OF FUNERAL DIRECTORS.
We await, but never seek instructions.
WOOD AND COMPANY,
HEAD OFFICE and MORTUARY CHAPEL,
810-13 GEORGE-STREET, SYDNEY.
Tel., 730. Branches All Suburbs.

COFFILL AND COMPANY.
AUSTRALIA'S PREMIER FUNERAL DIRECTORS.
Although we owe our position to our reduction of Funeral Charges, still we rely upon modern methods and superior service for our continued supremacy.
COFFILL and COMPANY,
Sydney and Suburbs.
All Establishments connected with Telephone.

W. N. BULL.
Personal supervision is given to all Funerals that are placed in my hands. I have all Modern conveniences for conducting Funerals in a fitting manner, and relieve clients of all unnecessary worry and responsibility.
BRANCHES IN ALL SUBURBS,
where I can be communicated with at any hour, day or night.
See Telephone Book.

WALTER STEWART and SON, Undertakers and Embalmers, 122 Bathurst-st, nr. Elizabeth-st. T., 1544.

GEORGE SHYING, Undertaker, 8 Forbes-st, Darlinghurst, near Kings-cross.

ROSE and BOWMAN, Monumental Sculptors, 104 Castlereagh-street, Sydney, opp. Waverley Cemetery, opp. Long Bay Cemetery. Designs and Estimates sent free. 'Phone, 631 City. 98 Waverley.

MOURNING DRESS GOODS

for Spring and Summer Wear now being shown by BORDERN BROTHERS, PITT-STREET, are unsurpassed for DURABILITY and APPEARANCE. FAST DYE, combined with PERLE FINISH, they are absolutely RELIABLE and fully GUARANTEED. SEND FOR SAMPLES. Telephone, CITY 3200 and 3208. MOURNING ORDERS receive our Special Attention. BORDERN BROTHERS.

WAY'S FOR YOUR MOURNING.

Always in Stock, Ready for Immediate Wear.

WAY'S "CHAMPION" COSTUME SKIRTS.

No. 1.—Black, Fine Coating Serge Skirts, and 18 Black Sicilian, stitched seams, new panel back and front. SPECIAL VALUE, 9/11.

No. 2.—Black Sicilian Skirts, panel back and front, well stitched. SPECIAL VALUE, 12/6.

No. 3.—Black Panama Hopsac Skirts, well tailored, and perfectly plain. SPECIAL VALUE, 14/11 and 15/11.

No. 4.—Black Panama Hopsac Skirts, finished smart shape piece at foot, outlined Silk, Russia Braid. SPECIAL VALUE, 21/.

For Matrons' Wear.—Rich Black Silk Sicilian Skirts, self fold at foot, small pin tucks, and full inlet centre band at back. Price 26/11 and 21/.
Stocked in G.S. and Extra G.S. sizes.

MOURNING MILLINERY, BLOUSES, Etc.
All Mourning Orders Promptly Attended to.
E. WAY and COMPANY, PITT-STREET.
The Old Established Mourning Warehouse.

ARTISTIC Wreaths and Appropriate Floral Emblems always ready, prompt, despatched. Mod. prices. Pearce Bros., Viceregal Florists, King-street Arcade. Tel. 1259. Telegrams, Pearce's, Florists, Sydney.

MACHINERY.

(Continued from Page 13.)

SYDNEY MACHINE CO.,
Boiler Makers, General Engineers, Rodfers.
Stock Second-hand Gas Engines and Producers.
Special Engine Oil. Waterloo Patent Friction Clutch.
Belting, Pulleys, etc.
Experts for repair work and fitting up plants.

DICK'S GENUINE BALATA BELTING.
The standard of excellence, has minimum of stretch
Trade Mark stamped every few feet.
Beware of cheap and inferior imitations.
Sole Importers, JAMES HARDIE and CO.,
Circular Quay West, Sydney, opposite E. and A. Whf.

JAMES HARDIE and CO.,
Circular Quay West, Sydney.

SOLE AGENTS FOR
KYNOCH GAS and OIL ENGINES and GAS SUCTION PLANTS.
DICK'S GENUINE BALATA BELTING.
DODGE WOOD SPLIT CANADIAN PULLEYS.
TULLIS LAUNDRY MACHINERY.
WATSON, LAIDLAW, and CO.'S HYDROS.
WATERLOO PATENT FRICTION CLUTCH.
TANNERY MACHINERY.
FIBRO-CEMENT ASBESTOS SHEETS and SLATES.

SHEET METAL WORKING MACHINERY,
for Tinsmiths, Plumbers, Canmakers, etc.
Labour-saving Plants for Gutter and Ridge Cap, Seamed Downpipe in 6ft and 8ft lengths; Presses and Dies.

AUTOMATIC CANMAKING MACHINERY,
for Meat, Fruit, Milk, and other Food Preserves.
JOHN HEINE and SON,
Redfern, Sydney.

A. D. NELSON and CO., Engineers, Millwrights, etc., have Removed to their new Premises, Mountain-st, Athlone-place, where all orders and inquiries receive prompt attention. Telephone, 743 Glebe.

OUR Australian Friction Clutches are of the best design for coupling Shaft, Rope, or Belt drives. Let us know what you want, and we will design to suit your requirements, and guarantee our work.
A. D. NELSON and CO., ENGINEERS,
Mountain-street, Sydney.

TO CONTRACTORS.—We make an electrically-driven Hoist for building purposes. It is self-contained, rapid, absolutely safe, and cheap.
A. D. NELSON and CO., Engineers, Mountain-st, Syd.

FOR SALE, on South Coast, one of best MINING PLANTS in State, 16-head Battery, Engines, Boilers, and complete Inventory.
Mr. J. KING, Accountant, 19 Hunter-st, Sydney.

MUST GO.—WANT OFFER.—Retorts, Power Ironing Machine, Hot Plates, Furnace, Shafting, Pulleys, Gas Eng., Aerated Water Plant, Empire Brass Washers, Confec. Machs., Lathe, Drills, Elliott's, 403 George-st.

LOT Breaking-down Saw Frames, centre or side driven, latest designs. Call and inspect.
HOOWORTH and ASTLES, 246 Kent-street.

SALE, Sliding Screw Jack, lift 9in slide, 9in Steel Base, cheap. 72 Stafford-st, Stanmore.

SALE, 20-h.p. New Otto Engine, Governor, Gear, Pump, Magneto, price £135. Pitman, Phillip-st, Waterloo

GAS Engine for Sale, 2½-h.p., dble. fly wheel, horiz., stockport, m.f. Apply Gas, Herald Office.

HOISTING Engine, Sale or Hire; Launch Engine, 5in Cyl., cheap. Rogers, 31 Arundel-st, Glebe.

FOR Sale, cheap, 8-h.p. Crossley Gas Engine, latest type, can be seen running at 204 Clarence-st.

FOR SALE, cheap, 8-h.p. Traction Engine, by Maclaren, 57 Addison-rd, Marrickville. 309 Pitt-st.

BUILDERS' Friction Hoists, 5 to 60 cwt., any drives. Hepworth and Astles, 246 Kent-st.

FOR SALE, Engineer's S.C. Lathe, 7ft, gap bed, cheap. 99 Hatle's Arcade, Newtown.

FOR SALE, Engines, Boilers, 40-h.d. St. Battery, Pumps, Wat. Pipes, etc. Pelleys, 39 Druitt-st.

TWELVE H.P. Colonial Type BOILER, 80lb pressure, all mountings, complete. 246 Kent-st.

SHIP'S Winches, 5, 6, and 7 inch cylinders, new or second hand. Call and inspect. 246 Kent-st.

WANTED, Engineer's Lathe, 5 or 6 in, about 8ft long. H49, P.O., Summer Hill.

WANTED, small Dynamo, about 2 amps., 100-110 volts. T. Gant, 53 Holmwood-st, Newtown.

WANTED, 3-h. Gas Engine, 14 to 20 h.p., must be reasonable. 99 Hatle's Arcade, Newtown.

WANTED, good second-hand LATHE, between 5in and 8in centres. Apply letter, 18 St. David-st, Ashfield.

WANTED to Buy or Hire, PILE-DRIVING FRAME and MONKEY. Write price and particulars to W. SIMS, 37 Birrell-street, Waverley.

HORSES, VEHICLES, & LIVE STOCK.

(Continued from Page 5.)

THE GREATEST BARGAIN WE HAVE OFFERED. NEAR WEST.—216½ acres C.P. and C.L. LAND, well improved and watered, good buildings, furniture, plant, 1300 sheep, 40 cattle, and 4 horses. Walk in, walk out. Terms, £4000. IF NOT SOLD WITHIN A FORTNIGHT, PRICE WILL BE £5000.
WALTON and CO., 82 Pitt-street.

FOR Sale, flitt, or Exchange, Horses, Ponies, Traps, and Harness. Bargains. Single-seated Buggies, Sociables, Waggonettes, Dogcarts, Spring Vans, Carts, and Riding Saddles, etc. No reasonable offer refused. FOY, 481 Elizabeth-st, nr. Dunlop-st.

FINAL CLEARANCE.—150 New, S.H. Vehicles, 18 Sulkies, 3 Dogcarts, 2 Governess, 2 Ladies' Pony Carts, Hyde Park, 4 Commercial Buggies, 2 Sociables, Landaus, Broughams, Victorias, 4 Pony Phaetons, Milk, Grocers', Butter, Box, Village, Hand Carts, 7 Vans, 8 Waggons, Grocer, Laundry, Delivery, Surveyors', Pole and Shaft Lorries, Timber Jinkers.
ELLIOTTS, 403 George-street, Darlinghurst.

RELIABLE 4-year-old Pony, Governess Cart, and Harness, £12 10s; also Pair Pony Mares, 4 and 5 years old, 15 hands, £15 each. Apply 26 Kensington-st, city.

FOR SALE, small Iron Ball VAN, also 3-spring Buggy and Harness. Cart, cheap. 99 Hill-st, Leichhardt.

COLASERS (Brasses) for the cure of feeding, mane and tail rubbing. Q'land Molasses Co., 228 Sussex-st.

FOR SALE, sup. CARRYALL, hood, brake, lamps; S.S. BUGGY, hood, brake, pole, shafts. The above traps are in first-class order. Apply to J. F. HEGERTY and CO., Rockdale. Tel., 40 Kog.

NEAT R. Buggy, £14; Hd. Phaeton, £18; Sulky, £7 10s; Pony, Harness, £9. 485 Eliz.-st, S. Hills.

TIPDRAY and Harness, £10; Draught Mare, £14. 485 Elizabeth-st, Surry Hills.

FOR SALE, 14.2 stylish PONY, Rub-tyred SULKY, Hood, and HARNESS, complete, suit doctor.
J. FAIRVILLE,
Randwick-road, Kensington.

FOR SALE, first-class Milking COW, and CALF. Mrs. Jones, Lily Cottage, Holden-st, Lakemba.

FLORISTS.

LAWN MOWERS.—We have now in stock The Gem, 2 inch-grade Lawn Mowers, all sizes.
These Mowers have 5 Blades, split adjustable bearbushings, and all latest improvements, cuts low and clean.
10in, 21/; 12in, 23/; 14in, 24/6; 16in, 29/6.
Also, Greens, with rollers and Grass Catchers,
12in, £4/10/; 15in, £5/10/; 14in, £6/17/6;
16in, £8/12/6.
JAMES MARTIN and COY., Ltd.,
681A George-street, Haymarket.

NIKOTEEN INSECTICIDE
Kills Aphis, Thrip, Red Spider, Mealy Bug, Scale, Slugs, Snails, etc.
DOES NOT INJURE THE MOST TENDER FOLIAGE.
HANDY AND CLEAN TO USE, ECONOMICAL.
ALL SEEDSMEN, CHEMISTS, STOREKEEPERS, Etc.

WARLAND'S BEAUTIFUL LATHYRUS.
SPLENDENS (The Pride of California), Dazzling Crimson.
THE PEARL (Novelty), extra large pure White.
PURSUENS (New), delicate Lavender Blue.
THE SET OF 3 FOR 5s. POST FREE.
TWO NEW CABBAGES of the Highest Merit:
Lamb's Earliest of ALL, undoubtedly the best Early Cabbage.
Blair's Phenomenal, finest of the large-hearted varieties.
ONLY 1s 6d PER 100, POST FREE.
S. WARLAND, Named Nurseries, Fox Valley-road, Wahroonga; or CITY AGENCY, 196 Pitt-street, city.
Tels: Wah. 55, and Cent. 1518.

FERNS, Fuchsias, Tuber Begonias, and Gloxinia Bulbs, 3/6 half-dozen, 6/ dozen; Double Tuber Begonia Bulbs, in selected colours, 4/6 half-dozen, 8/ per doz. All post free. List free. F. H. PELLEY,
Sydenham Nursery Marrickville.

RELIABLE VEGETABLE SEEDS,
Six Packets 1s, Post Free.
HILTON BROWNE and CO.,
Seedsmen and Florists. Only address, 265 King-street, Newtown. Established 48 years.

FERNS, Fuchsias, Foliage Begonias, 3/6 half-doz., 6/ doz.; Scarlet Salvia, 1/ doz.; Tomato Plants, 6d doz., 3/6 100. All post free. List free.
J. DAVIS, Canterbury Nursery, Canterbury.

ROSES, extra strong, now ready. New Catalogues and guide free. Halstead and Smyth, Rosegrower, Hurstville, near Kingsgrove.

FLORISTS, Hotels, and Restaurants.—Choice Cut Flowers, direct from Nursery, low rates. Flora, Hrld Office.

DENTIST PITTAR wishes to notify that he Practises his PAINLESS SYSTEM personally at his new and only address, cr. Crough and Liverpool sts (op. Fay's).

ON THE LAND.

FARM AND STATION.

ON A COUNTRY SHOWGROUND.

A country show would be nothing without the side-shows, from the standpoint of the bulk of the attendance. Heretical to say it, but they are more important than the horses, and cattle, and sheep. More important even than the pavilion, where embryo artists and cooks struggle in fierce rivalry. We might almost make an exception of the pavilion, for in these days of school competitions, the entries run into heavy totals. And each entry has a host behind it; admiring mothers, sisters, aunts, and others. Here we find the biting criticism as the winning picture, the best scone or d'oyley is ruthlessly dissected. Still there are a lot who care not for the pavilion any more than the stock and produce exhibits. But they all have a look at the sideshows—even if only from the outside. At times seriously-minded committee-men arise in protest against the ubiquitous sled-shows, but the wise man, with an eye on the gates, emphasises their attraction for the multitude. Perhaps he remembers his boyhood days. How little then did the big Clydesdale compare with the cute little circus pony, and the wonderful clown. In truth, the pony was often a starved, despondent animal, and the clown little better; but that was not noticed. Of what infinitesimal importance was the fat bullock to the fat woman; the unromantic woolly sheep to the wild hairy man from Borneo, "brought straight from the jungle at enormous expense." And what a mournful disillusion it was when the latter was discovered—through the fascinated wanderings of a small boy—at the back of the tent in partial undress; a very ordinary, very grimy individual, prosaically munching German sausage.

To the average small boy the coming of the local show meant the coming of the circus and merry-go-round, and other delights; a week of wonderful excitement and careful expenditure of limited pocket-money. Expenditure that entailed gigantic thought as to obtaining as much as possible for the outlay; delicate deliberations concerning the charms of different fascinating tents. Of course, the youth of means, who could see all that was to be seen, missed the real essence of the thing; as never even realised the trembling ecstasy of surreptitious peeps beneath the flap of the tent when funds had run out. It is safe to say he never enjoyed what he did see as much, anyhow. The charm of the circus band, the big white horses with flowing manes and tails, dies hard (the posters alone gave a zest to life), and judging from the ring of intent little faces that cluster round the front of the tent, just before the show begins, the most trivial side-show still has the same old glamour. The "grown-ups" see only a forlorn group; seamy, hard faces that tell the story of a dreary battle through life; tawdry, tarnished costumes, pinched and darned and cunningly contrived to further eke out an ancient existence. Hear raucous voices murdering some popular song, humorous when sentimental, pathetic when humorous; hear the same old wheezy gags, the old flamboyant story of the merits of the show. Happily in some respects at least the youngsters have not yet realised "that all is not gold that glitters," and it is all absorbingly, wonderfully real, excepting to that awful anachronism, the supercilious child of the city, who was never really a boy, much to his own misfortune and loss.

The circus, the merry-go-round, the abbreviated menagerie, the shooting gallery, the Aunt Sally, and others are all old, legitimate, and established favourites, that roam through the generations with varying fortunes. A side-show that is possesses of a strange attraction nowadays is a more elaborate edition of the old "what you ring you get." Apparently it should not take much capital to establish such concerns, but they appear very lucrative. A circular stall is fitted up with a wonderful collection of tawdry, cheap goods, ranging from pipes to teapots, cruets, ornaments, studs, and glittering, but not enduring, novelties. The patrons buy large rings or quoits, a penny each, with a reduction for a quantity, and then try and "ring" whatever article takes their fancy. It is a mere detail that there is hardly an article worth possessing. The stall is generally surrounded with people, big and little, desperately trying to win. When they do there is frantic expressions of delight, for at the bottom it is really a contest between the crowd and the showman. The crowd knows the other fellow must win on an average, but that does not matter. It is common to hear a lot of indignant, well-meant moralising regarding these concerns, and regret that people should waste time and money at such paltry amusements. But it seems to us that the fact is overlooked that most folks attending a country show are out solely to enjoy themselves to the best of their lights. In this case they know probably that it would be cheaper to go and buy such articles if they wanted them, but then there is the joy of winning, and the man or boy, woman or girl who does ring an article undoubtedly obtains a heap of fun out of it. There is always a pride in winning. And why not? It is harmless fun, and none can gauge another's pleasure. Probably many thus engaged look with scorn upon an able-bodied man hitting a small white ball with an iron-shod stick. They do not dream of how preverse that small ball can be. Yet it is harder at times to hit that ball in the right place with the right swing than to land a ring nice and comfortably around a gorgeous green and gold biscuit barrel, or glittering nickel-silver pipe.

It is perhaps not so easy to understand why people are beguiled into buying what the humorous-tongued, but intensely serious from a business standpoint, salesman describes as "Y.M.C.A. studs, because they are never lost!" But then others eagerly give a sovereign for a small piece of brown paper from the garish individual alongside, whose respectability is guaranteed by his evening dress suit, which he makes a point of wearing. This business is a recrudescence of the old days, when the famous "Gyp" Jones sold so many purses containing three half-pennies in places of three sovereigns. Certainly, now and again a lucky individual won; the lure for further business. So in this case the occasional buyer receives for his piece of brown paper his sovereign back, another added to it, and some trifling article. Needless to say, the majority do not; for their sovereign they receive ultimately some article worth a few shillings, if that. But then they willingly give a sovereign for a piece of brown paper! There is no further contract—"Will you give me a pound for this piece of paper? Come on; I don't promise anything—just give me a pound!" The glib-tongued cheapjack fixes his prospective victim with a magnetic eye, which says so plainly that this is going to be one of the fortunate pieces of paper. Undoubtedly it is the unspoken promise lurking in that eye that does the business. At the psychological moment someone is produced who actually did get, not only his own pound back, but more besides. Perhaps he is a local man, who, visibly uncomfortable at unwonted publicity, ejaculates confirmation of this fact, and denies vigorously that he is a friend of the salesman. There is still no distinct promise, but the suggestion is effective. The pieces of paper sell in a manner calculated to cause the politician with a belief in paper money infinite envy. This gamble is generally marked by lulls of pronounced suspicion and short spurts of reckless purchase.

The thing is a swindle on the face of it, and most people know it. They risk the money on the chance of being the lucky one, much as a man takes a ticket in "Tatt's," although in that case it is pure luck; while in the former the dress-suit gentleman is the deciding factor all the time, and he is out to win. It seems an anomaly that a country that prohibits the big sweep allows this other business to flourish. One of these men boasts of having made £80 at one small country show, and £120 at another somewhat larger. It is hard-earned money secured by a plausible tongue, and easily earned in the latter case. If there is any gratifying feature about the whole business it is that the success of these gentry is a striking proof of the prosperity of certain districts. None feel the pinch of adverse conditions more than the travelling showmen, be his show legitimate or a fraud. In one district where the season had not been very good the above trick failed to elicit any patronage, whereas down in the wheat districts of Riverina, where things have boomed the last few seasons, quite a merry business has been done.

But the gentleman in an evening-dress suit selling pieces of blank paper for sovereigns is one of the side shows that could be dispensed with on a country show ground.

THE WOOL TRADE.

A BETTER TONE.

After a week's recess wool auctions were resumed in the Sydney market on Monday last, and the general tone was much healthier than during the week ended September 16. When sales opened on September 11 for the week there were grave fears of international differences over the Moroccan question, and the market reflected the tension that existed at that time on the Continent. As the week wore on some of the clouds lifted, and the market brightened, being considerably better at the close than the opening. After that came the Brisbane and Adelaide sales. In the meantime, prospects of a diplomatic settlement of international differences became pronounced, with the result that the wool market is now proceeding on much more normal lines, and buyers are operating with far greater confidence than was the case two or three weeks ago. The proportion of clearances to the offerings at auction fairly indicates the position. On the four selling days from September 11 to 14, inclusive, the offerings aggregated 23,211 bales, and the clearances under the hammer 17,061 bales; as compared with 29,644 bales offered, and 26,222 bales realised at auction this week. Thus 6150 bales were passed in out of 23,211, and only 3422 bales out of 29,644.

There has not been a recovery to the full extent of the fall in values, but there has been a firmer tone, and the demand more general. This, too, in spite of the fact that a determined set on dragging the market down was made at Bradford last week with the lower quotations, especially for future delivery of tops. It is the policy of Bradford to run up prices for tops right on to the opening of the Australian weekly selling season, and then to suddenly drop prices both for spot and future. The "bear" campaign there is earlier this season than last, simply because the Sydney selling is earlier. Exactly 12 months ago cabled quotations were at the highest point of the season for merinos; preparatory to the fall of a week later, and at intervals till wool values were down to lowest depth that they could drive them. The situation favoured those tactics last year. There was a persistent misrepresentation of the supply position in London, and wool was put up in Tasmania during the Christmas-New Year recess—when the Continental section of the trade, that had bought so heavily early, needed some breathing space. This played into the hands of the Yorkshire section of the trade. So when the ordinary sales were resumed, they, with Japan, were to come in on a lower level, and get somesomewhere even with their lower futures.

History occasionally, but not always, repeats itself. Conditions are not always suitable for a repetition. The chances of running a "bear" movement this season on the strength of a 200,000 to a 300,000 bales increase are exceedingly small, and fortunately these occasional rains that are so exceedingly welcome in the country are steadying the flow of wool to the seaboard. The shearing season opened earlier than usual, and the weekly series of auctions followed suit. Fine weather prevailed during the greater part of the time for shearing and transport, with the result that a quarter of the New South Wales clip has already come to hand; yet the increase by rail, compared with last season's wool receipts, is only 10,722 bales, with a decrease by boat of 7806, or a net increase of only 2916 bales. Allowing for some of the decrease in the receipts of wool by boat to be due to less coming from Queensland, through the increase in the sailed in Brisbane, it still indicates not merely a moderate increase, but the possibility of no increase at all. In the case of merino wool there is certainly a prospect of a decrease. There is a tendency on the part of flockmasters to go in for crossbreds than formerly, and very serious losses of merinos were incurred on some stations and throughout some districts in the north-west through worms and other causes detrimental to woolgrowers in the autumn and winter.

These are factors that must necessarily enter into the calculations of the trade, and exercise a considerable influence in market movements this season. Whether America will come along and improve the selling position has yet to be seen. Certainly the trade reports are much more cheerful than for a long while previously from the United States markets and manufacturing centres. The likelihood of passing the American tariff is out of the way for 12 months, and as supplies of imported wools must be exceedingly small, there is reasonable ground for anticipating some activity on American account in the Australian markets this season. Referring to the situation of the situation at Boston last month, the "Wool and Cotton Reporter" said: "The situation with regard to foreign wools on this market is without change, and outside of the rumour of a sale of 300 bales of Australian merino wool, no transfers of any large lots of wool are reported. A transfer of 31 bales of Buenos Ayres good quarter-blood, or about 30,000lb, is reported at 33 cents; also another lot of the same kind amounting to about 40 bales, or about 40,000lb, at the same price. Small lots of crossbred wools are also reported at prices which have prevailed for some weeks. Among the transfers reported was one of 10,000lb of 80s Australian clothing on a scoured basis at 86 cents. Foreign wools are certainly weak, and it is a bold man indeed who dares to predict what their future is to be. By this we mean, of course, the immediate future, for ultimately —and there is no gainsaying the fact—we must have a better market, and one of these days there is going to be a demand for foreign wools of certain grades—a demand which dealers will be unable to fill from wools on this side of the water, and should the present strong situation in England and on the Continent continue, they would find it mighty hard to fill them elsewhere without sending the price of these wools soaring. We have witnessed two such periods in recent years, and it probably would not be surprising to find that there is an immense amount of wool, in fact, the accumulation of two years of inactivity in this country, in Bradford, held in anticipation of just such another period. The question is, however, when is it to come? Certainly, if it should come, our American manufacturers would have to pay a mighty high price for their wools."

Growers are not justified in being too sanguine of America coming in and giving a great lift to the market, but any operations on a moderate scale will be welcome, and be a splendid antidote to the stand-off attitude of Yorkshire. Meanwhile values remain on recently established levels.

Rates current for the principal descriptions of staple now coming forward may be given as follow:—

GREASY MERINO.

Descrip.	Super.	Good.	Medium.	Inferior.
	d d	d d	d d	d d
Fleece	13 to 14	11 to 12½	8 to 10½	5½ to 7½
Bks. and				
1st. pcs.	10½ to 12	8½ to 10½	8 to 8	4½ to 5½
Bellies	9 to 10	6½ to 8	5 to 6	3½ to 4
Locks	8 to 8	5½ to 6½	4½ to 4½	3½ to 3½
Lambs	10½ to 12	9 to 10	7 to 8½	4 to 6

GREASY CROSSBRED.

Fine	11½ to 13	9½ to 11	7 to 9	5 to 6½
Coarse	9 to 9	8 to 8½	6 to 7½	4 to 4½

SCOURED MERINO.

Fleece	22½ to 23½	20½ to 22	17½ to 19½	14½ to 17
Bks. and 1st. pcs.	20½ to 21½	18 to 20	15½ to 17	12 to 15
Bellies	18½ to 19½	16½ to 18½	14 to 15	11 to 13
Locks	16½ to 17½	15 to 16	12½ to 14	9½ to 11

INTERSTATE MARKETS.

There has been an absence of auctions in interstate centres during the week. The weekly season, however, commences in Melbourne next week, when about 20,000 bales are to be catalogued, including a number of clips from Riverina. The offerings and sales in interstate markets to date are given, as compared with last season, as follow:—

| |

BIRTHS.

AUSTIN.—September 17, at her residence, Bunratty, Palmerston-street, Kogarah, the wife of George W. Austin—a daughter (Daisy Heather).

BARKLEY.—September 29, at her residence, Bridge-street, Rookwood, the wife of Wm. Barkley, of a daughter (Rhoda Brenda).

BECK.—August 31, at Milton Villa, Bowman-street, Drummoyne, to Mr. and Mrs. Charles Beck—a daughter.

CAMPBELL.—September 9, at Nurse Currey's private hospital, Bulli, the wife of R. Campbell, Thirroul—a son.

CAMPBELL.—September 10, at Eltham, Bydown-street, Neutral Bay, to Mr. and Mrs. Alan W. Campbell—a daughter.

CUMMINGS.—September 27, at Lucindaville, Cook-road, Centennial Park, to Mr. and Mrs. J. Cummings—a son.

FISHER.—September 13, at Nurse Lascelles' private hospital, Sydney-road, Manly, the wife of W. C. Fisher, Fiji—a daughter.

GREEN.—September 16, at Liverpool-road, Ashfield, the wife of P. L. Green—a daughter.

HILL.—September 22, 1911, at her residence, Boulah, Trafalgar-street, Belmore, the wife of Henry Hill, of a son.

ISAACS.—September 24, at Berrilee, Eastwood, to Mr. and Mrs. Gilbert Isaacs (Chrissie Eckardt)—a son.

JONES.—September 2, at Melyra, Mosman-street, Mosman, the wife of Bernard Jones—a daughter.

KINSELA.—September 13, 1911, at Charleton, Balfour-road, Kensington, the wife of Charles H. W. Kinsela, of a son.

KIRKLAND.—September 10, 1911, at Shellbank, Wyong-road, Mosman, the wife of Jas. Kirkland, of a daughter.

LONGMUIR.—September 26, at her residence, Gunnedah, the wife of John Longmuir—a son.

MASSEY.—September 16, at Burrarongong, Miller-street, North Sydney, to Mr. and Mrs. Harold J. Massey—a daughter.

MATHEWS.—September 19, at her sister's residence, 2 Ina-terrace, Edgecliff, the wife of Burton Mathews, Broadwater, Richmond River—a son.

O'CONNOR.—September 28, 1911, at Nurse J. Starkey's private hospital, Falmouth, Moree-street, Gordon, the wife of H. F. O'Connor (of Turramurra)—a son.

POWER.—September 28, at St. Crispin, Middle Head-road, the wife of John Power, of a son.

PRICE.—September 17, at Telowra, Mowbray-road, Chatswood, to Mr. and Mrs. Eric Price—a daughter.

REID.—September 15, at Bermagui, Arthur-street, Randwick, to Mr. and Mrs. H. A. Reid—a daughter.

RITCHIE.—September 22, at Burringbar, Tweed River, the wife of J. W. Ritchie—a daughter.

SHERRINGTON.—September 16, 1911, at Eastwood, to Mr. and Mrs. W. H. Sherrington—a daughter.

TAYLOR.—September 18, at her residence, Rothwell, Premier-street, Marrickville, the wife of Ben. C. Taylor (nee Nellie Andrews), of a son. Maxwell Henry Cope. Tasmanian papers please copy.

MARRIAGES.

ALLEN—JONES.—July 23, 1911, at Muttaburra, Queensland, by the Rev. C. M. E. Hicks, Cecil Peck Allen to Marion May, youngest daughter of Dr. William Perry Jones, of Townsville, Queensland.

BARRIE—MCKENZIE.—July 5th, 1911, at St. Kilda, Collingwood-street, Drummoyne, by the Rev. Dr. Clouston, James Allan Barrie, son of James Barrie, of Lismore, to Elsie Lamb, eldest daughter of William McKenzie, of Drummoyne.

CASHMANN—WATSON.—At Church-street, Newtown, July 22, by the Rev. George Menzies, Michael Daniel Cashmann, eldest son of Michael Daniel Cashmann, of Rozelle, to Ann Rose Watson, eldest daughter of James Watson, 16 Denison-street, Rozelle.

CHIDGY—HURST.—September 6, at St. Bede's C. E., Drummoyne, by the Rev. T. Reynolds, rector of the parish, Frederick Sydney, eldest son of ex-Alderman O. H. Chidgey, Esq., J.P., and Mrs. Chidgey, of St. Kilda, Birchgrove-road, Balmain, Sydney, to Florence Adeline, youngest daughter of Thomas Hurst, Esq., and Mrs. Hurst, of Glenyrille, Piper's River, Launceston, Tasmania.

COWAN—ROBERTSON.—August 21, at St. Paul's Church, Rozelle, by the Rev. John Edwards, M.A., William, third son of the late John Cowan, of New Zealand, and Mrs. Bryan, of Balmain, to Nellie Agnes, third daughter of the late William Robertson and Mrs. Robertson, of Hazeldean, Glassop-street, Balmain.

CRO-SING—WARBY.—September 12, at St. James' Church, Sydney, by Rev. Wentworth Shields, Roland Harry Crossing, of Menah, Mudgee, to Nellie Gladys, eldest daughter of Walter George Warby, of Robertson.

DE JERSEY—ADAMS.—August 22, at St. Barnabas' Church of England, George-street West, by Rev. W. A. Charlton, Henry A. E. de Jersey, fourth son of Mrs. de de Jersey, of Ultimo, to Isabella Susan Adams, eldest daughter of Mr. and Mrs. T. W. Adams, of Brisbane, Queensland. Queensland papers please copy.

GARN—FLAVIN.—September 2, at St. Matthias', Paddington, by the Rev. S. C. Fielding, Robert John, only son of the late Mr. and Mrs. R. Garn, of Waverley, to Mary (May), eldest daughter of Mr. and Mrs. T. J. Flavin, of Woollahra.

GIBSON—ROBERTSON.—August 19, 1911, at the Methodist Conference Hall, Sydney, by the Rev. P. J. Stephen, Albert Clyde, eldest son of Mr. and Mrs. J. Gibson, Newcastle, to Mary Isobel, only daughter of Mr. and Mrs. J. Robertson, of Sydney.

GIBSON—SHEARSBY.—August 26, 1911, at the Congregational Church, Newtown, by Rev. Absalom Dean, Robert Burns, third son of Mr. and Mrs. J. Gibson, of Katoomba, late Enmore, to Zereada Elinda, eldest daughter of Mr. and Mrs. W. E. Shearsby, of Newtown.

HAYTER—ASHDOWN.—September 2, 1911, at St. Paul's Church, Redfern, by Rev. J. Bidwell, Henry George Leslie, second son of Mrs. George Hayter, of Adaville, Auburn, to Gladys Elizabeth, eldest child of the late Edward Ashdown and Mrs. Ashdown, of Myre, Forest Lodge.

JOHNSTON—EDWARDS.—August 19, 1911, at St. Aidan's Church, Annandale, by Rev. Robert Rock, Harold Christopher, third son of late James Johnston and Mrs. S. J. Johnston, of Broughgrove, Albion Park, to Kathleen Muriel, eldest daughter of late Richard and Emma Edwards, Rosstrevor, Narellan.

KEBBLEWHITE—CHALMERS.—September 2, 1911, at St. Stephen's Church, Phillip-street, by the Rev. John Ferguson, Arthur, youngest son of Mrs. and the late Alfred Kebblewhite, of Leichhardt, to Adelaide Mary, fourth daughter of David Chalmers, Moorookyle, Glassop-street, Balmain. Illyria, Spencer-road, Mosman, October 6 and 7.

KNIGHT—BREWSTER.—August 9, 1911, at St. John's Church, Darlinghurst, by the Rev. E. C. Beck, Charles Burrill, youngest son of Wm. Knight, of Yeoman, to Helen Moniel (Nell), youngest daughter of the late P. C. Brewster.

LANGUSCHWERDT—ARNOLD.—August 5, 1911, at St. Stephen's Church, Newtown, by the Rev. W. Leslie Langley, Sydney Carruthers, youngest son of Edward August Languschwerdt, Deerwood, Illawarra-road, Marrickville, to Dorothy Ivy, eldest daughter of William Dalton Arnold, Rowley-street, Kingston.

LIVINGSTONE—HARDING.—September 2, 1911, at St. John's, Paddington, by the Rev. G. Chalmers, William George, only son of the late John and Mrs. Livingstone, of Woollahra, to Edith Mabel, eldest daughter of Thomas Harding, of Erskineville.

RAYNER—DEAN.—August 31, at Congregational Church, Glenelg, S.A., by the father of the bridegroom, assisted by the Rev. Enoch Grattan, William Henry, eldest son of Mrs. George Rayner, of Glenelg, S.A., to Jean, niece of J. A. Bagshaw, Esq., J.P., of Crail Brae, Brighton, S.A. At home, Reevanna, New Canterbury-road, Pernhill, Wednesday and Thursday, October 25 and 26.

RIDDELL—BALES.—September 12, 1911, by the Rev. Mr. Stead, Andrew Riddell, second son of W. Riddell, Newcastle, to Matilda Emily Bales, second daughter of the late Thomas Bales, of Marrickville. Present address, Sophia-street, North Sydney.

ROBINSON—LONGWORTH.—August 12, 1911, at St. Saviour's Church, Paddington, London, William Wills Robinson, of Trafalgar, Mosman, to Mary Longworth, of Rockleigh, Point Piper.

ROWE—PORTEOUS.—September 20th, at the residence of the bride's parents, 10 Wortley-street, Balmain, by the Rev. John Edwards, B.A., Thomas James Rowe, of Macleay River, to Florence Langley (Queenie), youngest daughter of A. Porteous, of Balmain.

RUSSELL—M'KEOWN.—September 21, 1911, at St. Paul's Church, Bomen, by the Rev. R. Ross-Edwards, Arthur Leigh Lindsay, younger son of William Russell, Ashdene, Ashfield, to Alice Katherine, second daughter of V. Maurice M'Keown, Government Experimental Farm, Bomen.

RYALL—BRADEN.—August 30, at the Presbyterian Church, Ocean-street, Woollahra, by the Rev. Sweyn Macqueen, D.D., Ernest James, eldest son of the late James Ryall, of Waverley, and formerly of Grafton, to Muriel Frances, only daughter of Mr. A. J. Braden, of Waverley.

SHEPPARD—TAYLOR.—July 27, at St. Martin's Church, Kilburn, by the Rev. Canon Bellingham, M.A., assisted by the Rev. A. J. Fraser, John George, younger son of the late A. G. Sheppard, late of Cambersell, near London, England, to Elsie Marion, youngest daughter of the late G. R. Taylor, late of Woolwich, N.S.W., and Mrs. Cuthbert, of Killara.

TOMLINSON—BURRAGE.—August 16th, 1911, at St. Matthew's, Manly, by the Rev. A. G. Stoddart, Ernest, second son of Josiah Tomlinson, England, to Caroline, eldest daughter of Charles Burrage, Balgowlah, Manly, N.S.W.

THOMSON—ANDREW.—September 25, 1911, at Tempe Park, by the Rev. H. Pennington, Frederick William, eldest son of Sidney Thomson, of George-street West, Sydney, to Victoria Marie, only daughter of Joseph Andrew, of Regent-street, Redfern, and granddaughter of the late William Andrew, of Woodstock-street, Waverley.

WILLIAMS—CLARKE.—September 20, at St. Mark's Church, Darling Point, by the Rev. Willoughby Plosser, M.A., James Leslie, elder son of the late James Williams, of Parramatta, to Annie Florence, only daughter of Mrs. Clarke, Virginia, Macleay-street, Sydney.

SILVER WEDDINGS.

RYAN—KELLY.—September 20, 1886, at St. Fiacre's Church, Leichhardt, by the Rev. Father P. M. Ryan, brother of the bridegroom, John Newman, third son of the late Peter Ryan, Esq., of Mullingar, county Westmeath, Ireland, to Teresa, youngest daughter of the late Michael Kelly, Esq., of Apsley, N.S.W. Present address: Macedon, Wiley-street, Waverley, late Trangie.

DEATHS.

BONER.—August 29, 1911, at Snakes Creek, Eurounderee, Mudgee (where he had resided many years), Jonathan Mudgee (where he had resided many years), Jonathan Boner, the beloved father of Mr. and Mrs. Wm. Boner, and of Meadamies Hy. G. Bayles, F. Roth, L. Roth, and E. Boswell, all of the Mudgee district. A native of Hellon, Bumpstead, Essex, Eng., aged 84 years.

FORREST.—September 29, Mary Cleland, dearly beloved wife of Henry Charles Forrest, and elder daughter of the late G. H. Stanley, LL.D., aged 52 years.

HALLINAN.—September 17, at the Royal Prince Alfred Hospital, Richard Bede Hallinan, the dearly beloved brother of Mrs. G. Brighten.

HARVETT.—September 29, at his residence, Elizabeth Cottage, Cronulla, Laurence Joseph Harnett, youngest son of Laurence and Ellen Harnett, late of Rosebrook, Cooma, in his 62th year. R.I.P.

HARDY.—September 29, 1911, at Prince Alfred Hospital, Francis Hardy, dearly beloved husband of Margaret Hardy, and father of Alfred, George, and William Hardy.

HARRISON.—August 22, 1911, at Durban, Saidie, the dearly loved wife of Sidney Harrison, of Umtali, South Africa, and beloved daughter of the late Mr. and Mrs. Edward Williams, of Redfern, and dearly loved sister of Madge Clapham, Annie Monk, Loui, Tot, and Messrs. Robert, George, and Edward Williams. Loved by all who knew her.

HERBERT.—At her late residence, 19 Glenmore-road, Paddington, Esther, relict of the late Thomas Herbert, and beloved mother of George and Emily Herbert, aged 79 years. A resident of Glenmore-road for 30 years. At rest.

HUDSON.—September 27, at Clayfield, Brisbane, Beresford Hudson, late of Warwick, Queensland.

INGRAM.—August 24 (suddenly), of peritonitis, at Southwood Mansions, Maida Vale, London, Gwladys Jean, beloved youngest daughter of A. J. and M. Ingram, of Thalaam, St. Kilda, Melbourne.

JACKSON.—September 13 (by cable), on board S.S. Macedonia, off Aden, George Edwin Jackson, of Ealing, Charlotte-street, Ashfield, late of Huddersfield, England, aged 51 years. Huddersfield and Barnsley papers please copy.

JACKSON.—September 28, at Miranda, N.S.W., Annie Ellen, wife of Frederick Jackson, and only daughter of the late Captain John Foster, of North Canterbury, New Zealand.

JELLY.—September 25, 1911, at Marrickville, Henry William Jelly, aged 75 years. Gone, but not forgotten.

KIDD.—September 22, at Scotland (suddenly), F. N. J. Kidd, sincere friend of Mr. and Mrs. P. Brial.

LANGFORD.—September 28, at his late residence, 56 Blue's Point road, North Sydney, Sydney F., the beloved son of Mr. and Mrs. G. Langford, aged 16 years.

MARTYN.—September 29, 1911, at 7 Myrtle-street, North Sydney, Ada Catherine Martyn (nee Dolly Bailey). R.I.P.

McDERMOTT.—September 3, at her mother's residence, Byng-street, Orange, Catherine (Katie), dearly loved and only daughter of Mrs. J. T. and the late Joseph McDermott, aged 20 years. R.I.P.

SHAW.—September 29, 1911, at his residence, 23 Surrey-street, Darlinghurst, William, dearly loved husband of Mary Shaw, aged 46 years (late storeman of Dalgety's Bond).

STEWART.—September 18, at his residence, Park-road, Moore Park, David Stewart (builder), in his 68th year.

VILES.—September 25, at the residence of her daughter, Mrs. W. Morison, Toxteth, James-street, Hamilton, Brisbane, Martha, beloved wife of Thomas Viles, of Mittagong, New South Wales.

WILLIAMS.—September 17, at Touri, Elizabeth Janet wife of George Williams, of Tyreel Station, Moree, aged 56 years and 8 months.

WRIGHT.—September 23, at his late residence, 12 Denison-road, Lewisham (suddenly), George Wright, J.P., late secretary Parramatta Woollen Mills, beloved father of Emily Wright.

YOUNG.—August 18, at South Shields, England, Harry, the beloved brother of Mrs. R. H. Wyndham, Eastwood, aged 48 years.

IN MEMORIAM.

ARNOLD.—In sad but loving remembrance of Alfred Wallace, who died from injuries received at Kogarah, 30th September, 1907, aged 16 years 2 months. Inserted by his loving mother.

BENNINGTON.—In loving memory of my dear wife, Maria Bennington, who passed away September 30, 1905.

She bade no one the last good-bye,
She waved her hand to none;
Her spirit flew before we knew
That from us she had gone.

Inserted by her loving husband, W. Bennington.

BENNINGTON.—In sad but loving memory of our dear mother, Maria Bennington, who passed away September 30, 1905.

We knew not when she left us
It was her last good-bye.
We knew not that our mother
Was going away to die.

Inserted by her sorrowing son and daughter, Sam and Clara.

BENNINGTON.—In loving memory of our dear mother, Maria Bennington, who departed this life September 30th, 1905. Still to memory dear. Inserted by her loving son and daughter-in-law, A. and D. Bennington.

BOYE.—In sad and loving memory of our dear son and brother, Carl Christian, who was accidentally drowned at Wolli Creek, September 30th, 1910, aged 10 years 7 months.

We never knew what pain he bore,
We never saw him die.
We only knew he passed away,
And never said good-bye.

Inserted by his loving parents, sisters, and brother, Ida, Doris, and Gordon.

BOYE.—In loving memory of our dear little Carlie, who was accidentally drowned at Wolli Creek, Arncliffe, September 30th, 1910, aged 10 years and 7 months.

You far away for sight or speech,
But not too far for thoughts to reach.

Inserted by his loving aunt, E.M.

BROWN.—In loving memory of my dear father, Joseph Brown, who departed this life October 1st, 1910, aged 70 years. Inserted by his loving daughter and son-in-law, Fanny and James Appleton.

BUNGEY.—In fond and loving memory of our dear father, who went home to be with Jesus, October 1st, 1909. Still fresh in our memory. Inserted by his loving son and daughter, Clara and Syd. Eden.

BUNGEY.—In loving memory of my dear father, who departed this life October 1st, 1909. Safe within the vale. Inserted by his son, Nelson Bungey.

BUNGEY.—In loving remembrance of our dear father and grandfather, Newton Bungey, who died October 1st, 1909, at Cannon-street, Petersham. All is well. Inserted by his loving son and daughter, Alf. and Lizzie Packer.

BUNGEY.—In loving remembrance of our dear father and grandfather, Newton Bungey, who died October 1st, 1909. Gone to be with Christ he loved. Inserted by his loving children and grandchildren, May and Tom, Emily and Thelma O'Brien.

BUNGEY.—In sad but loving memory of our dear father and grandpa, Newton Bungey, who died October 1, 1909, aged 74 years. Thy will be done. Inserted by his loving daughter and son, Ray and Jack Regan and family.

BYRNE.—In sad but loving memory of our dear mother, Elizabeth Byrne, who departed this life September 29, 1909. Inserted by her loving son and daughter, James and Cecilia Lake.

CROUDACE.—In loving memory of our dear father, William Croudace, who departed this life on September 30, 1911; also our dear mother, Dorothy Ann Croudace, who departed this life August 2, 1911.

We often sit and think of them
When we are all alone,
For memory is the only friend
That grief can call its own.
When midnight stars are shining
Upon their graves,
When sleeping without dreaming,
Lie those we could not save.

Inserted by her loving son and daughter-in-law, Willie and Ethel.

CROUDACE.—In sad and loving memory of my dear father and grandfather, William Croudace, who departed this life September 30, 1910; also my dear mother, Dorothy Ann Croudace, who departed August 2, 1911.

A father and mother as true as ever breathed,
Have passed away from us,
But memory lives within our hearts,
Of us who knew their worth,
Could I but have one dearest wish fulfilled,
And take our choice of all earth's treasures,
My dear parents I would ask for you.

Inserted by their loving daughter and granddaughters, Maggie, Elsie, and Lily. At rest.

CROUDACE.—In sad and loving remembrance of my dear father, William Croudace, who departed this life September 30, 1910; also my loving mother, Dorothy Ann Croudace, who departed this life August 2, 1911. Peace, perfect peace.

Do not ask us if we miss them,
There is such a vacant place,
Can we e'er forget their footsteps,
And their dear, familiar face,
Time has passed, and still we miss them,
Words would fail our love to tell,
But in heaven we hope to meet them,
Jesus doeth all things well.

Inserted by their loving daughter, son-in-law, and granddaughter, Alice and Sydney, and Ruby Rayment.

CROUDACE.—In loving remembrance of our dear father and grandfather, William Croudace, who departed this life September 30th, 1910.

We saw him suffering day by day,
It caused us bitter grief
To see him slowly pine away,
And could not give relief.
He lives with us in memory still,
And will for evermore.

Inserted by his loving son and daughter, Mr. and Mrs. J. Croudace and children.

CROUDACE.—In loving memory of my dear brother, William Croudace, who departed this life September 30, 1910. Inserted by his loving sister, E. C. Cottle.

GORDON.—In loving memory of my dear father, William Henry Gordon, who departed this life on October 1, 1909, age 57 years. Gone, but not forgotten. Inserted by his loving sons and daughter-in-law, Frederick, Arthur, and Hilda.

HALLEY.—In loving memory of my dear friend, Belton A. Halley, who was killed in action at Elandslaop, South Africa, October 1, 1900. Ever remembered by his loving friend, Susie Simmonds.

HANSELL.—As a token of everlasting love to our dear nephew, Hughie Steel Hansell, who died September 30th, 1910, aged 14. Inserted by his loving uncle and auntie, Percy and Alma Lucas.

HARDING.—In fond and loving memory of my dear sister, Ellen, who departed this life September 30, 1901, at her residence, the Tooborac Hotel, Tooborac, Victoria.

Ten years have passed, dear Ellen,
Since I bid you the last good-bye,
But some day I hope to greet you,
With Him who dries the tears from every eye.

Inserted by her loving sister, Mrs. F. Gough.

HARRON.—In sad and ever-loving memory of our dear sister, Mrs. Alice Marjorie Harron (Mamie), who died September 30, 1907.

Four years have gone, our hearts are sore,
As time goes on we miss you more.

Inserted by her sorrowing sisters, Cis and Nell.

HELLINGS.—In loving memory of my dear husband and our dear father, Richard Apier Hellings, who died September 30, 1910, aged 50 years. Sadly missed. Inserted by his loving wife and family.

HELLINGS.—In loving memory of our dearly beloved father, Richard Apter, who departed this life on September 30, 1910. Inserted by his loving son and daughter-in-law, Samuel and Harriett Hellings, and grandchildren.

HENNESSY.—In ever-loving memory of our darling mother, Mary Hennesey, who died at her residence, Wellington, September 25, 1907. Sadly missed.

In a lonely graveyard, many miles away,
Lies our dear old mother, neath the cold, cold clay;
Memories oft returning with tears and sighs,
As we love our mother, we'll meet her in the skies.

Inserted by her loving daughter and son-in-law, Mary and Michael Burke; also her grandchildren, Esma and Jack Burke.

ISRAEL.—In sad and loving memory of our dear brother, Richard Israel, aged 43, who departed this life on (Kol Nidri Night) September 28, 1906. God rest his soul. Inserted by his loving brother and sister-in-law, Syd. and Dora Israel, and loving sisters, Mrs. Sterling and Mrs. Margoulis, and nieces.

KELLY.—In loving memory of my dear brother, Frank, and our uncle, who departed this life September 30, 1908, age 42. Not forgotten by his loving sister, Margaret, and his nephews Gus and Norman, and his loving niece Violet.

KELLY.—In loving memory of my dear uncle, Frank, who departed this life September 30, 1908, age 42. Not forgotten by his loving niece and nephew, Daisy and Harry Daley.

KING.—In sad but loving remembrance of our dear father and grandda, John King, late of Marlborough Hotel, Newtown, who died at his late residence, Marlborough, Mitchell-street, Kogarah, September 30, 1910, aged 76 years. We miss you most who loved you best. Inserted by his loving daughters, son-in-law, and grandson, Ada Milbourne and Oswald Haggarty.

KING.—In memory of my dear father, John King, who departed this life September 30, 1910, aged 76 years. At rest. Interred at Waverley Cemetery. Inserted by his loving son, Thomas R. King.

LEMAN.—In loving memory of my dear husband, Joseph Leman, who departed this life September 30, 1910, age 62. At rest.

Long days and nights he bore his pain,
To wait for cure was all in vain;
But God alone, who thought it best,
Did ease his pain and give him rest.

Inserted by his loving wife, Emma.

LEMAN.—In loving memory of our dear father, Joseph Leman, who departed this life September 30, 1910, age 62. At rest. Inserted by his loving son and daughter-in-law, Sid and Maude.

LEMAN.—In loving memory of our dear father, Joseph Leman, who departed this life after a long and painful illness September 30, 1910, age 62. Gone, but not forgotten. Inserted by his loving daughter and son-in-law, Mary and William Shephard.

IN MEMORIAM.

LEMAN.—In loving memory of our dear father, Joseph Leman, who departed this life September 30, 1910, age 62. At rest. Inserted by his loving daughter and son-in-law, Rose and Harry Tuckwell.

LITTLE.—In loving memory of our dear mother, who departed this life September 30, 1910, aged 56. Rest in peace. Inserted by her loving daughter and son-in-law, S. and B. Stormon.

LITTLE.—In loving memory of my dear mother, Ellen Little, who departed this life September 30, 1910. Love's remembrance lasts for ever. Inserted by her loving daughter, Dyra.

LOMAS.—In loving memory of my dear wife, Ada, who departed this life October 1, 1910. Inserted by her loving husband, Alfred.

LOMAS.—In loving memory of our darling mother, who passed away October 1, 1910. Inserted by her loving son, Bert, and daughter, Gladys.

LOMAS.—Sacred to the memory of Ada Lomas, who passed away October 1, 1910. Inserted by her sincere friend, Georgina Brooks.

McMARTIN.—In loving memory of my dear husband, Alexander Robert McMartin, late of Arncliffe, who departed this life October 1, 1910. Sadly missed. Inserted by his loving wife.

McMARTIN.—In affectionate remembrance of our dear father, Alexander Robert McMartin, who died October 1, 1910. Gone, but not forgotten. Inserted by his loving sons and daughters and grandchildren.

PARRY.—In loving memory of our dear husband and father, Llewellyn Parry, who departed this life September 30, 1910. Inserted by his loving wife, Agnes, and children, Daisy, Alex, and Raymond.

PARRY.—A tribute of everlasting love to the memory of my dearly loved father, Llewellyn Parry, who passed away September 30, 1910, aged 58 years. Inserted by his loving son, William.

PARRY.—In loving memory of our dear father and grandfather, Llewellyn Parry, who departed this life, September 30, 1910. Inserted by his loving daughter and son-in-law, Lizzie and Charles William, and Frank and Bob.

PARRY.—In loving memory of our dear father, Llewellyn Parry, who departed this life September 30, 1910. Inserted by his loving daughter and son-in-law, Aggie and James Arrowsmith.

PARRY.—In sad but ever-loving memory of our dear father, Llewellyn Parry, who departed this life September 30, 1910.

If the grave could only open what changes you would see;
Perhaps it is far better there is sweet rest for thee.
We mourn for you, dear father, but not with outward show,
For those who mourn sincerely mourn silently and low.

Inserted by his loving daughter and son-in-law, Grace and Jack Turner.

SCHOLES.—In loving memory of my dear husband, Isaac Scholes, who departed this life on September 30, 1905, at Rushcutter Bay. Inserted by his affectionate wife, Julia Scholes.

SEE.—In loving memory of my dear wife and our dear mother, who departed this life October 1, 1910.

Do not ask us if we miss you,
There is such a vacant place,
Can we e'er forget your footsteps,
And your dear familiar face?

Inserted by a loving husband and children.

SEE.—In loving memory of my dear daughter and our dear sister, Elizabeth, who died October 1, 1910.

Not dead to us, we loved her dear;
Not lost, but gone before.
She lives with us in memory still,
And will for evermore.

Inserted by her loving mother, sisters, sisters-in-law, brothers, and brothers-in-law.

SEE.—In loving memory of our dear mother and niece, Elizabeth See, who departed this life October 1, 1910, aged 42 years. Inserted by her son and daughter-in-law and aunt, M. and G. Asquith and A. Light.

SEE.—In sad but loving memory of our dear mother, Elizabeth See, who departed this life on October 1, 1910.

You are not forgotten, mother, dear,
Nor will thou ever be;
As long as life and memory last
We will remember thee.

Inserted by her loving daughter, Myrtle, and her loving son, David, and son-in-law, R. Russell.

SEE.—In loving memory of my dear mother and our aunt, who departed this life on the 1st day of October, 1910.

The midnight stars are shining
Upon a silent grave,
Where sleeping, without dreaming,
Lies one we could not save.

Inserted by her little son, Richard, and nieces Violet, Mirpah, Pearl, Kathleen, and Lou Emerson.

SEE.—In loving memory of our dear sister, Elizabeth, who departed this life 1st of October, 1910.

Not dead to us, we love her dear,
Not lost, but gone before.
She lives with us, in memory still,
And will for ever more.
We think we see her dear kind face,
Although one year has passed.
But in our memory still she lives,
And will until the last.

Inserted by her loving brother and sister-in-law, Fred. and Ada Emerson.

SENIOR.—In loving memory of my dearest friend, Jack, who departed this life September 30, 1909. Inserted by his loving friend, Florrie White.

STELL.—In affectionate remembrance of our dear brother, Joseph Stell, who departed this life on 30th September, 1905, in his 28th year. Inserted by his loving sister and brother.

WALKER.—In loving memory of my dear wife and our dear mother, who died September 30, 1908, aged 67½ years.

If the grave could only open
Many changes you would see;
But perhaps it is far better, mother,
There is sweet rest for thee.

Inserted by her loving husband and daughters and son-in-law, James Walker, Agnes Brewer, Lizzie, and Henry Paynter.

WEEDEN.—In sad but loving memory of my dear daughter and our sister, Elizabeth Clayton Weeden (Lizzie), who departed this life September 30, 1910, aged 20 years.

We saw her suffering day by day;
It caused us bitter grief
To see her slowly pine away,
And could not give relief.
Not dead to us, we loved her dear;
Not lost, but gone before.
She lives with us in memory still,
And will for evermore.

Inserted by her loving mother, brothers, and sisters, William, Leslie, Amy, Elsie.

RETURN THANKS.

Mr. RIDDELL and DAUGHTER desire to return sincere THANKS to their many friends for sympathy in their recent sad bereavement.

Mr. and Mrs. A. J. NORRIE and FAMILY desire to return sincere THANKS to their many relatives and friends for letters, cards, and floral tributes in their recent sad bereavement; also to Dr. Mason for his great kindness in her last moments.

Mr. RICHARD MOONEY and FAMILY desire to return THANKS to Dr. Morgan Martin, also to their kind friends, for the many floral tributes and messages of sympathy in their recent sad bereavement.

Mrs. J. WRIGHT and FAMILY tender their most sincere THANKS to all kind friends for telegrams, letters, cards, floral tributes, and all messages of sympathy in their recent sad bereavement.

Mr. and Mrs HERBERT wish to return their sincere THANKS to relatives, neighbours, and all kind friends, for telegrams, cards, letters of sympathy, and floral tributes in their recent sad bereavement.

Mrs. H. LEE and FAMILY desire to return THANKS to their many kind friends for the sympathy expressed by them in letters, cards, and messages at the death of their late husband and father. Especially to Dr. W. D. Langdon, Dr. G. Lewis, and Mr. Marshall, for the care and attention bestowed by them during his long illness.

Mrs. MARY A. M'MAHON and FAMILY desire to express their heartfelt THANKS to all kind friends for messages of sympathy, cards, and floral tributes in their recent sad bereavement.

Mr. and Mrs. C. MILHAM, of 198 Weston-road, Rozelle, wish to return sincere THANKS to all kind friends who sent letters and cards of sympathy in their sad bereavement of their late son, Reginald Charles.

Mr. THOMAS MURPHY, of 423 Harris-street, Ultimo, desire to return their sincere thanks to the Rev. Father Hyland, Municipal Employees' Union of N.S.W., City Council Employees, Interlocking Department of the Railways, West End Steam Laundry, and all kind friends for wreaths, letters, cards, and messages of sympathy in their recent sad bereavement.

Mr. and Mrs. G. BRIGDEN return THANKS to relatives and many kind friends for their sympathy, letters, telegrams, and floral tributes in their recent sad bereavement.

Mrs. P. DAYMAN desires to express her heartfelt THANKS to all friends for their kind sympathy and floral tributes in her recent sad bereavement; the death of her late husband.

Mrs. EDWARDS desires to return her sincere THANKS to Rev. Father Power and Rev. Father Piquet, Dr. Morgan Martin, and the District Nursing Association for their kindness during the illness of her late cousin, Mrs. Mary Kennedy.

MRS. T. NOLAN and FAMILY desire to return their heartfelt THANKS to many kind friends for letters, cards, and floral tributes of sympathy in their recent sad bereavement.

MRS. ERNEST PRESTON and SON desire to THANK their numerous friends for flowers, cards, and letters of sympathy in their sad bereavement on the death of their dearly loved husband and father.

MR. and MRS. THOMAS PRESTON and FAMILY desire to THANK their numerous friends for flowers, cards, and letters of sympathy in their sad bereavement on the death of their dearly loved son and brother.

Mrs. W. SKINNER and FAMILY desire to express their heartfelt THANKS to all friends for their kind sympathy, cards, telegrams, letters, and floral tributes in their recent sad bereavement.

MRS. WINSLETT and FAMILY return THANKS to Mr. and Mrs. Bennett, Mr. Hewitt, and Mr. Stone, and all kind friends in her sad bereavement.

EMILY WRIGHT and MRS. SMITH desire to convey their sincere THANKS to their many friends for letters, cards, and floral tributes during their sad bereavement.

Mr. W. GRAHAM and FAMILY desire to return their sincere THANKS to all kind friends, relations, also the delivery staff of A. Herdern and Sons, for letters, telegrams, cards, and floral tributes in their recent sad bereavement.

SPECIAL ADVERTISEMENTS.

THE AUSTRALASIAN,
THE PREMIER ILLUSTRATED WEEKLY.

The Current Issue's Illustrations include:—
MOUNT STROMLO OBSERVATORY.

AN EARLY-MORNING SCENE IN SYDNEY
AT WANGARATTA SHOW.

FOOTBALL: LEAGUE FINAL.

OSTRICH FARMING AT LAKE ALBERT, SOUTH AUSTRALIA.
HINDON HARRIERS' HUNT CLUB RACES.
PHOTOS. TAKEN AT BYJACKERNO, NEAR BROKEN HILL, N.S.W.
Etc., Etc.

Special Feature made of New South Wales News.
All Newsagents and Railway Bookstalls.
PRICE: SIXPENCE.

Mr. S. F. NICHOLLS, 92 Pitt-street, Sydney.

MONTPELIER MANSION, on Wickham-terrace Heights, BRISBANE. Beautifully fitted and excellently lighted lounges, billiard and smoke rooms, and every appointment; admirably suited to climatic conditions.
Tel., 2024. Mrs. JOHN FORSYTH.

HOTEL ORIENT, Most Convenient Hotel in Brisbane, three storied, with fine view of river from each balcony. Excellent Accommodation, close to trams and whfs., 3 mins. Con. Sts. PETER LYNCH, Propr.

SPECIAL ADVERTISEMENTS.

KRUG CHAMPAGNE. 1904.

THIS EXTRA DRY WINE, THE CHOICE OF CONNOISSEURS IN LONDON, CAN BE HAD FROM THE LEADING CATERERS OF AUSTRALIA. A LIMITED QUANTITY ONLY CAN BE SHIPPED.

AT RANDWICK RACECOURSE TO-DAY.

HARDY BROTHERS, LIMITED.

VICE-REGAL JEWELLERS.

THE LEADING HOUSE.

THE LARGEST AND MOST ARTISTIC STOCK OF DIAMONDS AND GEM JEWELLERY IN THE COMMONWEALTH.

13 HUNTER-STREET, SYDNEY.

ORME, KEIGWIN, AND CO., LIMITED,
WINE AND SPIRIT MERCHANTS,
269 and 271 GEORGE-STREET (near Margaret-street), SYDNEY.

ALE. McEWAN'S ALE, Bulk and Bottled.
BRANDY. JOBIT and Co. (COGNAC).
O.K. PURE AUSTRALIAN STANDARD BRANDY.
"GRAND SUPREME" BRANDY (COGNAC).
AUGIER FRERES' BRANDY (3, 6, and 8 STAR).
BARIASSON'S BRANDY (COGNAC).
HY. DENIS MOUNIE BRANDY (COGNAC).
CHAMPAGNE. IRROY.
CIGARS. MANILA CIGARS ("AGUILA DEL MUNDO").
GENEVA. J.D.K.Z.
GIN. SMITH, DRUCE, AND CO'S LONDON GIN.
LIQUEURS, CORDIALS, ETC.
CAUSERNIER'S LIQUEURS.
JAS. HAWKER'S SLOE GIN AND CHERRY WHISKY.
KOP'S LIMEJUICE CORDIAL.
DIXON'S "O.Y." CHILLI.
DIXON'S SQUASHED LEMONS.
MINERAL WATERS. APOLLINARIS AND APENTA.
RUM. LAMB'S IMPERIAL RUM. ALFRED LAMB AND SON'S "GOLDEN GROVE" AND "NAVY" RUM.
SCHNAPPS. F. LOOFUYT AND CO'S SCHIEDAM SCHNAPPS.
STOUT. GUINNESS' "BEAVER" STOUT. REID'S LONDON DRAUGHT STOUT. GUINNESS' PIG STOUT.
TEA. RIDGWAY'S ROYAL TEAS. PINGAREE TEAS.
WHISKY. GAELIC WHISKY (THE OLD SMUGGLER). SULLOCH LADE'S WHISKY. VINT'S IRISH WHISKY.
WINES. BURGUNDY, CHABLIS, CLARET. ITALIAN VERMOUTH ("CINZANO"). PEEL'S WARATAH AUSTRALIAN WINES. PORT, CLARET, SHERRY, HOCK. MISCHINBURY HOCK, CLARET, CHAMPAGNE, etc. "DELICADO" AND "VINO DE PASTO" SHERRIES. MARTINEZ PORT.

ORME, KEIGWIN, AND CO., LIMITED,
269 and 271 GEORGE-STREET, SYDNEY.
TELEPH

FOR WAR.

ULTIMATUM REJECTED.

TURKEY APPEALS TO THE POWERS.

FEELING AGAINST ITALY.

BRUTAL ACT OF AGGRESSION.

EUROPEAN PEACE ENDANGERED.

MOSLEM REPRISALS FEARED.

ROME, Sept. 28.

The Minister for Foreign Affairs has telegraphed to Constantinople reminding the Porte that for many years Italy has urged that steps should be taken to end the disorders and neglect which Tripoli has endured, and that the exigencies of civilisation make a change vitally important.

After stating the Italian grievances, the message adds:— The Italian Government has decided to proceed with the occupation of Tripoli, which is the only solution, and expects Turkey to instruct its Tripolitan representatives not to offer opposition.

"The Government will subsequently negotiate for an agreement to settle the definite situation arising out of the occupation."

A reply has been requested within 24 hours.

ROME, Sept. 29.

In the event of war Italy will inform the Porte that Ottoman subjects may remain in Italy and be assured of full protection, provided they conform to the law and the requirements of the situation.

The Government proposes to safeguard the foreign interests and citizens in Tripoli by Italian troops without preference to Italian subjects as far as the exigencies allow.

It has been officially announced that the ultimatum was presented to the Grand Vizier at half-past 2 o'clock yesterday afternoon.

Replying to friendly unofficial inquiries from Germany and Austria, Italy has declared that if war is to be avoided she must be granted such a preponderance in Tripoli as to render her mistress of the province, making the Sultan's sovereignty merely nominal.

CONSTANTINOPLE, Sept. 29.

Italy's ultimatum produced consternation in official circles, who are commenting most strongly upon it.

It is stated semi-officially that the ultimatum demands the evacuation of Tripoli, Syrene (Grenna), Benghazi, and Mukhtar, the principal towns on the coast of Tripoli.

The declared neutrality of the Powers has keenly disappointed the Turks.

It is reported that the Porte has decided to reject the ultimatum's demands, and to address an explanatory communication to the Powers.

Seventy deputies met yesterday and resolved to invite the Porte to convene a meeting of the Chamber at the earliest moment, certainly not later than October 14. The tone of the meeting was very hostile to the Cabinet.

VIENNA, Sept. 29.

The "Neue Freie Presse" learns from an authoritative diplomatic source that Turkey will answer the ultimatum by a declaration of war.

Hostilities will be confined to Tripoli, the conflict in European Turkey to be conducted in the economic field.

All Italians in Turkey are to be expelled within 24 hours. Notice is to be served to terminate the commercial treaty with Italy, and Italian goods are to be boycotted.

Any attempt to land troops on Turkish soil will be met with armed force.

LONDON, Sept. 29.

Reuter's Constantinople correspondent states that the Council sat till past midnight considering the situation.

It is reported that the Government has decided to appeal to Italy's honesty and good feeling, but it has also decided to reject the idea of the military occupation of Tripoli, and to make a fresh appeal to the Powers with a view to their intervention.

"TOO LATE."

CONCESSIONS OFFERED.

ROME, Sept. 29.

On the eve of the presentation of the ultimatum, the Porte offered Italy concessions for building a harbour at Tripoli, and the establishment of agricultural and commercial enterprises, with special privileges, but the offer was regarded as coming too late.

ITALIAN EXPEDITION.

READY TO SAIL.

ROME, Sept. 28.

The first Italian military expedition, consisting of 23,000 men, will be ready to sail on October 3.

The Italian squadron is concentrated near Syracuse.

100,000 HOSTAGES.

ITALIANS IN TURKEY.

LONDON, Sept. 29.

The Salonika correspondent of the "Daily Mail" states that there are 100,000 Italians in Turkey whom the Young Turks, in the event of war, will treat as hostages.

NEWS FROM TRIPOLI.

WARSHIPS IN THE OFFING.

CONSTANTINOPLE, Sept. 28.

Telegrams received from Tripoli state that the panic among the Italian residents over the intervention is unjustified.

The attitude, it is said, of the Turkish and Arab population is exemplary.

The Vizier is exhorting calmness.

All the banks have been closed, and trade is at a standstill.

TRIPOLI, Sept. 28.

Ten Italian battleships or cruisers were sighted in the offing yesterday, and caused a general panic, but the authorities are rigorously maintaining order.

ROME, Sept. 29.

The majority of the Italians have quitted Tripoli, and only a few with officials remain in the consulate.

Two large steamers are at the disposal of the consulate to embark Europeans of any nationality.

TURKISH MUNITIONS LANDED.

LONDON, Sept. 29.

The Paris correspondent of the "Times" states that the report that the Turkish transport Derna, which recently arrived at Tripoli, took with her 20,000 mauser rifles and 2,000,000 cartridges, has been confirmed, and it is believed that there is now an ample supply of arms and ammunition for both the Turkish regulars and the native auxiliaries.

The ammunition that arrived by the Derna is now being sent by camel transport to the various coastal towns.

ATTITUDE OF POWERS.

ASSURANCES OF NEUTRALITY.

LONDON, Sept. 28

The Rome correspondent of the "Daily Mail" states that Italy has received assurances of neutrality from all the Powers.

The Pope, it is said, has expressed sympathy with the Italian plans for the occupation of Tripoli, which his Holiness considers constitute a triumph for the progress of civilisation.

LONDON, Sept. 29.

The Vienna correspondent of the "Daily Chronicle" states that Austria and Germany are urging the Porte to allow the pacific occupation of Tripoli by Italian troops.

The plan of occupation, he says, was decided upon weeks ago, after an exchange of views between the Cabinets of the Triple Alliance.

BERLIN, Sept. 28.

It is officially stated that Germany is still endeavouring to prevent hostilities.

EFFECT IN THE BALKANS.

FEARS OF A RISING.

LONDON, Sept. 29.

Reports that large quantities of arms and ammunition have been landed in Albania from Italy have been confirmed, and there is much apprehension as to another Albanian rising.

ROME, Sept. 29.

Italy has informed the Balkan States that her policy in regard to the maintenance of the integrity of the Turkish Empire in Europe is unchanged, and she will join with the other Powers to prevent aggression. The dispute with Turkey, she points out, applies to Tripoli alone.

LONDON, Sept. 29.

It is understood that Bulgaria will remain quiet.

PRESS VIEWS.

CONDEMNATORY CHORUS.

LONDON, Sept. 29.

The "Times" writes: "Outside Italy the predominant feeling will be one of disappointment and regret at Italy's action. Britain's sympathy is assured for any measures taken in defence of legitimate Italian interests as long as they do not violate international equity or wantonly endanger the peace of Europe; but the step Italy is now taking seems to be out of all proportion to her grievances, and threatens to bring the peace of Europe into more imminent danger than has threatened it since the annexation of Bosnia and Hertzgovina by Austria-Hungary in 1908."

The "Daily Mail" states: "The ultimatum would seem, even to the warmest friends of Italy, to be cruel and violent."

The "Standard" says: "Italy is adopting the law of the mailed fist and pirate galley. It is easier to apply the torch than to set bounds to the conflagration." The paper adds: "Turkey, outraged, despoiled, and humiliated, may seek a revenge, equally aggressive, upon the Christian States failing to protect her from a flagrant wrong, and the reflex consequences will injure almost everybody."

The "Daily News" writes: "It is impossible to expect or desire that Turkey should submit tamely to as brutal an act of aggression as history records." It concludes by urging Sir Edward Grey, Secretary of State for Foreign Affairs, to intervene, and also urging Germany to take steps with a view to inducing a moderation of the demands of Italy and ensuring peace.

The "Morning Leader" ridicules the statement in Italy's Note that, owing to Turkey's sending reinforcements, despite Italy's warnings regarding the excitements and perils that would result therefrom, the Italian Government had been forced to think of the guardianship of its dignity and interests, hence it had decided to proceed with the occupation of Tripoli.

The paper adds: "Italy is in a hurry lest, if time be allowed for the enormity of the proceeding to be appreciated, the revolt of opinion in Europe outside the Foreign Offices will be too pronounced to be ignored."

Mr. Lucien Wool Wolff, writing in the "Daily Graphic," says he foresees that it is possible for Turkey, by way of reprisals for the taking of Mussulman Tripoli, to seize Christian Thessaly, which will probably entail a European war.

THE FRENCH JOURNALS.

PARIS, Sept. 29.

A section of the newspapers regret Italy's precipitate action.

The "Journal" refers to the brutality of Italy's policy, and expresses astonishment at the passivity of the Powers.

THE ITALIAN PRESS.

ROME, Sept. 29.

The vast majority of the newspapers, including the "Corriere d'Italia," the Catholic organ, support the Government's policy.

In the course of a lecture on "Negro and Mohammedan Problems in Central Africa" yesterday afternoon, in the Town Hall, Dr. Karl Kumm said that if Italy occupied Tripoli she was bound to have trouble. Mohammedanism was very strong there, and within a few years of Italian occupation there was bound to be a fanatical outburst that would strain Italy's resources.

LABOUR TROUBLES.

IRISH RAILWAY STRIKE.

REINSTATEMENT QUESTION.

LONDON, Sept. 28.

The strikers on the Irish railways have withdrawn their refusal to handle "blackleg" traffic.

The directors have replied that they are unable to dispossess the men who have been taken on during the strike, though the strikers will be reinstated directly vacancies occur.

The executive of the Amalgamated Society of Railway Servants has decided that the strike shall continue.

WILLING TO WORK.

FATAL CONSEQUENCE.

BERLIN, Sept. 28.

Six transport strikers at Duisburg followed a man who was willing to work and shot him dead.

UNION FUNDS AND STRIKES.

LONDON, Sept. 29.

In giving evidence before the Railway Disputes Commission yesterday, Mr. A. K. Butterworth, general manager of the North-Eastern Railway Company, suggested that the trade-union funds should be liable for damages if a strike took place contrary to agreements or awards of the conciliation boards.

SUGGESTED MINERS' STRIKE.

LONDON, Sept. 29.

There are indications that individual miners' unions contemplate urging the Miners' Federation of Great Britain to secure a daily minimum wage of 8s by means of a general strike, if necessary, this winter.

CIVIL SERVANTS' POSITION.

WARNING BY POSTMASTER-GENERAL.

LONDON, Sept. 29.

The Postmaster-General, Mr. H. L. Samuel, yesterday received a deputation from the National Committee of the Postal and Telegraph Associations regarding a fresh inquiry into the conditions of the service.

He reserved his decision pending consultation with his colleagues, but he strongly warned the "small irresponsible minority" against making threats of a postal strike.

Public opinion, he said, would require any Postmaster-General, whatever his party, to take steps to render recurrences impossible, even if he might intensify the temporary dislocation in the event of a strike.

The Civil servant, he pointed out, was different from other workers, owing to the high degree of security of tenure that he enjoyed, hence there was upon him the reciprocal obligation not to withdraw his labour from the State.

MOROCCO.

TROUBLE NOT OVER.

FRESH GERMAN DEMANDS.

LONDON, Sept. 28.

Reuter's agency in Paris states that it is semi-officially announced that Germany's reply with respect to Morocco has been received.

It includes fresh demands and reservations, requiring serious consideration.

PARIS, Sept. 29.

The Premier, M. Caillaux, states that Germany's fresh proposals merely related to a modification of formulae whereon an agreement had not previously been reached, and that they did not relate to the economic situation, which had already been settled.

Several newspapers suggest that Germany is attempting to keep the Moroccan question open, pending a settlement of the terms regarding compensation in the Congo.

FIGHTING IN PERSIA.

EX-SHAH'S SUPPORTERS DEFEATED.

TEHERAN, Sept. 29.

A great battle has been fought at Naubaran, in which Salar-ed-Dowlieh, at the head of the supporters of the Shah, lost 400 killed and 200 prisoners. Seven guns were also lost, and he is now retreating on Hamadan, with the Government troops in pursuit.

It is reported that the ex-Shah is near Astarabad with 400 Persian and Russian Turcomans. It is stated that they seized and killed a Turcoman member of the Mejliss.

THE LIBERTE DISASTER.

LONDON, Sept. 28.

Madame Rejane, the famous actress, is organising a benefit performance at the Hippodrome in aid of the sufferers by the disaster on the Liberte.

Several people are paying 25 guineas for a box.

PARIS, Sept. 29.

A football team, representing the crew of the battleship Suffren, was proceeding ashore to take part in a match when the first explosion on the Liberte took place. They immediately went to the Liberte to assist, and in the final explosion all of them were killed.

IN LONDON SLUMS.

OVER FORTY YEARS.

THE WORK OF SIR JOHN KIRK.

A REMARKABLE CAREER.

Over forty years of hard work in the most poverty-stricken quarters of the London slums—such is the record of Sir John Kirk, director and secretary of the Ragged School Union and Shaftesbury Society, who arrives in Sydney to-morrow.

The Ragged Schools Union was founded about 70 years ago—in 1844. Its object was to reach the thousands of unfortunate children living in the atmosphere of disease, poverty, and viciousness that pervades the East End of London. Its founders had set before themselves the task of benefiting the waste lives of the submerged class, those who had sunk below the conditions of comfort that make it possible for a decent life to be lived or a reputable character to be maintained. Religious and charitable organisations already provided, and provide abundantly for children who are better circumstanced and who require no further material assistance than that which their own associations and environment give them; but there is, and always has been, a vast number of children who lack entirely comfort, cleanliness, or education, who are the victims of the actions or misfortunes of others, and who literally spend their lives in the street, or even the gutter, of the slum. It was for such as these that the Ragged Schools Union was instituted, and for nearly seven decades has carried on a magnificent work, with which the name of Sir John Kirk must be forever associated.

The union started with 20 schools, 200 honorary teachers, and 2000 scholars. That was in 1844. By 1910 it had attained a growth which seems little short of phenomenal. By that time the number of persons assisted by the union amounted to 100,000; the schools had increased to 140, where no less than 4558 men and women voluntarily gave up their days and nights to teaching among the waifs and strays of the dark places of London. Nor is the work of the union simply educational. In the same year over 8000 children were given a fortnight's holiday by the seaside or in the country. A day's outing in the summer was afforded to 107,200 others—a boon whose inestimable value is almost unrealisable to dwellers in Sydney, where slums, in the true sense of the terms, are practically unknown, and where a penny tram or steamer transports one to sea or to the bush. And finally 6839 cripples were continually visited, cheered, and assisted by 1000 unpaid visitors.

THE KNIGHTHOOD.

Sir John Kirk joined the staff of this wonderful institution in 1867. In 1879 when the first secretary of the union, Mr. J. G. Gent, retired, Mr. Kirk, as he then was, was at once chosen to fill his place, and during the 32 years which have since elapsed his work has been carried on tirelessly, patiently, unostentatiously. When last year his services deservedly received the reward of knighthood the honour did not come unexpectedly to anyone but John Kirk. On him alone it fell as an entire surprise. That a testimonial from the union and the general public was on the tapis he knew, of course, for the matter was of widespread publicity. The English papers were full of it, and the spontaneity with which the appeal for funds was answered was remarkable. Letters and money literally poured in on the committee. It was the senders less than the amounts sent which testified eloquently to Mr. Kirk's efforts, for only three contributors exceeded £20, and the average was from 10s to 15s. "Ragged School Workers" sent stamps, with a wish that the sum could have been more; cripple children united their pennies; from South Africa, Australia, Canada—from France, Italy, Russia, Germany—English residents contributed their quota. But the crowning testimonial was yet to come. On the morning of May 22 Mr. Kirk was summoned to Buckingham Palace, and introduced by the Marquis of Northampton to King Edward, who told Mr. Kirk that he proposed to make him a knight. Mr. Kirk in the greatest surprise began to decline the honour, but accepted at the advice of the Marquis, especially when told by the King that it was the particular wish of the Prime Minister, Sir Henry Campbell-Bannerman. The King then conferred the honour.

CONDITIONS IN THE SLUMS.

It is difficult to realise amid what scenes Sir John Kirk has passed his life, and from what unpromising material his work has built up its results. In 1844 there were in London alone over 100,000 children unable either to read or write, of whom 30,000 were absolutely homeless, and all resided in surroundings of a degrading, or even criminal, nature. It is recorded, as one instance only, that in a single den of three rooms, 24 men women, and children ate, slept, worked, and lived. Even now one can find places where conditions are scarcely better. In one room in an East End court live two old people, a young woman, and three children. They pay 3s 6d a week for rent and 1s 6d for firing. Their meals consist of a little fish, some dry bread, and weak tea, without milk or sugar. All they have to depend on is the occasional day's work of the young woman. The East End is a region where everything has its value, where trades flourish, and existence eked out in ways and under conditions to which Sydney has no parallel. And it is largely due to the unceasing efforts of Sir John Kirk that so much has been and is still being done to ameliorate the lives of some of the most abjectly unhappy and degraded human beings in the world.

A TREMENDOUS WORKER.

Some idea of the multifarious interests of Sir John Kirk may be obtained from the fact that he is either officially connected, or is closely and actively associated, with the following:—Ragged School Union and Shaftesbury Society (44 years' connection), justice of the peace for County of London, justice in Lunacy, King's Children's Corporation Poto Committee, old-age pensions, Co-opted member of London County Council, National Federation of Christian Workers amongst Poor Children, Sunday-school Union Auxiliary (ex-president), World Sunday-school Convention, Baden-Powell's Boy Scouts, Boys' Brigade, Boys' Life Brigade, Brotherhood Movement, National Federation, Cripple Children's Mission, Young Men's Christian Association, Camberwell Mission (president), Morrison's Fresh Air Fund (organiser), Chartered Institute of Secretaries, British Institute of Social Service, Open-air Mission, London City Mission, Social Welfare Association for London, National Temperance League, Band of Hope movement, Victoria League, National Social Purity Crusade, Alliance of Honour, Secretaries' Prayer Union, Hop-pickers' Mission, London Poor Children's Boot Fund, London Schools' Dinner Association, Poor Children's Yule-Tide Association, Barefoot Mission (founded by Hartley Aspden of the "Sunday Companion"), Poor Children's Aid Society, Holiday Homes Fund, Moody and Sankey Revival Missions, lay reader (Church of England), General Gordon's Memorial Fund, Shoeblack Brigades, Child Emigration Society, Newsboys' Club, Miss Macpherson's Home of Industry, Groom's Blind, Crippled and Flower-girls' Mission, Polytechnic Institution, Stockwell Orphanage, Dr. Barnardo's Homes, Church of England Waifs and Strays' Society, Hospital Sunday Fund, Our Dumb Friends' League, Dental Prison (occasional preacher), Anti-Gambling Society, societies for assisting the blind, Sea-shell, Scrapbook, and Flower Mission, Sunshine Guild, Crutch and Kindness League, Guild of the Good Samaritan, Hearts and Hands League, and Sunbeam Mission.

On arrival by the Melbourne express Sir John Kirk will be welcomed to Sydney by Prof. Clouston, D.D. (chairman), and Rev. James Buchan, M.A. (secretary of the Sydney Ragged School, together with Mr. W. Gillanders, B.A. (general secretary of the Y.M.C.A.). On Sunday evening he will give an account of his work at the Pitt-street Congregational Church. On Tuesday, October 3, at the Y.M.C.A., he will be accorded a reception in connection with the Ragged School, which he will address at the Y.M.C.A. on Friday, October 6.

REMEMBER THE REFERENDUM.

BUSINESS MAN'S WARNING.

PERTH, Friday.

At the annual meeting of the Chamber of Commerce, Mr. Geo. Collins, president, scathingly denounced the preference to unionists proposal of the Federal Government. If it were allowed to pass, he said, it would deprive the people of their civil rights. He hoped the Government would see the error of its way, especially remembering the answer given by the people to the referendum proposals.

CABBAGE FAMINE.

SCHOOLBOY TO THE RESCUE.

MELBOURNE, Friday.

The organisers of a social function at Tallangatta found that not a single cabbage could be obtained in the town or immediate vicinity of Tallangatta.

An appeal was made to a schoolboy, who holds the position of organiser of the school agricultural plot. He went to school and cut two fine cabbages, and forwarded them with the pupils' compliments.

WOLFE'S SCHNAPPS,
The Beverage that Suits.—Advt.

LABOUR STEALS A MARCH.

MAITLAND SEAT.

MR. HOLMAN'S SECRETARY AT WORK.

NAMES ADDED TO THE ROLLS.

WEST MAITLAND, Friday.

Election matters are already creating considerable interest.

Members in the House yesterday were asking what Mr. Edwards, private secretary to Mr. Holman, was doing in Maitland, but they did not appear to get a very satisfactory reply. He certainly seems to be on an electioneering mission.

It transpires that he came here on Tuesday with authority from the Inspector-General of Police to see the newly-collected roll, and since then the names of all probable supporters of the Labour party have been ticked off, and electoral claims and transfers for the same lodged with the electoral registrars at the respective courthouses.

An application was also made on behalf of the Liberals to see the newly-compiled list, but in the absence of permission from the Inspector-General, it was refused. However, the Liberal organisation forwarded an urgent wire to the Inspector-General, asking for the same privilege that had been granted their opponents. This afternoon the Inspector-General wired to the effect that the Chief Secretary had granted the request, and at once a representative hurried off to the police station to undertake the work.

There will be ample time yet to enrol a large number of persons on the supplementary list. As there was insufficient time to permit of the recently collected list of electors being printed, the old roll will be used on election day, but any new names collected up to the issuing of the writ will be included in a supplementary list.

Both sides are working energetically towards securing the support of as many additional electors as possible, but the Labour party stole a march on the Liberals, as already they have made claims for 400 names to be added to the supplementary list.

The decision of the executive of the Political Labour League with regard to the selection of a candidate to contest the seat is awaited with interest. Messrs. Thrower and Osborne, M.L.A., who were in Maitland assisting the local supporters in the work of organisation, returned to Sydney yesterday afternoon, presumably to advise the executive with respect to the choice of a candidate. In the meantime officials and others interested in the Maitland branch of the Political Labour League, with the assistance of Mr. Holman's private secretary, are leaving no stone unturned in order to secure the best possible results on election day.

There are six Labour nominees—Messrs. J. P. Fletcher, J. A. Niland, A. E. Ayerst, T. A. Brave, L. P. Vial, and J. M. Dawson. It is understood that objections have been lodged against the three first-named gentlemen under the constitution of the Political Labour League. Should either of the three be selected it is stated there is likely to be trouble in the Labour camp.

A meeting of the Political Labour League executive was held last night for the purpose of selecting a candidate for the Maitland seat. It was decided that the president, Mr. Hector Lamond, should attend a special meeting of the Maitland league on Monday night, to inquire into the qualifications of the candidates offering.

Mr. Lamond will report to a special meeting of the P.L.L. executive on Tuesday night, when the selection will finally be made.

PASS-OUT CHECKS.

ILLEGAL SALE.

WELL-KNOWN CRICKETER CONVICTED

MELBOURNE, Friday.

Considerable interest was evinced by the public in the case of Francis Kenny, a well-known South Melbourne cricketer, who was brought before the City Court on a charge of having been illegally in possession of certain pass-out checks, the property of the trustees of the Melbourne Cricket Ground, on February 20.

Mr. Dethridge, who prosecuted, said it had become the custom for certain persons to obtain pass-out checks for the Melbourne Cricket Ground, and to sell them to intending spectators who arrived at the ground after the adjournment for luncheon. The trustees did not suffer a loss. The checks were not given away by the trustees, but were merely lent. On February 20 Kenny had been seen selling checks in a surreptitious manner to persons who came to the ground after the adjournment for luncheon. He stood outside the ground, and when he secured a buyer for a pass-out check he wrapped the check up in a score-sheet.

For the defence it was stated that Kenny had received the pass-out checks from certain persons, and had sold them, being unaware that there was anything wrong in doing so.

Kenny was sentenced to one month's imprisonment, the sentence to be suspended on his entering into a recognisance of £10 to be of good behaviour for twelve months.

TURNED TRAITOR.

CHINESE ASSASSIN.

THIRTY MEN DECAPITATED.

PORT DARWIN, Friday.

Hongkong exchanges to hand to September 15 state that Chan King Ngok, the would-be assassin of Admiral Li, is still in prison, but is being fed and treated sumptuously, and is reported to have turned traitor and divulged the names of several revolutionary accomplices. In any case, several suspected revolutionaries have been arrested at Canton. Thirty revolutionaries have been decapitated in a bunch. It is considered probable that Chan King Ngok will eventually be strangled, this being the punishment for attempted murder of a high official. Admiral Li's wounds are healing, and he will soon be completely recovered.

Several cases of piracy are reported along the coast, in some cases near Hongkong and Canton.

A peculiarly horrible murder has taken place at Macao (Portuguese territory), the victim being a Chinese woman, who was decoyed into a room at a hotel, and there hacked to death for the sake of her jewellery.

BREAST STROKE AND THE CRAWL.

FAMOUS SWIMMER'S ADVICE.

TOO MANY POT-HUNTERS.

Professor James Finney, who claims to be the all-round swimming champion of the world, arrived from England yesterday by the R.M.S. Ormuz.

He was the owner of more medals and trophies than he could wear at one time; but unfortunately these were stolen, and all that now remains as a memento of his greatness as a swimmer is a gold medal recently presented to him by the Water Rats at London. He has been awarded medals for championships in ornamental swimming, diving, long-distance endurance, under-water swimming, and remaining submerged for 4m 29⅘s.

Mr. Finney acquired his fishlike ability when a lad at his sea-coast home in Northport, England, and was soon known among his daring companions as a pacemaker. He at one time swam from Northpier, Blackpool, to St. Anne's, remaining in the ocean for 5h 17m. He claims that it would be impossible for him to drown without becoming unconscious, and if turned adrift on the ocean starvation would be the only menace.

In the course of conversation with a "Herald" reporter yesterday, Mr. Finney said that the development of swimming had advanced very much during the past five years, and the style had become much faster, though it was not as graceful as the old method. He was inclined to think that the present-day swimmer was too much a pot-hunter, and too little a life-saver. He hoped it was not so, but in his opinion it was tending that way; and if it was not for the life-saving societies they would be likely to forget the breast and back stroke. His advice to local swimmers was to learn all its branches, as well as learning how to crawl through the water in the fastest time.

LAMP-SMASHING HAIL.

Woy Woy on Thursday was visited by a phenomenal hailstorm. Without the slightest warning huge lumps of ice began to fall, and in a few minutes the ground for a mile round was absolutely covered with a white carpet inches deep. Boating parties scurried for shelter. The river presented a beautiful spectacle as the water splashed up, churned to foam by tremendous hail-stones, some of which were larger than eggs. Every lamp on the Woy Woy station was smashed, and the flower gardens were beaten down. The hail lay about for hours afterwards.

STEAMER FOUNDERS.

ALL HANDS SAVED.

A CAREER OF 42 YEARS.

A telegram posted yesterday at the Royal Exchange from Cunninghame, Gippsland Lakes, stated that the steamer Despatch went aground by the pier. The vessel was said to be full of water, but the crew had been all saved.

The Despatch was built in 1869. She is 237 tons gross and 114 tons net. Her length is 151ft., breadth 20ft, and depth 10ft. She has compound engines, the two cylinders being 18in and 36in in diameter respectively.

WRECKED AT THE ENTRANCE.

MELBOURNE, Friday.

It was while navigating the bar that the steamer Despatch was wrecked. She arrived outside the Cunninghame entrance last night, and was compelled to stand out to sea until daylight, on account of the heavy swell and perverse tides. At 7 this morning, signals at the Flagstaff being favourable, she attempted to enter; but, owing to the heavy swell or some unaccountable reason, the stern struck the rocks at the end of the eastern pier. All attempts to beach the vessel proved futile. The heavy sea soon swept the steamer round at right-angles with the pier. The stern quickly settled down, and at 10 o'clock the bow, which is half-way across the entrance, and lies in about 60ft of water, had disappeared. The whole of the crew and one lady passenger were safely landed. A local fishing company rendered good services in saving the deck cargo. It is expected that more will be saved when the hatches are burst open or when the vessel breaks up.

VESSEL ENTIRELY DISAPPEARS.

MELBOURNE, Friday night.

A telegram received from Cunninghame this afternoon intimated that the wrecked steamer had entirely disappeared, the depth of water where she went down being about 60ft. The fairway has been blocked. The total quantity of cargo on board was about 54 tons.

The Despatch was known on account of her great age as the "grandmother" of the Huddart Parker fleet. Although she could not be replaced for anything like that sum, the value put upon the wrecked vessel was £5000. It is understood that the insurances on her amounted to £3000. At the time of her loss she was not the exclusive property of Messrs. Huddart Parker and Co., but was owned by a recently-formed company, in which the firm was interested.

AFRICA IN DANGER.

INVASION OF THE CRESCENT.

DR. KUMM'S ELOQUENT ADDRESS.

Dr. Karl Kumm, whose exploration in Central Africa has won him much fame, addressed a large meeting of citizens in the basement of the Town Hall yesterday afternoon. The Lord Mayor presided, and Vice-Admiral King-Hall and the Rev. John Ferguson occupied seats on the platform.

The subject of the address was "Negro and Mohammedan Problems in Central Africa." The lecturer got away from it at times in relating, with splendid eloquence, stirring episodes in his career of exploration. The address was intensely interesting, and the audience applauded frequently and vigorously.

Dr. Kumm said that the negroes of Central Africa were as children compared with the other coloured races England had to deal with. The Africans, so far from diminishing in numbers since white men had occupied their country, were rapidly increasing. They were more rapidly increasing than any people on earth. And as we did away with the diseases common to them, such as sleeping sickness, we would be helping on that increase. We had done away with slave raiding to a great extent, and, if these people had been able to hold their own in numbers in spite of the adverse circumstances in the past, what would happen in the next 20, 30, or 50 years? They would increase very rapidly. Under God, Great Britain had been entrusted with more of the child races of this earth, especially in Africa, than any other empire. We ruled today over some 200 or 300 tribes in Africa—child tribes. (Applause.) They were civilised to a certain extent, and the tribes which lived on the plateaus were, many of them, clean morally. That was the first conditions for future development. While there was no clean family life, there was no great future development. (Applause.)

These Central Africans were fine men, and brave fighters. For 500 years they had kept back the Mohammedan invasion. They had accomplished what Central Europe had only been able to do through a most supreme effort. But since Great Britain and France had occupied Central Africa, the Mohammedans were able, through the medium of pilgrims, traders, and missionaries, to do what they had been unable to do in 500 years by force of arms. Every Mohammedan trader was a Mohammedan missionary. Mohammedanism was a religion of law, and they had to propagate their faith. Through the new opportunity we had given them they were capturing tribe after tribe. It looked as if the whole of the negro race was going to become united under the crescent. And if they obeyed the teaching of the Koran they would become anti-Christian and anti-European.

If these Central Africans became Mohammedan then the black peril would become intensified, and our magnificent colonies in the interior would be in danger. Some people were of opinion that there would be a terrible upheaval if these people were not Christianised within the next 10 years. (Applause.) The march of the crescent constituted a serious political, commercial, and imperial danger.

Dr. Kumm then spoke of the eloquent appeal of a chief of one of the clean-living tribes for Christianity and influence. It was to counteract the degrading influences of Mohammedanism around him, and wanted Christian teachers for his people. It was a touching story, and partly explained the presence of the doctor here. He is out in response to that appeal. "But," he said, "don't Europeanise these blacks; don't denationalise them. Christianise them, and give them the uplifting and moralising influences of Christianity. Then let them evolve their own indigenous civilisation. They will then, side by side with you, develop the untold riches of that great continent we have hardly touched." (Applause.)

The Admiral, in moving a vote of thanks, said: "I always firmly believed that this great race has been raised up to occupy all corners of the earth for the purpose of spreading the Gospel of the Prince of Peace." (Applause.)

BUTCHERS' STRIKE.

HOBART, Friday.

Pursuant to the decision arrived at on Thursday evening, when a secret ballot was taken on the question, the members of the Hobart branch of the Federated Butchers' Employees' Union struck yesterday morning as a protest against the action of the master butchers in declining to confer with the employees in regard to the requests for improved wages and working conditions. These include a minimum wage of £2 10s for meat-carters and general butchers, and of £2 5s for order carters and grooms, with somewhat higher rates for shopmen and clerks, and also 56 hours a week.

Only two members of the union, it is stated by the officials, turned up to work yesterday morning, while those who struck numbered about 70. Some of the leading butchers of the city were left without a single assistant, while others had the services of members of their families, and managed to carry on without very great difficulty. The slaughtermen and other workers at the abattoirs, who are not members of the Butchers' Employees' Union, continued at work as usual, and unless they decide to make common cause with the shop workers, the butchers will get their supplies of meat as usual. The only difficulty will be that of distribution.

The strikers were hard at work to-day distributing leaflets setting forth the reasons moving them to strike, and appealing to the public to refrain from the use of meat until the strike is over.

Whether in consequence of this, or of the difficulties of getting meat home, there was an unusually strong demand for fish to-day.

FEDERAL BUDGET.

MELBOURNE, Friday.

Mr. Fisher said last night that he expected to deliver the Budget about the middle of October.

VICTORIAN ELECTION.

MELBOURNE, Friday.

The polling for the election of a member to fill the vacancy in the Melbourne South Province of the Legislative Council, caused by the death of the late Thomas Luxton, took place to-day, the result being:—Henry Skinner 8164, Arthur Robinson 4844.

THE ORANGE TRAGEDY.

THREE BULLET WOUNDS.

A PREMEDITATED ACT.

MISS M'KENNA RECOVERING.

ORANGE, Friday.

An inquest was held to-day on the body of John Joseph Roache, who was found dead in a paddock yesterday morning, and beside whom was lying a young woman named M'Kenna badly wounded.

Dr. Howse said he had examined the body of Roache, and found three bullet wounds in the head, two bullets having been flattened against the bone, the third in the right temple being fatal. The injuries were compatible with attempted suicide by a right-handed man. The girl M'Kenna was shot twice in the head.

Olive Harvey, a domestic, employed at the Victoria Hotel, said deceased admitted to her he had a love trouble. On her suggestion that she might be able to assist him if he could confide in her, he replied he would tell her later, adding, "You will all know about it on Wednesday." On the day of the occurrence he appeared to be very happy.

Senior-constable Byrne stated he saw the body of Roache dead and the girl lying wounded alongside it. He asked her who had done the shooting, and she replied that it was Roache.

Sub-inspector Atkinson said he had asked the girl M'Kenna while in the hospital how it all happened, and she said she accompanied Roache, at his request, to where they were found. While they were sitting down he shot her, after which she remembered nothing until next morning.

Constable Byrne gave evidence as to finding a seven-chambered revolver lying alongside the deceased, with six chambers loaded and one unloaded. He found four empty shells and a bloodstained rag in deceased's room at the Victoria Hotel.

A verdict of suicide was returned.

Miss M'Kenna now shows good indications of a recovery.

THE BEST TYPE.

EXAMINATION OF IMMIGRANTS.

REPLY TO DR. WEIHEN.

During the sittings of the Medical Congress Dr. Weihen referred in strong terms to the laxity of medical inspection in regard to passengers arriving in Australia. The Acting Director of the Immigration Bureau (Mr. Rayment) states that the number of cases which have come under notice of assisted immigrants being found on, or after, arrival to be medically unfit is surprisingly small, and even in the few which have occurred in nearly every instance the circumstances were such that it would have been impossible by any system of medical examination, however searching, to have rejected them before embarkation. The question of the medical fitness of assisted immigrants has always received most careful attention, and the Agent-General is particularly strict in seeing that the high standard of fitness which has been set is rigidly complied with. Mr. Rayment says he believes that, as stated by Dr. Weihen, in most cases the certificate of a medical man in the locality in which the intending emigrant lives is accepted. This system, he thinks, is preferable to that of having all immigrants coming here inspected by an official doctor at the port of embarkation—an impracticable one, in fact, as the immigrants as a rule only reach the port a few hours before the ship sails.

In order to verify the experience as to the absence of medical defects amongst assisted immigrants, searching inquiries were made early in the present year by the bureau. It was ascertained that although amongst the consumptives admitted to consumptive homes during 1910 there were 28 who had been here less than 18 months in the State, no case of an assisted immigrant under treatment for consumption in a public institution could be traced. The necessity for a more rigid medical inspection of unassisted immigrants, says Mr. Rayment, is a matter which is outside the province of the bureau, and would appear to be one for the Commonwealth to deal with under the provisions of the Immigration Restriction Act.

SYDNEY TO PORT DARWIN.

RAILWAY PROPOSAL.

OODNADATTA EXTENSION OPPOSED.

COSTLY WHITE ELEPHANT.

BRISBANE, Friday.

Mr. T. Waddell, M.L.A., who is on a visit to Queensland, expressed warm support of the Queensland Government's scheme to open up the western part of the State.

He said in reference to the transcontinental railway to the Northern Territory that he was confident if the Federal Government carried out the proposal to construct a line of railway from Oodnadatta to Pine Creek, with a view to making it a transcontinental line to the Northern Territory, they would be making a serious mistake. The fact that it would pass through a thousand miles or more of land, mostly of a desert character, would render it impossible for the project to be a payable one. Mr. Waddell said he had urged through the press in New South Wales, and had had large support to the idea, that the transcontinental line through the Northern Territory should be from Sydney up through Queensland. If Mr. Kidston's scheme of railways were carried out, and the New South Wales Government extended its line to the border, then it would be an easy thing to connect with the Queensland system. It would then be for the Federal Government to construct a line about 600 miles from Pine Creek to Camooweal, in order to complete the transcontinental railway. If this scheme, instead of the South Australian proposal, were adopted, it would prove a payable proposition almost from the start.

"When we come to consider the fearful mistake that will be made if the South Australian proposal is accepted," he said, "it becomes a matter of the greatest importance that the people of Queensland and New South Wales and their Governments make their voices heard, so that the Federal Government will be opposed in carrying out what would undoubtedly prove a great and costly white elephant."

By a connection with the far west, Queensland might lose a little trade. If the New South Wales system at Murwillumbah were extended to the Tweed New South Wales must expect to lose a little of her trade, which would compensate Queensland for any loss by the Western extension.

BEST IN THE WORLD.

AUSTRALIA AS A HOME.

MELBOURNE, Friday.

Sir John Kirk, the visiting English philanthropist, who has for many years taken a keen interest in the emigration of boys and girls from the United Kingdom, had an interview with the Acting Premier, Mr. Watt, to-day, prior to his departure for Sydney. The chief question discussed was the possibility of some definite system being adopted for the introduction of young English boys and girls into Victoria.

Sir John Kirk said that he was inclined

THE PRIZE FIGHT.

HEAVYWEIGHT CHAMPIONSHIP.

MATCH ABANDONED.

LONDON, Sept. 28.

Johnson, Wells, and the three promoters of the Johnson-Wells match appeared at the Bow-street Police Court to-day, in response to the summons issued at the instance of the Home Office.

The five defendants gave an undertaking that Johnson and Wells would not box in the British Isles.

The summonses were therefore withdrawn.

JOHNSON'S RETIREMENT.

Johnson announces that after finishing his present contracts in England, he will permanently retire as the heavyweight champion of the world.

His decision, he says, is not connected with the contest with Wells. He had decided, even had the contest been allowed to come off, to retire.

A MEXICAN REVOLUTION.

NIPPED IN THE BUD.

VANCOUVER, Sept. 28.

Escobosa, a bandit, who attempted to launch a revolution in the State of Sonora, Mexico, is in full flight to-day, pursued by Government troops.

Escobosa started the revolt with 20 men. Half of his followers deserted him, and the remaining 10 are in danger of capture, which means death.

FIRE ON A STEAMER.

AFTER BEING LAUNCHED.

LONDON, Sept. 28.

The New Zealand Shipping Company's Hurnui was launched at Glasgow to-day.

Afterwards a fire broke out in the forehold while the vessel was at Finnieston Quay, whither she had been towed to be fitted with a frozen meat chamber.

The damage is estimated at £3000.

THE WOOL SALES.

LONDON, Sept. 28.

At the wool sales this afternoon there was good competition. Greasy combings and scoured were irregular. Crossbreds were slightly firmer.

Sept. 29.

At the wool sales yesterday the prices indicated were realised for the undermentioned clips:—Australian: Koon, highest 30d, average 9¾d; Miloe, 11d, 9¼d; Retro, 13¼d, 12¾d; Linton, 22d, 19½d; Mount Marlow, 21d, 20¼d. New Zealand: Mount Alto, highest 11¾d, 10¼; Murchison, 23d, 21¾d.

NEWMARKET FIRST OCTOBER MEETING.

JOCKEY CLUB STAKES.

WON BY STEDFAST.

LONDON, Sept. 28.

At the Newmarket First October meeting, to-day, the race for the principal event on the card resulted as under:—

JOCKEY CLUB STAKES of 10,000 sovs; if sufficient surplus be not obtained from subscriptions to give the second at least 1500 sovs, and the third at least 750 sovs, those amounts to be made up out of the stakes; the nominator of the winner to receive 400 sovs, and the nominator of the second 200 sovs from the stakes; for three-year-olds and upwards; three-year-olds to carry 8st 7lb, four and upwards 9st 5lb; winning penalties and allowances. 1¾m.

Lord Derby's ch c Stedfast, by Chaucer—Be Sure, 3yrs, 8st 13lb, including 6lb penalty 1

Mr. Fairie's b h Lemberg, by Cyllene—Galicia, 4yrs, 9st 12lb, claims 3lb, and including 10lb penalty 2

Lord Derby's b f Hair Trigger II., by Fowlinglpiece—Altcar, 3yrs, 7st 12lb, claims 12lb, and including 3lb penalty .. 3

GENERAL CABLE NEWS.

LONDON, Sept. 28.

Lord Northcote was taken seriously ill at Eastwell Park while entertaining Princess Christian. The latest advices state that he is suffering from jaundice.

Four thieves last night assaulted Mr. Arthur Royd, who had been appearing at the Whitney Theatre, London, on Saturday. He was left insensible at the Marble Arch, a ring and watch, valued at £50, having been stolen. The victim is recovering.

Poison has been found in the bodies of the father and the sister of Edith Bingham, who was recently committed for trial on a charge of poisoning her brother, James Bingham, keeper of Lancaster Castle.

The Court of Criminal Appeal yesterday quashed the sentence of death passed on Charles Ellsom, otherwise known as Charles Brown, 22, on a charge of having murdered his sweetheart, Rose Pender, at Clerkenwell on August 19. The ground of the decision was that the evidence of the principal witness against the accused required corroboration. This is the first time that a capital conviction has been set aside.

H.M.S. Indomitable (17,250 tons) will shortly replace the H.M.S. Minotaur (14,600 tons) as flagship on the China station.

The appeal of Godhino against his sentence of death for the murder of Miss Brewster, stewardess on R.M.S. China, has been dismissed.

ST. PETERSBURG, Sept. 29.

The navy Estimates amount to £17,000,000, whereof £10,000,000 is for shipbuilding, including £3,000,000 for the Baltic Dreadnoughts now being constructed, and £2,500,000 for Black Sea Dreadnoughts.

NEW YORK, Sept. 28.

A fire, which is sweeping over a part of Wichita, Texas, has caused damage amounting to £100,000, and two firemen have been killed.

CAIRO, Sept. 28.

Lord Kitchener, the new Consul-General, was welcomed with tumultuous enthusiasm by great crowds of natives, clapping their hands and waving tarbooshes.

SIMLA, Sept. 29.

Exceptionally good rains have fallen in the western parts of the United Provinces, the South-east Punjaub, and North Rajputana. This will greatly minimise the effects of the drought, and the sowings will now be large.

PEKING, Sept. 29.

Prince Ching, the ex-Premier, has telegraphed to General Yuan-Shi-Kai, the head of the Manchu army, that he has recommended him to the throne as his successor, or to the Premiership.

CANDIDATE ASSAULTED.

RESCUED BY POLICE.

PERTH, Friday.

Mr. Harry Brown, who is seeking re-election for the Perth seat in the Legislative Assembly, was followed by a hostile mob after addressing a meeting in the city last night, and kicked several times in the legs from behind.

He was saved by a police constable and a number of civilians from further acts of violence.

NEWTOWN POISONING CASE.

LYSOL MISTAKEN FOR BEER.

At the City Coroner's Court yesterday, Mr. Stephen Murphy (City Coroner) held an inquest into the death of Wilhelmina Olsen, a widow, who died in the Royal Prince Alfred Hospital on September 21, from the effects of poisoning by Lysol. It was shown in evidence that deceased had taken the poison in mistake for beer, being at the time under the influence of liquor. A verdict of accidental death was recorded.

UNSETTLED WEATHER.

HAILSTORMS AROUND SYDNEY.

SOUTHERLY CHANGE EXPECTED.

A heavy thunderstorm started at Parramatta at 1.30 p.m. yesterday, and lasted until 2 p.m. In all 78 points were registered, which with two points previously registered makes a total of 80 points. The heaviest rain was between 1.25 p.m. and 1.50 p.m. In the city thundery conditions prevailed during the greater part of the day, and after some thunder rumbles at 10.15 a.m. a few drops of rain occurred, followed later by a light shower at noon. It was not, however, until 1.30 p.m. that the storm proper commenced, when heavy thunder and rain were experienced, 46 points being registered. The heaviest part of the storm was at 1.57 p.m., when 12 points fell in three minutes, or at the rate of 240 points per hour. Another heavy shower was at 1.45 p.m., when 16 points was registered in 5 minutes, or at the rate of 192 points per hour. During the storm the wind varied from ESE to SSW, and blew at the rate of 45 miles per hour for about 5 minutes at 2 p.m.

"These thundery conditions are," says the Weather Bureau, "due to the cyclonic disturbance which developed over Victoria between Wednesday and Thursday, and yesterday covered the greater part of New South Wales and Victoria. This unsettled weather should continue for another 24 hours, and by Sunday or Monday a southerly change should set in."

A fierce hailstorm of short duration occurred along the North Shore line from about Turramurra to Wahroonga. The hailstones, which accumulated on the lawns to a depth of two inches, were in diameter about half an inch. Considerable damage was done in many of the beautiful flower gardens and orchards of that district. A resident described the storm as the most violent in his recollection for the last 14 years.

Boggabri headed the rainfall totals with 142 points, Walcha had 127, Tamworth 114, Inverell 97, Moree 85, Pt. Macquarie 72, Kiama 92, Crookhaven 61, Bingara 55, Junee 58, and Blackville and Windsor each 42 points.

QUEENSLAND RAINFALLS.

BRISBANE, Friday.

The following rainfalls are in addition to those reported by the weather bureau:—

North.—Boulia 8 points.

Central.—Barcaldine 20 points, Isisford 7, Longreach 10, Muttaburra 17, Springmore 7, Tambo 6.

South.—Augathella 2 points, Bollon 24, Cambooya 3, Charleville 9, Hebel 5, Mitchell 1, Roma 7, Stanthorpe 19, Toowoomba 1, Warwick 4.

TAMBAR SPRINGS.—Severe hailstorm occurred here on Thursday, doing much damage to fruit trees; 60 points of rain fell.

BATHURST.—An additional half an inch of rain has fallen. The rain was accompanied by hail.

COOMA.—The weather is unsettled. More rain is expected. A quarter of an inch fell this week, making 17 inches since the beginning of the year.

COROWA.—During the past few days the weather has been showery, 20 points of rain having been registered up to 9 on Friday morning. Reports from the country show that a thunderstorm on Thursday afternoon was responsible for some heavy rain over a fairly large tract of wheat country. It is evident that the whole of the district is benefiting from recent rain, and in consequence thereof prospects, both from an agricultural and pastoral point of view, have been materially improved. Early sown crops have held their own under dry conditions, but late-sown are very backward. These should now make good growth.

GULGONG.—A heavy thunderstorm passed over the district on Thursday, the lightning being very vivid. Eighty points fell, which will replenish the dams and watercourses on the stock routes, which were dry. Another heavy fall since fallen.

JAMBEROO.—Over one inch of rain fell on Thursday and Friday.

LEADVILLE.—Good soaking rain has fallen here during the past three days, two inches being recorded. Good wheat crops are now practically assured, also plenty of grass and water for the early summer months.

UNANDERRA.—Heavy rain, with some hail, occurred on Thursday afternoon and night. Thirty-seven points were recorded. The pastures are white with clover, and the prospects for a excellent spring are assured.

WOLLONGONG.—Rain fell in torrents for about 20 minutes on Thursday evening. The gauge registered 190 points. There was terrific thunder and lightning. The countryside now looks beautiful and green.

WYONG.—A terrible hailstorm passed over the town and district on Thursday about 4.30 p.m. Much damage was done to crops, gardens, and fruit trees. At one time Wyong Creek and parts of Jilliby the hailstones were of an exceptional size, some of them measuring 4 inches across, and in several cases falling right through the iron roofs of houses.

DIOCESAN SYNOD.

THE DEANERY SITE.

Further progress was made yesterday with the business set down for the consideration of the Diocesan Synod. Archbishop Wright presided over by a large attendance of members.

SYNOD HALL AND CHURCH OFFICES.

Mr. W. R. Beaver moved the second reading of an ordinance to authorise the erection of a synod hall and other buildings within the Cathedral grounds. He said that the deanery was becoming more and more unsuitable as a residence. It stood upon the only piece of land that was left naturally to the erection of church offices and a synod hall. Many people would doubtless object, for sentimental reasons, to interference with the deanery, but their objection could be largely met by retaining a considerable portion of the present structure. It would, however, be necessary to obtain Parliamentary sanction for erection of the proposed building on the deanery site. Originally the land formed part of the old burial-ground, and the Act of 1855 by which it was restricted under the Act to the erection of a residence for the chief officiating minister at the Cathedral. To build for any other purpose, unless Parliament first gave permission, would render them liable to a fine of £1000.

The second reading was agreed to, and the ordinance passed through the committee stage.

DISTRICT OF LANE COVE.

A special report recommending the formation of the mission district of Lane Cove into a parish was discussed.

Mr. E. W. Molesworth, who moved the adoption of the report, said that the formation of the new parish was amply warranted by the progress made during the last three or four years. There were now two churches in the district—one at Wollstonecraft, and the other at Longueville. The buildings and lands made a valuable asset, and the total indebtedness did not exceed £400. The church land at Wollstonecraft was right on the boundary of the parish of St. Thomas', and it was desired that part of St. Thomas' land should be added to the parish it was proposed to form.

Mr. Donaldson raised the point that the Synod could not deal with the report, seeing that certain necessary formalities had not been complied with.

The motion was withdrawn.

CHURCH ENTERPRISE AT WAHROONGA.

Mr. H. Minton Taylor moved the second reading of an ordinance to authorise the mortgaging of certain church land at Wahroonga. He explained that of £2000 raised for church purposes in the parish all had been paid off except £200. It was proposed to mortgage the land in order to raise money for the erection of a rectory, and a school hall. The estimated cost of the rectory was £1200, and of the school hall £800. It was anticipated that £500 would be raised by voluntary subscription, leaving £1500 to be raised by mortgage.

The second reading was agreed to. The committee limit of £1500 was placed on the amount to be raised by mortgage.

LEASING WASTE LAND.

Rev. W. A. Charlton moved the second reading of an ordinance to authorise the leasing of certain land situate in St. Barnabas'-lane Bay-street, Sydney, and at present lying waste.

The second reading was agreed to, and the ordinance passed through the committee stage. Synod adjourned till Tuesday.

OIL FOR DESTROYERS.

MELBOURNE, Friday.

To-day the Minister for Defence (Senator Pearce) was interviewed by a representative of the British Australasian Oil Company, Murrurundi, N.S.W. The company is in a position to supply oil to the department for use as fuel for the destroyers, and the Minister has promised to consider the question of purchasing a trial lot of the oil. It is probable that fresh tenders for the supply of oil will be called at the end of the year, and the company will then be a tenderer.

KIDNEY AILMENTS AND BACKACHE.

When you have any suspicion that your kidneys are getting bad, take "FISHER'S" PHOSPHERINE to cleanse and strengthen them.

It is invaluable as an agent to ward off Diabetes, Bright's Disease, and Backache.

Thousands of people take an occasional dose of "FISHER'S" PHOSPHERINE to keep their kidneys in perfect order and up to the mark.

A Most Wonderful Medicine, easy to take, absolutely superseding awkward pills and heavy drugs.

Many people, as a precaution against kidney and bladder troubles, take it in their whisky or in wine. TEN DROPS MAKE A DOSE.

A Most Efficient Doctor at Small Cost.

All Chemists, 1s; four times the quantity, 2s 6d. Insist upon being served with "FISHER'S."—Advt.

VICE-REGAL BALL.

A BRILLIANT FUNCTION.

Despite the unpropitious weather, the first ball given in Australia by their Excellencies the Governor-General and Lady Denman, which took place at Government House last night, was most enjoyable and a pronounced success, and over 500 guests enjoyed the hospitality of the King's representative. Damp lawns restricted the guests to the ballroom and the paths, a feature of the evening being the magnificent floral decorations, both within the ballroom and without. Two different colour schemes were used in the beautifying of teh two portions of the ballroom. The main dancing room, in which was the vice-regal orchestra, under the baton of Mr. Louis de Groen, was in golden splendour. The lights were softened with a buttercup tint, and the flowers were arranged to blend with the prevailing tone. Rose-pink effects were used in the smaller room chamber, the electric light escaping through an enveloping gauze of pink, while a profusion of roses red, roses pink, and roses white completed the decorations. The verandahs were fragrant with a rich profusion of lovely roses, set in a frame of lattice-work, which extended the whole length of the corridor.

The gardens, despite the lowering clouds, were delightfully picturesque. The walks and lawns were picked out in coloured lanterns, on which were representations of their Majesties the King and Queen, flanked by the Union Jack and the Australian Flag. The centre avenue, leading from the front porch to the fountain, was circled with a blaze of red lights, which illumined the vicinity with a rich red glow. The harbour effects were rather disappointing, owing to the sky being overcast, and only the ferries fitting to and fro made points of light in the gloom. Refreshments were served during the evening on the verandahs and in the large dining-room.

By 10 o'clock all the guests had assembled, and then the National Anthem announced the arrival of the Vice-Regal party. The procession was led by Captain Verney and Captain Dumaresq, followed by Lieut.-Colonel Bartlett, Lieut.-Colonel Holmes, D.S.O., Captain Brued, R.N., Flag-Lieut. Seaton, R.N., and the members of their Excellencies' staff, Major Quilter, Captain Sir Walter Barttelot, Captain Stuart Richardson, Captain Nutting, and Mr. Vernon. The Governor-General and Lady Denman were accompanied by his Excellency the Lieutenant-Governor and Lady Cullen, his Excellency the Admiral and Lady King Hall, Lady Bartlelot, and Miss Quirk.

The decoratiocs in the supper-room were on a par with those elsewhere. Giant sprays of pink stock set in large gold baskets were placed in the cabinets in the alcoves, the carved sideboards were massive pieces of gold plate; while bowls of roses dispensed delicious perfume from all sides. Dancing was kept up with great spirit during the evening, their Excellencies both taking part in the dances.

Amongst those present were:—Lady Wynter, Mrs. M'Gowen, and Miss M'Gowen, the Lord Mayor and Lady Mayoress, General Gordon, Mr. C. G. Wade, Colonel Foster, R.E., Captain and Mrs. Verney, Colonel Carrington, A.L.H., Captain and Mrs. Rolleston, Commander Brownlow, Mrs. and Miss Brownlow, Sir James and Lady Fairfax, Major M'Kenzie, Captain G. Smith, A.G.A., and Mrs. Smith, Mr. John Garland, the Consul-General for the United States, the Consul-General for Japan, Mr. and Mrs. T. Fairfax, Professor and Mrs. Anderson Stuart, Professor David, Dr. and Mrs. Pockley, Miss Pockley, Major and Mrs. Carey, Dr. and Mrs. Sly, Mr. and Mrs. W. M. Hamlet, Mr. C. E. Pitcher, Mr. C. Cropper, Miss Cropper, Mr. and Mrs. J. A. Hogue, Miss Hogue, Mr. and Mrs. Abbott, Mr. and Mrs. Fairfax, Mr. Holliman, Mr. and Mrs. T. H. Kelly, Mr. and Mrs. Kater, Captain Gaunt, R.N., Commander Stephenson, R.N., Commander Norton, R.N., Mr. and Mrs. P. H. Morton, Mrs. Weigall, Judge and Mrs. Simpson, and Miss Simpson, Mr. and Mrs. E. Winchcombe, Mrs. Toohey, Mr. and Mrs. S. W. Moore, Miss Moore, Dr. and Mrs. Carty Salmon, Miss Harris, Dr. and Mrs. Radford, Mr. and Mrs. T. Watson, Mrs. H. E. Cohen, Mr. and Mrs. Kelso King, Mr. and Mrs. Barff, Mr. and Mrs. T. F. Knox, Miss Knox, Mr. and Mrs. Forbes Angus, Mrs. and Miss Huxtable, Miss Macintyre, Mrs. Geddes (Eng.), Mr. and Mrs. S. Hordern, Mr. and Mrs. C. Rundle, Mr. and Mrs. Leonard Dangar, Mr. Milner Stephen, Mrs. E. Stephen, Lady Mikiuho Maclay, Mr. and Mrs. Little, Dr. and Mrs. Herbert Marks, Mr. and Mrs. E. Bloomfield (N.Z.), Dr. and Mrs. Vivers, Mr. and Mrs. Turnbull, Miss Olive King, Misses M'Arthur, Miss Fitzgerald, Miss Greene, Dr. Flashman, Mr. and Mrs. Cecil Weigall, Mr. Chisholm, Miss Griffith, Mrs. Hotham, Dr. and Mrs. Asher, Dr. and Mrs. Collins, Miss Collins, Miss Kirke, Mr. and Mrs. Neville Dangar.

The ball was formally opened by a State set of Lancers, in which his Excellency the Governor-General danced with Mrs. Bartlett, the Lieutenant-Governor with Lady Denman, the Admiral with Lady Griffith, the Premier with Lady King-Hall, General Gordon with Mrs. M'Gowen, Captain Rolleston with the Lady Mayoress (Lady Allen Taylor), Major Quilter with Mrs. Holmes, and Colonel the Hon. Rupert Carrington with Lady Barttelot, the members of their Excellencies' staff surrounding the set during the dance.

Her Excellency Lady Denman wore deep sapphire blue satin charmeuse, with a tunic of pale grey lisson, and a swathed drapery and bodice of palest grey lace, embroidered with silver and gold, had silver trimmings, and showed a waistband and sash end of dark blue satin; a diamond all round coronet, diamond and sapphire dog collar, and necklet, and other diamond ornaments completed the striking toilette. Lady Cullen's white charmeuse satin had the bodice draped with white ninon, with touches of pale pink embroidery, and finished at the waist with a silver girdle and tassels. Lady King-Hall wore a beautiful dress of palest grey satin veiled with silver lace and diamond ornaments. Lady Barttelot was in white satin, with a silver bugle embroidered overdress, and black velvet bands and diamonds in her hair. Lady Griffith wore in amethyst coloured satin, veiled with black lace and diamond ornaments. Mrs. M'Gowen's dress of petunia coloured satin was trimmed with gold passementerie. Miss Quirk wore white. Mrs. Rolleston wore apricot-coloured French brocade, beautifully embroidered, and trimmed with green fringe. Lady Fairfax wore (Lady Ian Taylor) wore pale blue satin with handsome crystal embroideries, and an opal and diamond necklet. There were several débutantes, amongst whom were Miss Barley Holdship and Miss Maher, who were dressed in white, and carried sheaves of lilies.

Amongst others present were:—Mrs. MacCallum, in pale grey satin, with silver embroidery; Mrs. Anderson Stuart, in white satin veiled with tulle and crystal and aluminium trimming.

THE MOTOR SHOW.

TO BE OPENED TO-DAY.

BIPLANE FLIGHT ARRANGED.

His Excellency the Governor-General will, at 10 minutes past noon to-day, officially open the first motor show organised in Australia, at the Showgrounds at Moore Park. His Excellency will drive to the ground on his way to the races at Randwick, and will be received by Sir Francis Sutter, president of the Royal Agricultural Society, Mr. S. Horden, president of the Automobile Club, and some of the vice-presidents of the society. The Premier and the Minister for Mines will represent the Government, and a number of leading citizens will be present. Sir Francis Sutter will present an illuminated address to the Governor-General, and after his reply, the show will be inspected by the party.

The numerous holders of stands were very busily engaged yesterday in putting the finishing touches on their displays, and some very handsome shows have been set.

This afternoon there will be a programme of motor car and motor cycle events in the large ring. The Bristol biplane, weather permitting, will arrive about 3 o'clock, and after a few flights over the ground, will land in the ring. The show will open to-night, when the buildings will be illuminated, and another programme will be undertaken in the ring.

Preference

is shown by Tea Experts for "Robur" over other Teas, because of its natural Tea flavour, its richness in the Cup, and its bright, golden, creamy colour when milk is added.

We would like you to try "Robur" against the Tea you are now using, or, for the matter of that, against any Tea that you can buy at the same price.

The "ROBUR" Tea Co.,

James Service and Co., Proprietors.

P.S.—The No. 2 Grade is a good Tea for everyday family general use. It has a fine flavour, and is a very saving Tea to use.—Advt.

THE LITHGOW STRIKE.

MR. CARMICHAEL TAKES A HAND.

AN ABORTIVE CONFERENCE.

For some time past efforts have been made to effect a satisfactory arrangement in connection with the Lithgow difficulty. One and all met with scant success, but a conference which was arranged for yesterday, and in which the Minister for Labour and Industry was invited to take part, was confidently looked forward to, as it was thought on all sides that the advice of a member of the Labour Government would be readily accepted. But this conference also proved abortive. No common grounds could be found in the discussions which took place on which a settlement could be arranged.

The conference was held yesterday morning, and took the form of two interviews, the first between Mr. Carmichael, Mr. G. Hoskins, and Mr. C. Hoskins, in which the Minister was fully apprised of all the efforts which had been put forward by the management in the direction of a settlement, and the second between Mr. Carmichael, Messrs. Scully, Truscott, and Cairns, representing the employees at the ironworks, Mr. Dooley, M.L.A., and Mr. Kavanagh, secretary for the Trades and Labour Council of New South Wales. At both interviews Mr. Carmichael endeavoured to ascertain the conditions under which the parties to the dispute would agree to a settlement, but notwithstanding the exhaustive nature of the deliberations, the result was unsatisfactory.

Interviewed after the conferences, the Minister said: "I had informal interviews with Messrs. G. and C. Hoskins and with the men, but so far I have not been able to find any common ground on which an arrangement could be based. Both parties are equally determined to abide by the decisions already expressed by them. I am rather disappointed in not being able to find any mutual ground for settlement, but I have not given up hope of being able to do so."

THE WHEELERS' STRIKE.

NEWCASTLE, Friday.

The men at Wallsend Colliery who were recently out of work owing to the strike of wheelers, received victimised pay to-day. The total sum paid out exceeded £1100.

MOUNT LYELL STRIKE.

PARTIES CONFERRED.

CONTROL OVER EMPLOYEES.

MELBOURNE, Friday.

An interview took place this afternoon between the chairman of directors of the Mt. Lyell Company (Mr. Bowes Kelly) and the general manager of the mines (Mr. H. Stitch) on the one hand, and the general president of the Amalgamated Mine Employees' Association (Mr. J. Hawker) and the general secretary (Mr. J. Little), in regard to the strike at the Mt. Lyell mine.

Mr. Hawker, who was the spokesman for the Miners' Association, said that it was decided that the directors of the company should reinstate White, who had gone into the mine without authority to ascertain if certain contractors were working after hours. The punishment of dismissal was excessive, even if it were admitted that White had done wrong.

Mr. Kelly said that White had done wrong in the mine and bullied these men. Accordingly he was dismissed.

Mr. Hawker stated that the affair would not have borne a serious aspect had not White been a steward of the association. This was an exceptional case.

Mr. Sticht: There was no exception. I did not know that he was a steward.

Mr. Kelly: If the directors were to put White back they would not have any control of the men in the future.

Mr. Hawker mentioned that White had been delegated to find out if the eight-hours principle was being violated by the two contractors.

Mr. Kelly said the company had never tried to interfere with the eight-hours system.

CARGO NOT TO BE HANDLED.

MELBOURNE, Friday.

The Wharf Labourers' Union and the Port Phillip Stevedores' Association have decided not to touch cargo on any vessel arriving from Mount Lyell works during the currency of the strike.

QUEENSTOWN (Tas.), Friday.

On Thursday morning nearly 100 people were aboard of the outgoing morning train. Mr. W. Craig, the president of the A.M.E.A., and the bottle-peepers, and all attended for the acceptance of coupons in payment for the board of members of the A.M.E.A. This coupon system is being encouraged. It is asserted that the coupons worked splendidly at Broken Hill at the time of the strike there, but the officials claim that their system is even an improvement on that. Prospecting by the now workless men is going on, and several additional parties have been formed who intend working the creeks for gold. Prospectors' dishes are all been bought up, and a local tinsmith has turned the occasion to profit by supplying the demand. No good finds have yet been heard of.

The Railway Department has notified that up till Saturday, October 7, the present daily train will run. This has relieved the minds of a great many who were afraid the town would be reduced to three or two trains per week.

SOLICITOR'S COSTS.

PROPERLY INCURRED.

MELBOURNE, Friday.

Judgment was delivered by the High Court to-day in the appeal lodged by Joseph Woolf, solicitor, against the decision of the Full Court of Victoria in a matter arising out of a bill of costs.

The Chief Justice said that before the issue of the commission to take evidence the client had no probability of recovering more than £750, and perhaps would not have recovered so much. After the return of the commission he recovered £250 more, and the costs of the commission subject to taxation were £2160. Was it reasonably necessary under the circumstances, to issue the commission? That question seemed open to one answer only: Was it reasonably necessary, under the circumstances, to incur the proper costs that were incurred, and that is the proper order to be made? It was suggested by Justice Cussen to refer the matter back to the taxing master. The order of the Full Court would be set aside, and no order would be made as to costs.

Mr. Justice Barton and Mr. Justice O'Connor concurred with the Chief Justice.

THE MELBA OPERA SEASON.

A general feeling of relief will be expressed at the good news that Mme Melba is now rapidly recovering from her attack of bronchitis, and will leave Rose Bay this morning for a day or two on the mountains. The diva will not sing on Monday, but expects to appear a little later in the week. An important event in the season takes place to-night, in the production of "Lohengrin." Mr. Marshall Hall has come over from Melbourne to conduct this opera, under a long-standing arrangement with Mme. Melba, but some of the vice-presidents of the society. The Premier and the Minister for Mines will represent the Government, and a number of leading citizens will be present. Sir Francis Sutter will present an illuminated address to the Governor-General, and after his reply, the show will be inspected by the party.

The numerous holders of stands were very busily engaged yesterday in putting the finishing touches on their displays, and some very handsome shows have been set.

This afternoon there will be a programme of motor car and motor cycle events in the large ring. The Bristol biplane, weather permitting, will arrive about 3 o'clock, and after a few flights over the ground, will land in the ring. The show will open to-night, when the buildings will be illuminated, and another programme will be undertaken in the ring.

ALDERMANIC PICNIC.

The delegates to the conference of the Local Government Association visited the Hawkesbury College yesterday, at the invitation of the Government. On arrival at the college shortly after 12 o'clock, lunch was served, and subsequently a visit paid to each department of the establishment.

CASUALTIES.

FATAL FALL DOWNSTAIRS.

Mary Ann Townsend, 77, a widow, living with her married daughter at 11 Thorntonstreet, Balmain, was found by her daughter yesterday morning on her hands and knees at the bottom of the stairs. Dr. Moran was called in, but the patient never regained consciousness, and died during the afternoon from a fractured skull. It is thought that she fell downstairs.

TRAM ACCIDENT IN PITT-STREET.

Shortly before half-past 10 last night a man, whose name is thought to be James Edward Swan, of Croydon-road, Croydon, attempted to board a tram car bound for the railway after it had left the Market-street stopping place. He missed his footing and fell between the two cars, the wheels of the rear car passing over his two legs so severely crushing them that amputation will have to be performed.

WOLFE'S SCHNAPPS.

A Pure Spirit.—Advt.

AMUSEMENTS.

THE DAVIES-D'ARGO CONCERTS.

This evening, at the Town Hall, where the Ben Davies-Ada d'Argo concerts are attracting large audiences, the brilliant soprano will sing "Rhowena Thou That Dear Land" (Mignon), the value air "Il Baccio," "Where the Bee Sucks," "Robin Adair," and two newly published songs. Mr. Ben Davies will be heard in the tragic operatic aria "On With the Motley," Sullivan's "The Sailor's Grave," "My Pretty Jane," and Clay's "Songs of Araby." Mr. Edward Gall will present choice pianoforte numbers. Mr. Harold Whittle will be the accompanist. There will be a holiday concert on Monday night. The plans are at Nicholson's.

CRITERION THEATRE.

Crowded houses have followed the introduction of "Lady Frederick" at the Criterion Theatre, where the next matinee will take place on Wednesday. Somerset Maugham's witty picture of smart society is brilliantly acted with Miss Ethel Irving in the name-part he scene in which she cajoles the bewildered milliner (Miss Nelson), and wins a hundred out from her elderly admirer (Mr. Stephen Ewart), never failing to bring down the house.

PALACE THEATRE.

At the Palace Theatre, where Mr. Allan Hamilton announces a special holiday matinee for Monday next of "Nobody's Daughter," that touching comedy-drama is holding the interest of large audiences owing to the buoyant emotional rendering of the Flinder-Denniston Company. These two artists are associated in effective parts, with Mrs. Brough, Miss Beatrice Day, Misses Llewelyn Parkes, and Temple Pigott, and other well-known artists. There will not be any holiday matinee on Thursday next.

THEATRE ROYAL.

Sir Arthur Conan Doyle's new detective melodrama, "The Speckled Band," will be produced under the J. C. Williamson direction at the Theatre Royal to-night. The new play, which is entitled "Told in the Sierras," "A Clever Fraud and a Powerful Voice. There will be a matinee to-day and on Monday. On Monday an extra attraction will be "A Foe to Richelieu."

The management have arranged with Mr. Geo. Musgrove for moving pictures of Miss Stewart and her original company, commencing on Saturday next in "Sweet Nell of Old Drury."

LYRIC AND COLONIAL THEATRES.

At the Lyric on Monday the new programme will contain "Barriers Burned Away," "In the Aquarium," "The Lost Horse," "The Aviator and the Journalist's Wife," "Scroggins and the Fly Paper," and Pathe's "European Cousins." Colonial No. 1 will answer "Happy in Spite of Herself," "Gaumont Graphic," "The Child of the Rancho," "Trading His Mother," "The Conventional Authority," and "Pathe's Animated Magazine." At Colonial No. 2 will be "Pathe's Australian Gazette," "The Jealous Husband," "Ancone," "A Foe to Richelieu," and "Uncle Bob's Next Door." Both here and at the Lyric the Talk-o-phone will be a feature.

VICTORIA THEATRE.

The special holiday programme for Monday at the Victoria will contain "On the Brink," "Securing Evidence," "Cattle, Gold, and Oil," and "Thou Shalt not Lie."

THE BLASCHECK FAREWELL.

Mr. Joseph Blascheck and Miss Mildred Wrighton, the versatile English entertainers, will appear this evening and on Monday at the Criterion Theatre, will present their new version of "Society Snapshots," with songs, recitations, and comedy characters, at the C.A.C. Hall, under Mr. Wm. Anderson's management. These three appearances are announced as a farewell, as Mr. Blascheck appears at Goulburn on Tuesday en route to Melbourne. The plan is at Paling's.

MR. CLEMENT WRAGGE'S LECTURES.

This evening Mr. Clement L. Wragge will give one of his interesting lectures at King's Hall, and a similar appearance is announced for Monday. The lecturer's facility in discoursing upon scientific subjects from a popular standpoint has always ensured him the attention of enthusiastic audiences.

CLASSIC ARCHITECTURE.

Mr. James Nangle, F.I.A., will deliver a lecture this evening at the new Turner Hall, Sydney Technical College, Ultimo, upon the subject of "Greek and Roman Architecture," which will be illustrated by beautiful lantern views.

TOWN HALL ORGAN MATINEE.

To city organist, Mr. Ernest Truman, will give the usual matinee organ recital at the Town Hall to-morrow, at 3.15 p.m. Amongst other popular items, Chopin's "Marche Funebre" will be performed, as a tribute to the memory of the officers and crew in the recent French naval disaster. There will be no recital on Monday, October 2. Next Wednesday the third Bach recital will take place.

ADELPHI SACRED CONCERTS.

The second of the series of sacred concerts will be given by the Sydney Professional Band in the Adelphi Theatre to-morrow night, when selections from "Pagliacci," "Carmen," "Gioconda," and "Hamlet" will be rendered. Signor Torzillo and Miss Newell will assist.

SKUTHORP'S BUCKJUMPING SHOW.

Skuthorp's Buckjumping Show will open with a Wild Australia Exhibition at the Sports Ground on Saturday afternoon, October 14, and the programme will include a cattle-throwing contest—Australians v. American methods—a buckjumping competition, a ladies' 7hyds scratch footrace, and a number of other interesting items.

COMMONWEALTH EISTEDDFOD.

The juvenile section of the third grand Commonwealth eisteddfod will commence on Saturday evening next at the Y.M.C.A. Hall, and after the opening ceremony has been performed by his Excellency Lord Denman, who will be supported by his Excellency the State Governor, the Minister for Education, and others, the competitions will be commenced. In all over 1000 entries have been received, and a number of valuable prizes will be given in the various sections. Messrs. T. W. Craven and Geo. Englisch will be the adjudicators in music. Mr. Walter Bentley, new elocutionist, and Mr. W. Hartigan in dancing. The plan for the opening night will be open at Paling's from Saturday next.

FOR THE NURSES.

Messrs. Nicholson and Co., Ltd., announce a concert in the Town Hall on Saturday, October 14, to aid the Nurses' Club by purchasing a suitable library for the new home in College-street. The assisting artists will be: Misses Nellie Black, Myra Gresty, Kitty Gray, Ruby I. Michael, Leah Murphy, Miss Blanche Usher, Mrs. Haffenden-Smith, Messrs. Cyril Monk, Bryce Carter, Harrison Ashe, Nelson Illingworth, Laurance Phillis, Winslow Knight, Andrew E. Jamieson, Harold Whittle, Frank J. Isaacson, Master Charlie Tuckwell, and the orchestra of the Citizen, Mr. Walter Bentley. The box plan will open at Nicholson's on Tuesday, October 3.

COLD SNAP.

WELLINGTON (N.Z.), Friday.

Extremely cold weather has been experienced in various parts of the Dominion, with heavy falls of snow in the South Island.

WOLFE'S SCHNAPPS.

A Beverage for all times.—Advt.

SHIPPING.

ARRIVALS.—Sept. 29.

Ormuz, R.M.S., 6065 tons, Captain Cox, from London. Passengers—Senator Sayers, Miss Sayers, Rev. T. O'Dwyer, Mr. T. Martin, Mr. P. McCarthy, Mr. F. McGrath, Mr. T. McLoughlin, Mr. M. Hanley, Dr. A. E. Hauser, Miss Dillon, and Miss Dronsy, Rev. J. V. Parkes, Mr. R. H. Hammond, Mr. and Mrs. Marriott, Miss R. A. Aitkenow, Mr. and Miss Finney, Mr. C. A. Wilkinson, Mr. H. Neill, Mr. and Mrs. Bagburst, Mr. Cyril Bagburst, Mr. Leo Bagburst, Mr. Basil Bagburst, Mr. A. Jenkinson, Mr. H. North, Mr. E. Haigh, Mr. Law Ainley, Mr. A. Townend, Mr. J. Sayer, Mr. G. Barraclough, Mr. G. Nallinson, Mr. A. Hitchcliffe, Mr. R. Hopson, Mr. J. Goldie, Mr. R. Goldie, Mr. Boots, Miss Cay, Miss G. Cay, Miss D. Cay, Mr. and Mrs. C. Brown, Miss A. Holland, Serg. James, Mr. Loveday, Mr. Wakerley, Mr. Cox, Mr. R. Armstrong, Mr. J. Steel, Mr. and Mrs. N. Sobye, Mr. J. J. Nash, Mr. R. P. H. Lindsay, Mrs. and Miss Constantine, Miss B. Lowe, Miss M. Watts, Mr. Halliday, Mr. Marshall, Mr. Needham, Mr. Henderson, Mr. S. Marenzi, Mr. F. Ching, Mr. and Mrs. J. Archibald Mr. and Mrs. R. Miller, M

MONETARY AND COMMERCIAL.

STOCKS AND SHARES.

A good volume of business was effected yesterday, especially in J. D. Williams Amusements, which remained fairly steady, closing at the previous day's price. Prices otherwise were well held.

Closing quotations were:—

Company.	Amount of Shares.	Shares Paid Up.	Last Div. Per Annum.	Prices. Last Sales.	Buyers.	Sellers.	Yield to Investors.
STOCKS.							
N.S.W. P.S.							
Do., due 1923..	..	..	3	81	..	81½	3
Do., due 1912..	..	..	3	99½	99	99½	3
Do., due 1913..	..	..	3	100	..	100½	4
Do., due 1924..	..	..	3	91	90	..	4
Do., due 1925..	..	..	3	..	..	..	..
Do., due 1915..	..	..	3½	96½	97	98	3½
Do., due 1921..	..	..	3½	96½	96	97	3½
Do., due 1923..	..	..	3½	96½	96	..	3½
Do., Debentures	..	..	4	100½	..	..	4
Ditto, T. Bills	..	..	4	100½	..	..	4
Ditto	..	..	4	100	..	..	4
N.Z. Deb.	..	..	4	100½	..	..	4
Q. Deb.	..	..	4	99	..	..	4
Ditto, T. Bills	..	..	4	100½	100	..	4
W.A., Ins.	..	..	4	105	..	106	4
Ditto	..	..	4	100	100½	..	4
Aus. Gas, D., '22	..	..	4	101	..	..	4
City Sydney D.	..	..	4	101½	..	..	4
C. Sugar D., '34	..	..	5	108	..	102	4½
BANKS.							
Australasia	40	40	16	1230	124	..	5½
Aus. B. Com. ..	1	1	24	14/	..	14/	3½
Bank of N.Z. ..	7	7	2	3	60/	..	3½
City of Sydney	8	8	4	58	..	58	6½
Ditto, new	10	8	4	58	..	..	6½
Com. of Sydney	25	12½	10	32/8/9	32½	32½	6½
Com. of Aus. ..	10/	10/	..	14/	..	..	3½
Ditto, pref. ..	10	10	3	9½	..	..	3½
E., S., and A.	25	12½	6	..	18	..	6
London Bank ..	25½	7½	4	9½	9½	..	6
Ditto, pref. ..	10	10	7	11	12½	..	6
N. of Aus.	8	8	6	5/	4/11	5/	6
Ditto, pref.	10	10	10	19/6	19/	19/9	5½
S.S.W.	20	10	10	38/	37/	40/	5½
P. S.Rubber	1	1	..	17/3	..	..	27/8
Q. M.Ex.	1	1	8	18/6	..	..	8½
Q'land Fire	..	..	..	1/6	..	..	..
R. H Gordon ..	1	1	10	38	..	30/9	6½
Ditto, pref. ..	1	1	6	20/9	..	20/6	5½
Rothell	1	1	8	37/	30/	..	5½
S. and Wheelhs.	1	1	21/9	21/10½	..	..	4½
Ditto	1	1	..	9/3	9/2	9/6	..
Sargent's	1	1	10	30/6	29/6	..	6½
Silvers Tram. ..	1	1	40	5	99/6	8/0/6	5
Stan.Quarries ..	1	1	..	..	..	..	..
Stan. Waygood	1	1	15	43/9	..	44/	6½
Ditto, new	1	10/	15	20/3	20/	20/6	..
Sugar Para R. ..	1	1	..	16/	..	16/6	..
Tattersall's	1	1	..	..	..	..	..
Sun Newspapers	1	1	..	29/	..	29/	..
Sydney Exch'ge	10	10	6	18	..	..	5
Syd. Hydraulic	1	1	8	22/9	..	23/9	6½
Ditto, contg. ..	1	10/	8	11/	10/6	11/3	6½
Syd. H.G.E.	1	15	11½	37/	36/9	37/3	6½
Syd. Ice Sktg. ..	1	1	12½	33/	32/	..	7½
W. F. Sheffld.Ld	1	1	10	22/9	22/6	23/9	6½
W. Soul	1	1	15	57	56/9	57/	5½
Wats and Co. ..	1	1	10	28/6	28/	..	5½
Whitt. pref. ..	1	1	6	60/6	60/	..	5
Winecombe, C. ..	1	1	6	22	21/9	22/6	5½
Wrigl. Heaton	7½	7½	10	85	84/	..	5½
Wynn's Hotel ..	1	1	15	27/3	25/3	..	5½
Ditto pref.	1	1	7	24	..	24/6	5½
LAN AND BD.							
Commercial	4/	2½	..	25/	2/6	..	..
Haymarket	2	2	6	29/	..	27/	5½
Hoff'land	1	1	..	..	..	..	..
Industrial	20	20	6	18	..	19	6½
Intercolonial ..	1	15/	10	85/	..	..	4½
Westralia	1	1	7	24/	20/	..	5½
S.A.L.M. and Co.	7	5	7½	10/	9/9	10/	9
Syd.Freehold ..	..	..	..	1/	/10	..	10
COAL.							
Abensin	1	18/6	15	44/	39/	..	6
Dist. mntg.	1	12/	..	17/	17/	..	..
Bellbnl	1	1	15	53/	52/6	53/6	5½
Bla. Athol	1	6/	..	21/9	..	22/	..
Caledonian	10	10	10	13½	10	..	7½
Ess Greta	1	1	15	85/	84/	85/	5½
Heion Greta ..	1	1	..	5/	..	..	..
Dis. pref.	1	1	..	47	..	..	..
Ltd. Wallsend ..	5	5	..	3/3/6	..	69/	..
Mcop., pref. ..	1	1	8	22/	..	..	..
Dis. 4 pref. ..	1	1	7½	17/	..	15½	..
West Cumbria ..	10	10	15	27	25½	..	..
Newcastle	11	10	5	4	75/	90/	15½
Nob Bulli	1	1	5	17/9	..	20/	5½
Sigism	1	1	..	..	..	..	..
Sth Greta	10/	10/	..	10/	9/	10/	..
Vic of Clwydd ..	1	1	10	26/6	..	27/	7½
Wallsend	10	10	10	20	..	23	8½
Wand B.	1	1	1	17/9	..	18/	..
Dis. new	1	18/	..	11/9	..	..	..
Dis. pref.	1	1	..	47/6	47/	50/6	..

Ex dividend.

STOCK EXCHANGE SALES.

The following sales were booked:—Morning: Aerated Bread, 20/9; Brennan's Amphitheatre, 6 weeks, 20/; cash, 20/; Greater J. D. Williams, 23/9, 23/6; 6 weeks, 23/3; ord., 3/1½, 23/4½; 1 month, 23/6; 6 weeks, 23/6; cash, 22/6; Henry Jones, 27/9; Fresh Food and Ice, 19/6; Hydraulic Engineering and Hercules, 26/9; Tooth and Co., 47/3; Commercial Banking Company, £32/8/9; I.O.A., 6/8; Brennans, 6 weeks, 20/; Permanent Trustee, 5/; North Coast Steam, new, 19/; old, 28/.

INTERSTATE EXCHANGES.

BRISBANE, Friday.

To-day's sales were:—Blair Athol Coal (6/ paid), 21/.

MELBOURNE, Friday.

To-day's Exchange sales were:—Victorian 3 per cent. Stock, 1917, £94/10; Commercial Bank, 14/10; Goldsborough, Mort, 43/9; Adelaide Steam, 35/3; Australian Paper Mills, 28/3; B.H. Water, 19/9; Dunlop, pref., 27/; Greater Williams, 24/; H. Jones Co.-op., 27/6; Kauri Timber, paid, 37/; Wunderlich, 25/3, 25/4½.

FINANCIAL.

THE INVESTMENT MARKET.

IMAGINATION AS A FACTOR.

There has been a moderate turnover in investment securities during the current week at prices that, on the whole, exhibit a slightly drooping tendency. The feature of the period has undoubtedly been the slump and subsequent partial recovery in J. D. Williams Amusement shares. These shares have from the first attracted a good deal of the gambling element, and have been subject to wider fluctuation than is usual, except on the mining side of the Exchange. It cannot be said that the recent collapse redounds to the credit of those responsible, and it is to be hoped that in the interest of sound investment there will be no repetition of this kind of thing, either in connection with this or any other security. Imagination is a valuable faculty for an investor, but it must be imagination allied to a practical knowledge. The former restrained by the latter enables the fortunate investor possessing these characteristics to know what to avoid, as well as to know when to venture if need be to the limit of his resources. But the combination is rare indeed. When it is present we have a Napoleon of finance. Most of us have one of these faculties developed to so much greater a degree than the other that the one almost excludes the other. On the one hand, we have the essentially practical man, he who views the pors and cons of every proposition placed before him with the cold eye of an Equity Judge. Such a man is apt to become unduly pessimistic. He sees others light-heartedly go in for investments that he on his own judgment would shun like poison. He watches the result, not that he has any doubts as to what it will be, but for mere curiosity, to see whether his grim forebodings actually come to pass. And almost invariably they do. In nine case out of ten the hard, practical £ s and d judgment is the accurate one. On the other hand, there are the men with imaginations so strong that they can persuade themselves that anything they happen to fancy must turn up trumps. In their mind's eye they picture the payment of future dividends before they make the investment. They can count their chickens before they are hatched with wonderful mathematical accuracy, and this whether the chickens actually take the form of ounces of gold out of a quartz reef or of head of frozen mutton shipped abroad. Too much imagination is absolutely fatal to the successful investor, no matter how valuable that faculty may be to, say, an inventor. But when a man has a keen imagination seasoned by a ripe experience, then there is no knowing where these qualities will lead him. The successful company promoter must exhibit certain qualities of imagination, or he must inevitably fail in his appeal. He must be able to place himself in the position of the investing public. He must know just what to say to them, just what to leave to their imaginations, and just how much he can safely leave unsaid without attracting adverse comment through his omissions. Much skill is required in the drafting of a prospectus, and the rigid legal type of mind is not usually the best to be employed on such a task, though supervision by such a mind is in most cases essential. During the week only one new prospectus has been issued publicly, and that simultaneously in London and the chief Australian capitals. Frankly, the proposition did not appeal to us, as it appeared to be overloaded at the start. At least one other prospectus is expected in the coming week, and there are several marked "private and confidential" being handed about with mysterious hints of high percentages for the privileged ones.

There has been a little business effected during the week in Government Stock, prices for which were unchanged. Bank shares sold quietly. Commercial of Sydney easing 1/3, others being unaltered.

Insurance shares met with a better demand, Queensland being /6 higher, I.O.A. /1 higher, and Re-insurance /3 lower. Breweries changed but slightly, Toohey's easing /3, and Tooth's rising /3. Steam shares were irregular, Adelaide advancing 1/, Sydney Ferries 2/, North Coast (old) /1½; while Union eased /6. Coal closed without alteration, nor was there any movement in gas shares. Apart from the keen inquiry for J. D. Williams already referred to, there was less activity in miscellaneous shares this week. Colonial Sugar recovered 5/, Henry Jones Co-operative eased /3, Sanders, Sutton, and Whitehead /9, Beard, Watson /6, Goldsbrough, Mort /3, Winchcombe, Carson /6, Hydraulic Engineering and Hercules /3, Aerated Bread Company rose /3, Sargents 1/, Broken Hill Water /3, Farmers (ord.) 5/, Brennan's /9; while Fresh Food were /9 lower, and Amalgamated Pictures /3.

KATOOMBA AND LEURA GAS COMPANY.

The annual report o fthe above company shows a net profit for the period of £1549. An interim dividend absorbing £268 has already been declared, and a further dividend of 1/ per share is now recommended, absorbing £536; with a transfer of £730 to depreciation of plant, etc., is also proposed. The shareholders met yesterday, when the report and balance-sheet were adopted, and Mr. J. C. Alexander was re-elected a director and Mr. L. F. Cohen an auditor.

THE J. D. WILLIAMS "SLUMP."

"Another Shareholder" writes:—

Sir,—I read the letter in your publication of this morning with reference to the slump in J. D. Williams shares, and purporting to be written by a shareholder of the company. I do not think it is necessary to do more than say that if any of the shareholders of the company desire to obtain any information in regard to the company they have only to inquire in the proper quarter and it will be furnished, provided it is information which shareholders are entitled. This is my own personal experience of this company, and from the inquiries I have made I am quite satisfied of the investment. It may have been a mistake to send out the statement of gross takings when this was done, and it is surely not too late to mend a mistake in policy. No doubt the directors have found that such statements are made use of by manipulators on the Stock Exchange and others, who make use of such information for their own purposes, and in my opinion have wisely decided not to issue the statement this quarter. The Stock Exchange manipulators are responsible for all the panic that has taken place, and shareholders would do well not to pay too much attention to the result of these men's operations.

"Investor" writes:—

Sir,—I should like to ask through the columns of your paper if the directors of the J. D. Williams enterprises think they have treated the Sydney public fairly in the matter of the alleged £30,000 loan to the City Council. It was on the strength of this that I invested largely in this concern, and now, to my surprise, at this late hour we find that the money loaned to the council was £30,000 short of the much-advertised amount. Personally, I think that when this company found that they only loaned £30,000 it would have been more fair to let the public into the secret. On the other hand, if it was purely an American advertising dodge, the directors are to be congratulated.

The secretary of the Greater J. D. Williams Amusement Company, Ltd., informs us that at a meeting of the board of directors Messrs. John F. Rofe and James H. Charlesworth were appointed directors of the company to act until the annual general meeting.

SOUTH BRITISH INSURANCE COMPANY.

AUCKLAND, Friday.

The annual report and balance-sheet of the South British Insurance Company show a net revenue for the year of £388,266. The amount at credit of profit and loss account is £112,971, out of which £40,000 has been transferred to the reserve fund, and other payments made totalling £64,000, leaving available £48,000. The directors recommend the payment of a dividend of 1/9 per share for the half-year, absorbing £17,500, a bonus to the staff of £6500, leaving to be carried to the new account £24,500.

NOTES AND COMMENTS.

Spencers Pictures, Ltd., has been registered with a capital of £150,000, in shares of £1 each. The first directors are Mr. Cosens Spencer, Sir James Graham, J. J. Rouse, and H. M. Hawkins.

S. Walder, Ltd., has a capital of £30,000, in shares of £1 each, and will acquire the business of S. Walder. The first directors are Messrs. S. R. and John Walder.

Nicholson and Co., Ltd., has increased its capital from £50,000 to £150,000.

The Kuringai Brick and Pottery Works, Ltd., has increased its capital to £15,000 by the creation of 10,000 new shares of £1 each.

The Kiama Road Metal Company, Ltd., has gone into liquidation, Mr. Thos. Buckland having been appointed liquidator.

The usual half-yearly dividend of the Equitable Permanent Benefit Building, Land, and Savings Institution is announced elsewhere.

The half-yearly meeting of the Civil Service Co-operative Society of New South Wales, Ltd., was held yesterday, when the report and balance-sheet, of which we have already given particulars, were adopted. Messrs. D. H. Gillilan and C. S. Gregory were re-elected auditors, and Messrs. C. E. Maybury, H. H. Robey, J. F. King, L. P. Iredale, and A. Shaw were re-elected arbitrators. It was decided to grant a bonus of £50 to each director, and the result of the ballot for the election of directors will be announced later.

The Adelaide Hat Company has declared a dividend of 1/ per share, absorbing £870. The paid-up capital of the company is £16,500, in 20,000 shares 16/6 each.

LONDON FINANCIAL CABLES.

LONDON, Sept. 29.

The Bank of England reserves in notes and gold were £20,946,000, as against £32,573,000 last week, and £27,839,000 last year. The proportion of reserves to liabilities is . 55.34, as against 56.70 last week, and 50.39 last year. The circulation is £29,064,000, as against £28,926,000 last week, and £27,959,000 last year.

ISSUE DEPARTMENT.

Notes issued	£58,851,000	Government securities	£11,015,000
		Other securities	7,834,000
		Gold and silver coin	40,002,000
	£58,851,000		£58,851,000

BANKING DEPARTMENT.

Proprietors' capital	£14,553,000	Government securities	£14,093,000
Public deposits	12,111,000	Other securities	29,158,000
Other deposits	43,711,000	Notes	29,787,000
Rest, 7-day, and other bills	3,758,000	Gold and silver coin	1,149,000
	£74,187,000		£74,187,000

FIRMER MONEY MARKET.

The Bank of England rate of discount was raised on September 21 from 3 to 4 per cent. The open market rate of discount for the three months' bank bills is 3-16 higher at 3 7-8 per cent. Short loans 3-8 higher at 2 7-8 per cent.

The market price in Paris is unchanged at 3, and in Berlin ½ higher at 4¼ per cent.

CONSOLS AND AUSTRALASIAN STOCKS.

Current quotations for the Consols and Australasian Government stocks, compared with those of last week, and the corresponding period of last year, are:—

	Last Week.	Week ago.	Year ago.
2½ per cent. Consols	80½	76¾	76¾
N.S.W. 3's, 1935, Jan.-July	100	99½	Unch.
N.S.W. 3's, 1918, March-Sept.	98	98¼	98¼
N.S.W. 3's, 1935, April-October	86½	86	Unch.
Vic. 4's, 1920, Jan.-July	102½	102	Unch.
Vic. 3½'s, 1921-4, Jan.-July	98	98	Unch.
Vic. 3's, 1928-49, Jan.-July	85½	84½	Unch.
S.A. 3½'s, 1939, Jan.-July	98	98	Unch.
S.A. 3's, 1916-47, Jan.-July	84½	84½	Unch.
Qld. 4's, 1915-24, Jan.-July	102½	102	Unch.
Qld. 3½'s, 1924-30, Jan.-July	98	98½	Unch.
Qld. 3's, 1923-47, Jan.-July	84½	84½	Unch.
N.Z. 4's, 1929, May-Nov.	103½	104	Unch.
N.Z. 3½'s, 1912-40, Jan.-July	98	97	Unch.
N.Z. 3's, 1945, April-Oct.	85½	85½	Unch.
Tas. 3½'s, 1940, Jan.-July	90	90	Unch.
Tas. 3's, 1920, Jan.-July	86	84	Unch.
W.A. 3½'s, 1913-36, May-Nov.	97½	97	Unch.
W.A. 3's, 1915, May-Nov.	88	86½	Unch.

COMMERCIAL.

THE MARKETS.

WHITELEADS DEARER.

Heavy distributing business was reported in all lines yesterday, and the month will start with excellent prospects. In oils all descriptions were firm. Fish oils showed a tendency to advance. Seed oils, rapeseed, and cottonseed were regarded as better property. Linseed oil was steady. Rain and fog is expected that the present high rates would show any signs of relaxing for at least three weeks. Prices of whitelead were advanced. Champions to £4/10/ per ton for cwt packages, and £4/5 for quarters. Second brands were selling at £3/10/ and £3/3. Manufacturers were charging 1/6 per cwt extra for distributing lots. The market for this commodity in England has advanced to £24, all principal makers having come to an arrangement to charge this price. In heavy metals prices of German black wire were reduced another 2/6 a ton, two of the houses competing very strongly against each other. Otherwise prices were without change. Wire nettings were going out in fair quantities, and barbed wire would sell more freely if it could be obtained, but holders were chary about selling any considerable quantity to one buyer.

The tea auctions were disappointing. Only about half the catalogue was sold, both of Ceylons and Javas. Sellers were not prepared to accept prices offered, and a large quantity was withdrawn. Four hundred Ceylons sold from /7 3-8 to /9 2-8, and 300 Javas from /8 3-8 to /9 1-8. Privately 100 Ceylons were sold for export up to /10½. In grocery lines saimon continued dull, but there was noticed rather more inquiry for sardines and herrings. Tinned fruit had a fair inquiry. The endeavour to draw away opponents' trade by cutting biscuits continued, but representations which have been made to the manufacturers will, it is hoped, put an end to the practice.

Jute fabrics remained strong. Of cornsacks there were no sellers under 5/8, though buyers wanted to get in at 5/7 or 5/7½. No market business was noted. Rains in the country stimulated inquiry, and business was done with storekeepers. Woolpacks remained strong at 2/4½, some obtaining a half-penny more. Branbags were unchanged at 4/3.

COMPETITION IN BLACK WIRE.

Towards the end of last week some houses, large importers of heavy metals, became anxious owing to the near approach of German black wire, bought some months ago on the breaking of the convention, and dropped prices in order to clear stocks of the dearer bought material. Negotiations were entered into, and it was believed that competitors had convinced the anxious ones that there was no ground for their anxiety, and that if prices were restored to the old level matters would progress in a satisfactory manner. Quotations were on the point of being raised when it was learned that another house had taken a hand in the play, and was selling freely to the country at even lower rates than those which prevailed when the drop was made. Negotiations were at once broken off, and the competition was resumed, with the result that German black wire is quoted at parcel rates for distributing lots £8/5/ for No. 8 gauge and £8/10/ for No. 16 gauge. Two months ago distributing rates were £8/12/6 and £9/2/6.

SPIRIT ESSENCES.

The Customs authorities notify that the use of cognac essence, brandy essence, and essence of rum is not to be permitted in distilleries or licensed warehouses.

GENERAL MERCHANDISE.

(Excepting where otherwise specified, quotations are for distributing lots.)

BONDED STOCKS.

The stocks of merchandise in bond, other than wines, spirits, and narcotics, but including spirits distilled in New South Wales, on September 29, and the movements of the week, were:—

	Imports.	Duty paid.	Exports.	Stock in bond, Sept. 29, 1911.	Stock in bond, Sept. 30, 1910.
Hops, lb.	—	—	90	38,849	10,279
Candles, boxes	—	50	1	1,100	7,148
Milk, cases	—	—	107	116	3,514
Rice, sacks	1,487	1,700	98	74,900	35,102
Ditto, bags	6,017	6,327	3,061	10,819	21,600
Ditto, mats	—	2,977	490	9,736	20,415
Vinegar, casks	—	—	—	60	417
Ditto, cases	—	98	5	1,470	4,196
Galv. iron, cases	—	—	—	94	1,129
Glucose, casks	—	—	2	820	828
Ditto, cases	—	—	5	1,667	1,667
Salt, casks	—	5	—	38,570	17,117
Ditto, bags	10	—	40	17,300	20,567
Rock salt, tons	—	10	—	165	1,000
Cement, casks	750	275	75	3,938	2,393
Currants, lbs.	—	—	50	76,028	429,275
Raisins, lbs.	—	—	—	10,280	114,731
Dates, lbs.	—	—	208	60,461	102,040
Other fruits, lbs.	—	—	—	13,629	33,549
*Spirits distilled in N.S. Wales, gals.	14,869	10,178	3,288	337,491	—
Coffee, lb.	7,200	13,040	567	174,823	217,046

* The figures for spirits under the heading imports constitute the amount put into bond during the week, and the figures under exports the amount taken out of bond.

SUGAR.

No. 1B, £24/15/ per ton; No. 1X, £24; No. 1XD, £23/10/; No. 1A, £23/10/; No. 1, £23/10/; No. 2 (IC), £23/5/; No. 3, £21/5/.

Tablets, 56lb boxes, 28/ per cwt; boxes of 28 2lb cartons, 31/. Coffee crystals: 70lb bags, 26/6; 14lb bags, 27/6; 7lb bags, 27/6. Caster sugar: 80lb bags, 29/6; 336 bags, 29/6, being sugar: 56lb bags, 28/6; 14lb bags, 29/6; in cases of 16 7lb tins, 36/; in cases of 28 2lb tins, 29/. Golden syrup, £15 per ton; treacle, £11 per ton.

The Millaquin Sugar Company, Ltd., quotes:—Millaquin 1A, £23/7/6; No. 1, £23/2/6; A/X, £23/5/; B/X, £22.

Prices for German 88 per cent. beet sugar f.o.b. Hamburg, and first marks granulated, as cabled from London yesterday, and prices of Australian sugar, No. 2 (IC), compare with prices ruling earlier as follows:—

	German Beet. Per cwt.	Granulated. Per cwt.	Aust. Sugar, No. 2 (IC). Per cwt.
Yesterday	12/	21/	23/3
A week ago	17/6	21/	23/3
A month ago	15/7	17/11	23/3
A year ago	10/3	14/	22/9
Two years ago	11/	13/11	21/3

SUGAR STOCKS.

The following are the details of the bonded stocks of sugar from July 21, in tons:—

	Imp. Tons.	Duty paid. Tons.	Exp. Tons.	In bond. Tons.
July 21	1135	1217	836	14,676
July 28	857	1499	893	14,446
August 4	233	2089	284	11,936
August 11	3577	2021	1139	8,541
August 18	260	2047	362	6,442
August 25	4841	656	247	10,389
September 1	2044	935	577	10,911
September 8	—	—	—	10,911
September 15	3245	1399	140	12,625
September 22	5392	1865	554	16,498
September 29	3498	1026	210	18,759

TEA.

At the auction sales yesterday 800 packages of Ceylons and 600 packages of Javas were offered on behalf of Messrs. Gibbs, Bright, and Co., and Parbury, Henty, and Co. The market was little demand. Four hundred Ceylons sold from /7¾ to /9¾, and 300 Javas from /8¾ to /9¾.

Mr. Claud J. Gant will offer at auction on Tuesday, on behalf of Messrs. Claude Healy and Co., 440 packages of Ceylon teas. Fraser, Utber, and Co., Ltd., will offer at auction on Thursday, on behalf of Fraser, Ramsay Proprietary, Ltd., 670 packages of Ceylon teas.

The amount of wool manifested to arrive at Darling Harbour yesterday totalled 5561 bales.

BREADSTUFFS.

The market for wheat yesterday was dull and uninteresting. Neither shippers nor buyers of parcels were able to obtain any quantity at the prices offering. 31/2 for old wheat at country stations was the case of the former, equal to 3/6¼ ex trucks Sydney, and 3/7 in the case of the latter. Sellers quoted 3/7½ for parcels f.a.q., but it was doubtful whether much could have been obtained at this figure. A sale of miller's prime wheat amounting to 3000 bags was reported at 3/8, and another parcel of the same amount of prime Riverina wheat was offered at a shade dearer price. This, however, could not be taken as the true market value for f.a.q. grain, and was far above what shippers would be able to pay on London prices. Shippers were offering at country stations for new wheat, December-January delivery. The London market, it was cabled, was a little easier. The reports from Argentina concerning the increased amount under wheat published yesterday had had a "bearish" effect on the market, whose future course it was stated depended much on the Argentine and Australian prospects.

A steady business was done in flour at the association price of £8 per ton.

At Darling Harbour yesterday 229 tons of flour were manifested to arrive.

LONDON MARKET CABLES.

THE WHEAT MARKETS.

LONDON, Sept. 29, 2 a.m.

The wheat markets are quiet, and buyers are not interested. Carcoes from Australia and Plate are freely offered. The cargo, the 26,500 bags, by the barque Hawthorne Dene, Adelaide April 7, Queenscliff September 20, has been sold at 35/6 per quarter of 480lb c.i.f.

Holders are asking 36/9 per quarter for South Australian cargoes of July, August, September, October, and November shipments. 36/10½ for a New South Wales cargo, shipment in first half of October; 34/3 has been paid for an Australian parcel afloat, and 34/10½ for Souths. Victorian Victorian parcels of October and November shipment.

There is a fair inquiry for Australian wheat on spot at 37/ per quarter of 496lb.

FLOUR.

The market for flour is inactive. Australian patents ex store are selling at 25/6, and the c.i.f. price is 25/ per sack of 280lb.

OATS.

The market for oats is slow. La Plata November-December shipment is selling at 17/ per quarter of 304lb.

FREIGHTS.

The market for freights is active. Fixtures have been made for despatch from Sydney and South Australia in February at 27/6 per ton, and the same ports and despatch with the option of steaming to Victoria at 25/6 per ton, from Sydney for despatch in January and February at 26/3 and 27/ respectively, and from four ports in December and January at 27/ per ton.

METALS.

Closing quotations yesterday were:—

Copper, on spot, £56/15/, s £55 per ton (3/9 down); at three months, b £55/11/6, s £55/16/3 per ton (3/9 down).

Electrolytic copper, £56/15/ per ton (10/ down).

Tin, on spot, b £177/10/, s £178 per ton (10/ up); at three months, b £174. s £174/10/ per ton (5/ up).

Lead, b £14/15/, s £14/17/6 per ton (5/½ down).

Spelter, £27/15/ per ton (unchanged on the week).

Pigiron, 46/3 per ton (/4 down on the week).

MEAN METAL QUOTATIONS.

COPPER.

	On Spot.	At three months.
September 22	£54 8 9	£55 3 9
September 25	54 10 0	55 5 0
September 26	54 8 9	55 5 0
September 27	55 1 3	55 17 6
September 28	54 17 6	55 13 9
A year ago	55 5 0	56 1 3

TIN.

	On Spot.	At three months.
September 22	£172 5 0	£169 15 0
September 25	173 0 0	170 0 0
September 26	172 15 0	171 0 0
September 27	173 5 0	174 5 0
September 28	175 0 0	172 5 0
A year ago	159 5 0	159 2 6

LEAD.

	Spot.
September 22	£14 5 0
September 25	15 7½
September 27	15 1 10½
September 28	14 16 3
A year ago	12 15 0

BUTTER.

Butter is very firm, and is hardening owing to short supplies from all sources, especially from Continental sources. Danish butter is selling at about 141/ per cwt (6/ up on the week). Australian there is in keen demand, having demand at 130/ to 132/ per ton (4/ up on the week). Secondaries are in less request at 118/ to 126/ per ton.

(Dalgety and Co., Limited, received a cable from its London office yesterday, advising:—The butter market is very firm indeed. Quotations are: Choicest Danish, 144/ per cwt; finest Australian, unsalted, 134/ per cwt; ditto, salted, 132/. The imports of butter into the United Kingdom last week totalled 64,000-cwt., as compared with 72,000cwt for the corresponding period of last year, a decrease of 8000cwt.]

CHEESE.

Cheese is firm. Canadian is selling at 70/ to 72/ per cwt; New Zealand has none offering on spot.

BRADFORD TOPS.

The Bradford tops market has a limited demand, with slightly more inquiry. Prices are:—64's, /28d. future delivery /26; super 60's, /26d. future delivery /25½; common 60's, /25½ future delivery /25; 56's, /24½ 50's, /18; 46's (immediate delivery), /14; 40's, /13½.

SUGAR.

German beet sugar, 88 per cent. net titre, is 18/ (/6 up); first marks granulated, 21/ (unchanged) per cwt.

INTERSTATE MARKETS.

MELBOURNE, Friday.

Wheat was quiet at 3/7 to 3/7½ with business at 3/7, which buyers generally were unwilling to exceed. Flour brought £8/10/. Bran and pollard made £5. Barley was quoted nominally, malting 4/6 to 4/. Cape 2/10 to 3/2, feed 2/3 to 2/9. Oats were firm and quiet; holders strong. Algerian milling made 3/4½ to 3/5½, feed 2/ to 2/4. Maize was drooping, with little offering, and but little inquiry at 3/7 to 3/8; small sales at the latter price. Peas, Dun's, made 3/3 to 3/3½. Chaff was steady. Oaten brought to 77/6, wheaten to 80/, hay 45/ to 105/; local straw 27/6 to 35/; Tasmanian 47/6 to 55/. Potatoes had limited inquiry. The market was easy. Carmens made £3 to £5. Snowflakes £3 to £4, mediums from £2/5/, pinkeyes £1/5/ to £2/, rivers £2/15/ to £3/. Onions were dull. Prime lard was becoming scarce at 50/ to 60/. At the tea auction 604 packages of Indian and 377 packages of Ceylon were offered. The bidding was slow, and the business done publicly was moderate, but including the lots placed afterwards greater proportion was disposed of. Private sales included over 100 packages. Fruit and small sales of Panyong. Tinned fruits are selling freely. Tinned salmon on spot is in good demand, and firm. Cornsacks were firmer, importers asking 5/8 forward delivery, and 5/7 to 5/7½ on the spot. Woolpacks brought 2/6d to 2/7. Branbags realised 4/3. White lead quotations advanced £1 for most brands, Champion's being quoted irregularly up to £30/10/ for distributing lots.

PRODUCE MARKETS.

TRADE IN SUSSEX-STREET.

MAIZE STILL WEAKENING.

There was very little business done in any line at the produce end of Sussex-street on Friday, and several lines showed an easier feeling. The maize market was easier, sellers holding out for 4/, but not getting it. Buyers were very wary, indeed, and it is doubtful, even if the price had come down, whether they would have operated with the market in such an uncertain state. It is hard to see the reason for this panic, as there is apparently nothing to prevent prices going back to their former level at the beginning of next month. Supplies this week have certainly been slightly heavier than for some weeks, when the arrivals have very seldom amounted to more than a few hundred bags; but the shortage that was caused should have been able to absorb a few thousand bags without

KAMERUKA CHEDDAR CHEESE

was awarded the Grand Prix at the Franco-British Exhibition.—Advt.

FOLEY BROS., Ltd., Sussex-street, for Choicest North Coast Factories' Butter, Cheese, and "Crown" Bacon and Hams.—Advt.

J. W. GRAY and CO., 139 Sussex-street, Auctioneers and Produce Salesmen.—Advt.

Ellis and Co., Live Stock and Produce Merchants.—Sale at Hay, Chaff, etc., held at Redfern daily.—Advt.

having the effect it has had. It seems very much as though a few merchants taking advantage of the usual end-of

A.J.C. SPRING MEETING.

FIRST (DERBY) DAY.

ANTICIPATIONS.

After a series of skirmishing tactics on the metropolitan and suburban tracks during the past month or so, and in the course of which students of public form were afforded some opportunities of assessing the possibilities of the future, the commencement of serious hostilities, in which the best equine talent in Australasia will measure strides, takes place this afternoon on the historic battleground at Randwick. Thanks to the favourable season, the metropolitan heath looks its best; the reserves are covered with verdure, and the tracks, though a trifle heavy after yesterday's rainfall, should be in good condition for racing purposes. The facilities for witnessing the sport, with the greatest comfort and convenience have been greatly improved since the autumn reunion, especially in the St. Leger reserve, where a new stand has been erected, and provides excellent accommodation for the numerous patrons of that enclosure. Large numbers of provincial, New Sealand, and interstate visitors have arrived, and everything points to a record attendance. An efficient transit service has been provided.

The sport commences at 1 p.m. sharp with the First Hurdle Race, for which a large field may be expected at the post, and an interesting contest seems assured. Those with good prospects are Pakas, Piddlestring, Landlord, and Kairoma, and the judge may declare for Piddlestring, Landlord, and Pakas.

The most likely to fight out the battle for the Trial Stakes appear to be Salvator Rosa, Crown Grant, Ecuador, Piastre, and Aphasa, and the numbers may be hoisted for Crown Grant, Piastre, and Ecuador.

A record field is promised for the Derby, and a brilliant contest may be anticipated. Poseidon's brother, Jacamar, is a pronounced favourite for the classic event, and the handsome manner in which he won the Easter Stakes last autumn and his track work in the meantime augur well for his chances on this occasion. Though Maltster's progeny have yet to figure on the list for the A.J.C. Derby, he is well represented by Woolerina, who gave racegoers a taste of his quality in the Rosehill Guineas, and he may be trusted to run the great race. Cisco, who won the Breeders' Plate last year, put up a great fight with Woolerina at Rosehill, and wherever Mr. Clancy's colt is at the finish of the classic race Cisco must be in the vicinity. Posadas, who carried his owner's colours to victory in the A.J.C. Champagne Stakes last autumn, must also have a look in for the prize, while Fontano, Ladies' Man, Alured, Ocean Blue, Posto, and Wilari are in good fettle. The finish should be fought out among Cisco, Jacamar, Posadas, Woolerina, St. Medoc, and Alured, and the numbers may be hoisted for Jacamar, Woolerina, and Cisco.

Great interest is centred in the race for the Epsom Handicap, for which there are 29 acceptors. The New Zealander, Los Angeles, heads the list with 9st 5lb, and even with that he must be very hard to beat, for with that burden in the saddle he accounted for Flavinius and Bright Laddie in the Chelmsford Stakes at Randwick a few weeks ago. For some time past Flavinius has been under a cloud, but the well-performed son of Piavus appears to have come to light again, and if he does he must have a great look in. His stable mate Didus is also engaged with the handy weight of 7st 6lb, and his chances should not be overlooked. Bright Laddie should run well under 8st 12lb, and Lady Medallist, with a pound less to carry, must be very hard to beat, for her latest public performance at Rosehill was very meritorious, and her track work, in the meantime, has been of the record-making character. That she will cut out the mile at a great bat seems assured, that is, providing she gets a clear run. Had Blairgour been handicapped with better judgment at Rosehill he might have had something to say at the finish of the Spring Stakes; but if better tactics be used on this occasion he should be troublesome at the end of the mile under 8st 12lb. Lager should run well under 8st, and with 7lb less Mundoie should give a good account of himself. Grist is nicely in with 7st 6lb, as is Didus with a pound less. Hartfell should be well suited with 7st 4lb, while with 8lb less Full Sail must be handy at the finish, and the same may be said of Kurnell, with an even 7st up. With such talent engaged the battle should be well fought out. Prominent parts must be played by Los Angeles, Bright Laddie, Lady Medallist, Blairgour, Lager, Mundoie, Didus, and Hartfell. Full Sail, and Kurnell, and the situations may be filled by Lady Medallist, Los Angeles, and Didus, unless separated by Blairgour.

The meeting of such great performers as Trafalgar, Prince Foote, Comedy King, Malt King, Eyeglass, and Aurofodina at w.f.a., in the Spring Stakes, should be well worth going a long distance to see, and the contest is invested with the greatest interest. All at the post, Comedy King should win, and he may be escorted home by Prince Foote and Trafalgar.

The afternoon's racing winds up with the Kensington Handicap, in which a long list of candidates is engaged, the most reliable of whom seem to be Mavus, Wild West, Blast, Petrene, Culprit, and Blackpool; and Blast, Petrene, and Mavis may pass the post in that order.

HURDLE RACE—About 2m.

	st	lb		st	lb
Lemonwood	12	4	Boobah	9	8
Ronisbelle	12	4	Amiconn	9	6
Loughrea	11	7	Hop	9	6
Greenfell	11	12	Wharekuru	9	0
Trent	11	4	Landlord	9	0
Century	11	4	Demos	9	0
Pekaa	11	3	Willarie	9	0
Bibbenluke	10	4	Glue King	9	0
Piddlestring	10	0	Louisbrook	9	0
The King	9	13	Gortina	9	0
Kairoma	9	13			

TRIAL STAKES—1¼m.

	st	lb		st	lb
Jack Hinton	8	10	Malthus	7	12
Salvator Rosa (imp.)	8	10	Fontano	7	12
Maltmaster	8	8	Alured	7	12
Duke Foote	8	8	Midnight Sun	7	12
Majuba	8	8	Partyra	7	12
Elipse	8	8	Malbrae	7	12
Indiscreet	8	8	Fugue	7	12
Adgie	8	7	Paula	7	12
Blue Bond	8	5	Barlow	7	9
Nuri	8	5	Orama	7	9
Flaneur	8	5	Fulminie	7	9
Bella Vista	8	5	Brevant	7	9
Olive Green	8	2	Gilpipe	7	9
Crown Grant	7	12	Aphasa	7	7
Ecuador	7	12	Maltee	7	7
Westwood	7	12	Nectrenia	7	7
Piastre	7	12	Broadcrust	7	7
Malt Bin	7	12	Malt Blossom	7	7
Blind Murphy	7	12			

A.J.C. DESERT—1½m.

Hon. A. Wynne's b c Mashrun, by Maltster—Contravance.

Mr. G. T. Osborne's b c Sunbury, by Newhaven—Grisellet.

Mr. D. J. Watt's br c Cisco, by San Francisco (imp.)—Lady Wallace.

Mr. J. M. M'Master's br f Gidglet, by Challenger (imp.)—Wigelmar.

Messrs. J. and P. Brus's br c Ladies' Man, by Simmar (imp.)—Belide.

Mr. H. R. Davison's br c Posada, by Positano (imp.)—Etra Wonsle.

Messrs. W. and F. A. Mosse's b c Jacamar, by Positano (imp.)—Jacinth.

Messrs. W. and F. A. Mosse's b g St. Medoc, by St. Aldwyn (imp.)—Birdida.

Mr. I. A. Andrews's b c Positano, by Positano (imp.)—Mora.

Mr. J. Northern's br c Alsaid, by Florus (imp.)—Alice.

Mr. Heath Mansell's ch c Ocean Blue, by True Blue—The Acorn.

Mr. D. O'Brien's b f Respect, by Maltiform—Harriet.

Mr. R. W. Clancy's br c Woolerina, by Maltster—Suivre.

Mr. A. Mansfield's b c Posie, by Positano (imp.)—Diffidence.

Mr. H. Power's ch c Phillo, by Andrea (imp.)—Phyllis.

Mr. H. Power's b f Wilari, by Wallace—Marua.

EPSOM HANDICAP.—1m.

	st	lb		st	lb
Los Angeles	9	5	Grist	7	6
Flavinius	9	3	Didus	7	6
Broadsword	9	0	Pekoe	7	6
Bright Laddie	8	12	Hartfell	7	4
Lady Medallist	8	12	Borombil	7	3
Blairgour	8	12	Duke Foote	7	3
Glenadra	8	7	Miss Cavelll	7	3
Maltchester	8	6	Volcinone	7	3
Lager	8	0	Full Sail	7	0
Wood	7	12	George Gunn	7	0
Sunlike	7	10	Indiscreet	7	0
Sequorious	7	9	Kurnell	7	0
Mundoie	7	7	Flaneur	6	12
Chesto	7	7	Nuri	6	7
Bandon Lad	7	0			

SPRING STAKES—1¼m.

	st	lb		st	lb
Britain	9	6	Vice-Admiral	9	0
Trafalgar	9	6	Cadonia	9	0
Malt King	9	5	Aurofodina	9	0
Prince Foote	9	5	Indiscreet	9	0
Knockaword	9	5	Lady Medallist	9	0
Sandbath (imp.)	9	3	Beverage	8	9
Safrano	9	3	Styria	8	9
Los Angeles	9	3	Moorilla	8	9
Comedy King (imp.)	9	3	Phillo	8	9
Eye Glass (imp.)	9	3	Wilari	7	0
Lady Lucy	9	1			

KENSINGTON HANDICAP, 7f.

	st	lb		st	lb
Flaxen	10	4	Malthusian	8	6
Marua	10	1	Barley Water	8	6
Grist	10	1	Mirabile	8	4
Sharpshooter	9	13	Mutilator	8	2
Melyra	9	13	Lady Olwen	8	1
Hot Air	9	8	Coralina	8	1
Wild West	9	8	Offa	8	1
Wimmera	9	7	Lewie	7	13
Kurnell	9	7	Haze	7	13
Blast	9	6	North Woodleigh	7	10
Culprit	9	5	Orodes	7	11
Petrene	9	5	Sweet Bay	7	10
Sunlike	9	4	Bubble Up	7	9
Volcloune	9	4	Good Cheer	7	7
Borambil	9	4	Purple Heather	7	7
Sunburst	9	2	Rockweed	7	7
Pomfrey	9	0	Valjean	7	7
Ptah	9	0	Patrimony	7	7
Troon	9	0	Mayville	7	7
Fortius	8	12	Odist	7	7
Terragong	8	12	Esna	7	7
Osmo	8	12	Breadcrust	7	7
Loki	8	9	Maying	7	7
Postine	8	9	Menes	7	7
Genius	8	8	Diplomatist	7	7
Manhtun	8	8	Majuba	7	7
Santiago	8	8	Merton Lad	7	7
Blackpool	8	8	Tom Hood	7	7
Thass	8	7			

SPORTING.

THE TURF.

The Spring Meeting of the Australian Jockey Club opens this afternoon at Randwick; the Melbourne Hunt Club provides an outing at Moonee Valley for Victorian sporting folk; and the Albion Park Jockey Club caters for Brisbane sportsmen.

An important sale of blood stock will be held by Messrs. Wm. Inglis and Son at T. Payten's Newmarket Stables, Randwick, on Friday next, the 6th prox., when a number of racehorses in training and untried horses will be brought under the hammer. Among the racehorses in training are the New Zealanders, Sunburst, Culprit, and Chin Chin; and the local performers, Hippon, Fortius, Rewari, Cris O., Brackenburn, Moon Moth, and Royal Merv. Intending vendors should send in particulars as early as possible, so as to facilitate the issue of the catalogues.

There was very little speculation yesterday on the principal events of the A.J.C. Spring Meeting. Save that Woolerina eased a point, the prices on the Derby were unchanged. Lady Medallist also eased a shade for the Epsom Handicap, but still holds her place at the head of the quotations, a trifle over five points ahead of Blairgour, who is four points in advance of Los Angeles; then two points further back come Full Sail, Kurnell, Flavinius, and four in advance of Mundoie, Didus, and Hartfell. Sunlike met with some support at an outside price. Pending the results of the Derby and Epsom Handicap, business on the Metropolitan was almost at a standstill.

LATEST SCRATCHINGS.

The withdrawals notified yesterday in connection with the A.J.C. Spring meeting are subjoined:—

First Hurdle Race.—Ennismar, Dinyah, Home Rule, Exsul.

Kensington Handicap.—Sylvander, Aparima.

Trial Stakes.—Chert Cheri, Our Alf.

The Shorts.—Gold Pan.

High-weight Handicap.—Gold Pan.

Second Hurdle Race.—Exsul, Home Rule.

All Engagements.—Ngauruhoe.

VICTORIAN SPORTING NOTES.

MELBOURNE, Friday.

Only three members of the V.R.C. committee will attend the A.J.C. meeting, viz., Messrs. L. K. S. Mackinnon, A. Yuille, and R. Crawford. Messrs. R. G. Casey and Agar Wynne have found out at the last moment that they cannot take the trip.

A cloud burst over Flemington racecourse yesterday afternoon. The rooms at the bottom of the stand were flooded, and a good deal of damage was done to the carpets and fittings, the Governor's rooms being among those affected.

VICTORIA AMATEUR TURF CLUB.

SPRING MEETING.

LATEST SCRATCHINGS.

MELBOURNE, Friday.

Lady Legation, Struthio, and the Vanity gelding have been scratched for the Caulfield Guineas; and Shirin for the Debutant Stakes.

MAITLAND JOCKEY CLUB.

OCTOBER MEETING.

WEST MAITLAND, Friday.

The following nominations have been received for the Maitland Jockey Club's races:

Hurdle Handicap, 1½m.—Lady Legation, Hesty Mere, Winsome, Dunhaven, Sim Athol, Dorenia, Glengarrie, Billiken, Myra Blush, Sally Nyrang.

Welter Handicap, 6f.—Plum, Chiselin, Flavastic, Wanglejong, Jack Wheedle, Virginia, Bundebah, Royal Mount, Vigaro, At Ease, Tarrum, Dunhaven, Mote, Lucky Nugget, Tots, Glengarriff, Golden Trist, Neville, Fryer, Remove.

Rutherford Handicap, 1¼m.—Crown Thistle, Alca, Mounta, North Coast, Jewelstone, Port Hunter, Ota, Otto Grafton, Vermouth, Medallfrey.

Novice Handicap, 6f.—Entrea, Jib, Air Pilot, Ata, Jewelette, Lady Legation, Rylstone Maid, Haut Blue, Rewilder, Kef, Beroll, Remeta, Blue Tilly, Merv Leigh, The Dreamer, Sea Song.

Stewards' Handicap, 1m.—Black Malt, Balbriggan, Neville, Royal Crown, Jewelstone, Otto Grafton, Ota, Rylstone Lover, Meta, Sim Athol, Lucky Nugget, Dorenia, Tots, Golden Trist, Billiken, Valda, Myra Blush, Sally Nyrang.

FOOTBALL.

BRITISH ASSOCIATION.

An interesting match between Australian-born and British-born players will be played at Epping racecourse to-day. Two strong teams have been selected, and a fine game should consequently be witnessed. A junior match between the most prominent teams in the metropolitan and Granville districts and a schools' final will also take place on the same grounds.

Following are the fixtures:—

BYERS CUP (SCHOOLS) FINAL.

Darling-road (Roselle) v Birchgrove (Balmain), Epping Racecourse, 1.15. Mr. O. Read, referee.

INTER-DISTRICT JUNIOR MATCH.

Balmain Earlsbrae v Granville Holroyd, Epping racecourse, 2.15. Mr. W. Lincoln, referee; Messrs. D. Boyd and J. Gibson, linesmen.

INTERNATIONAL MATCH.

Australian-born team v British-born team, Epping racecourse, 3.30. Mr. J. M'Donald, referee; Messrs. Lazonby and Rose, linesmen.

GOLF.

This afternoon Manly and Killara will fight out their tie in the B grade suburban interclub competition on the Concord links, and a close and interesting match may be anticipated. Members of both teams have been practising hard, and last of keenness, at any rate, will not lose the match for either side.

The winning team will meet Bonnie Doon the following Saturday to decide the B grade premiership.

As to to-day's match, there is very little to choose between the two teams, but the general impression is that Killara should be successful, though with little to spare.

The championship meeting being over the Australian Club is playing one of its most popular competitions, the Rutledge Cup, while all the suburban clubs have competitions.

Monday will be a big golf day. Royal Sydney has the Rawson Cup, a 36-holes bogey competition, down for decision, while the Australian Club will play for the Campbell Cup. The Fry Cup is the piece de resistance at Killara, and the Concord Cup will engage the attention of scratch players at Concord, while most other clubs are playing 36-hole competitions.

The fixtures are:—

TO-DAY.

Australian Golf Club, Rutledge Cup, 18 holes stroke handicap.

Bonnie Doon Golf Club, monthly medal.

Cammeray Golf Club: Morning, 18 holes medal handicap; afternoon, Campbell Cup. Post entries. Ac-Cammeray Golf Club, handicap stroke.

Concord Golf Club, handicap stroke competition for trophy presented by Mr. J. M. Arnott.

Dobroyde Golf Club, 2nd round President's trophy.

Drummoyne Golf Club, bogey competition.

Hunter's Hill Golf Club, monthly stroke competition.

Killara Golf Club, silver putter.

Manly Golf Club, silver medals, A and B grade.

Parramatta Golf Club, continuous bogey, 6th round and medal.

MONDAY, OCT. 2 (Eight-Hour Day).

Royal Sydney Golf Club, Rawson Cup, two rounds bogey.

Australian Golf Club: Morning, 18 holes medal handicap; afternoon, Rutledge Cup, 18 holes stroke competition.

Killara Golf Club, Fry Cup, handicap bogey, 36 holes competition.

Drummoyne Golf Club, 36 holes bogey competition.

Concord Golf Club, Concord Cup, 36 holes stroke competition from scratch.

Cammeray Golf Club, 36 holes bogey competition for Mr. Pain' trophy.

Dobroyde Golf Club.—Eight-hour Day competition.

Bonnie Doon Golf Club: Morning, bogey competition; afternoon, stroke competition.

Hunter's Hill Golf Club, 36 holes bogey competition—associate members' trophy.

Manly Golf Club: Morning, 18 holes bogey handicap, for trophy presented by lady members; afternoon, men's foursome stroke handicap.

CONCORD G.C.

Following are the list of competitors and times for starting for the Concord Cup:—10.30 a.m., W. E. Hartridge and A. R. J. Watt; 10.34 a.m., W. S. Laidley and M. Cooper; 10.37 a.m., C. Readine and J. M. Arnott; 10.42 a.m., E. L. Apperley and R. H. Godbolt; 10.50 a.m., G. T. Balcombe and Alex. Orr; 10.49 a.m., A. E. D'Arcy and S. Cotton; 10.44 a.m., G. H. O'Brien and C. A. Sinclair; 10.48 a.m., R. E. Bailey and J. R. Adams; 10.52 a.m., F. B. Griffin and D. L. Aitken.

MANLY G.C.

LADY MEMBERS.

Knockout Competition for Trophy presented by Mr. J. S. Meiklejohn.—Final: Miss Jenkins beat Mrs. Cotley (13), 1 up.

A GOLF ANOMALY.

TO THE EDITOR OF THE HERALD.

Sir,—I was always under the impression that the Suburban and Country Golf Association was formed for the purpose of fostering golf, and furthering the interests of players generally, but the treatment lately meted out to me by that body has quite disillusioned me.

In January last I went to live at Leura, and in May or June, when arrangements were being made for holding the western country districts championship, the question arose as to my eligibility to represent Leura, and it was referred to the association, which decided that, because I carried on my business in Sydney I was not a country player, and I was thereby debarred, not only from playing for Leura, but from taking any part in the country week competitions as a country player.

I certainly felt this decision a rather unjust one, particularly as, up to that time, I had played all my golf at Leura, and by August, the time of country week, I would have resided at Leura seven months. What the carrying on of business in Sydney has to do with a golfer's status, I failed, and still fail, to see.

At the commencement of this season I was several times asked to play in the inter-suburban competitions for my old club, Manly, which I had previously continuously represented since the inauguration of these competitions, and of which club I am a country member.

I declined, on the ground that I did not consider I should do so while living at Leura, and acquiring, as I then thought, a country player's status; besides, I had in mind the controversy which had arisen last year with regard to Manly's so-called "cosmopolitan" team, and I felt it my duty to respect the feelings of players of other clubs, who had taken exception to Manly's action in playing non-residents of Manly, although there was nothing in the regulations then governing these competitions which debarred any club from playing a bona-fide member thereof, country player or otherwise.

On the association's ruling that I was not a country player I felt justified in notifying Manly that I would be available if required, and they picked me to fill a vacancy in its B team against Killara B, at Concord to-morrow, in the play-off for the tie in that grade competition.

I have now received a notification from the Manly Club that the association will not consent to my playing in the competition mentioned, because I am a resident of Leura.

Thus, according to the rulings of the association, I am neither a country nor a metropolitan player. I must have some status, and I most assuredly decline to be an anomaly in the golfing world; all, however, I can say is that the sooner the association rescind silly regulations which deprive a player of all status, the better for golf generally.

I am, etc.,

Sept. 29. ARTHUR V. HILLIARD.

CRICKET.

OPENING OF THE SEASON.

The New South Wales Cricket Association will open the season officially this afternoon, when the first, second, and third grade competitions will be commenced. The premier club (Gordon) will meet Central Cumberland at Chatswood Oval, when an interesting game should result. The heavy rain which fell yesterday will have an effect on the wickets. Following are details of the various competitions:—

First Grade.—Petersham v Middle Harbour, Manly (J. Nicholls and T. Reid); Waverley v North Sydney, North Sydney No. 2 (C. Waugh and J. Laing); Paddington v Redfern, Redfern (R. J. Collins and R. Thomas); Waverley, Sydney, Waverley (A. Lucas and W. Curran); Gordon v Central Cumberland, Chatswood (R. Callaway and A. C. Jones); Burwood v Glebe, Burwood (W. G. French and R. M. Wallace). Balmain a bye.

Second Grade.—St. George v North Sydney, Hurstville Oval (E. J. Shaw and W. Humpage); Gordon v Petersham, Alexandria Oval (W. F. Barnes and W. Mihell); Middle Harbour v Randwick, Randwick (J. Casey and A. Richardson); Glebe v Balmain, Wentworth Park (A. Seymour and W. H. Mitchell); Mosman v Leichhardt, Leichhardt Oval (J. R. Metcalfe and J. Crewes); Marrickville v University, University Oval (C. E. Gelliford and C. A. Clark); Paddington v Central Cumberland, Parramatta (F. G. Wilson and G. T. Bowler); Redfern v Sydney, C.C.G. No. 2 (A. P. Williams and C. S. Brown). Petersham a bye.

MATCH POSTPONED.

The Newtown-Waverley match, which was set down for Erskineville Oval, has been postponed on account of the wicket not being ready for play, and no other ground is available.

Third Grade.—Marrickville v Glebe, Marrickville Oval (A. Mihell and H. C. Lackmund); Paddington v Mosman, Hampden Oval (T. Toomey and T. O'Brien); Newtown v Balmain, Birchgrove, No. 3 (J. A. Turnbull and A. Johnstone); Gordon v C. Cumberland, King's School (G. Blake and W. H. C. Davis); Petersham v University, Petersham (J. Evans and W. H. Bates); Sydney v Redfern, Rushcutter Bay (F. Maloney and W. McDonald); Waverley v North Sydney, Waverley No. 2 (R. Hall and H. L. Dunton); Randwick v Burwood, Waterloo Oval (E. Watson and J. McElhinney). St. George a bye.

MATCH POSTPONED.

The Leichhardt-Middle Harbour match, which was to have been played on the Domain, has been postponed, as the wicket is not yet ready to be played on.

MOORE PARK COMPETITION.

DRAW FOR SECOND ROUND.

A Grade.—Ultimo v Victoria Park (No. 9 wicket), Palace Emporium v Druids (No. 15 wicket), Sydney Junior A v Druids (No. 15 wicket), Tramway A v Tramway B (No. 4 wicket).

B Grade.—Bonnie Bonnie Albion v Vice-Regal (No. 16 wicket), Huntley v Sydney Footballers (No. 2 wicket), Evening News" v Sydney Soccer (No. 5 wicket), Sydney Harbour Trust v Cigar Factory Employees (No. 13 wicket), Sydney Junior B v Eltham (No. 21 wicket), Australian Mattress Mills a bye.

CENTENNIAL PARK COMPETITION.

FIRST ROUND, SEPTEMBER 30 AND OCTOBER 30.

A Grade.—Standard v Oriental (wicket No. 1), Surry v Glasshouse (wicket No. 8), Avenue Ramblers v Illinga (wicket No. 6).

B Grade.—Woollahra Albert v S.S. Thelma (wicket No. 6), Gladesville v Y.M.C.A. (wicket No. 11), Glenwood v Oroya (wicket No. 2), White House v Petral (wicket No. 9), Standard B v Edgecliff, junrs. (wicket No. 5), Gordon v John Bands (wicket No. 3), Surry United B v Little Congos (wicket No. 10).

BALMAIN AND DISTRICT ASSOCIATION.

SEPTEMBER 30 AND OCTOBER 7.

A Grade.—Balmain Carlingford v Leichhardt Brotherhood, Carlingford No. 4, the (M'Farlane Cup); Annandale A v Fyrmont Refinery, Refinery (Mason and Bayfield); Government Dockyard v Leichhardt Hill, Canal No. 1 (Purves and Boyle).

B Grade.—Progress Lodge v St. John's, Balmain, Easton Park (Dawes and Molley); Leichhardt Central v Annandale B, Canal No. 5 (Doyle and Wilson); Leichhardt South-by-St., Alden's A, Alden's (Glanville and Thackeray); Five Dock v St. John's, Glebe, Five Dock No. 1 (Payne and Atkins); Orange Grove, a bye.

C Grade.—St. Aidan's B v St. Bede's, Canal No. 2 (Carr and Edwards); St. John's, Glebe, A v Balmain Presbyterian, Swan Park No. 2 (Brennan and Knight), Rozelle Juniors v St. Paul's, Swan Park, No. 1 (Bluders and Bugg); Drummoyne Methodist v Leichhardt Fernleigh, Swan Park No. 3 (Wilkie and Cook); Elswick

GOVERNMENT NOTICES.

LOCAL GOVERNMENT ACTS, 1906-7-8.

NOTICE OF PROPOSAL TO ALTER THE BOUNDARIES OF THE KU-RING-GAI AND HORNSBY SHIRES BY UNITING PARTS OF EACH TO THE OTHER.

In pursuance of the provisions of the "Local Government Act, 1906," and the Acts amending the same: Notice is hereby given that it is proposed to alter the boundaries of the Ku-ring-gai and Hornsby Shires by uniting to Ku-ring-gai Shire the parts of the Hornsby Shire described in the Schedule "A" to a notification in the Government Gazette of 29th September, 1911, and by uniting to the Hornsby Shire the part of Ku-ring-gai Shire described in Schedule "B" to the said Gazette notification.

The effect of the proposal, if carried out, will be to take from Hornsby Shire and add to Ku-ring-gai there three acres of about 3½ acres in all, and to take from Ku-ring-gai Shire and add to Hornsby Shire two acres of about 5-8ths of an acre in all, in order that the common boundary through Pearce's Corner Subdivision and Bondarra Estate may conform to the streets and allotment boundaries, instead of following the centre of Spring Gully Creek.

Within the period of thirty days after the date of this notice the Council of the Ku-ring-gai Shire, or the Council of the Hornsby Shire, or any ratepayer or creditor of either of such areas, may make written representations to the Minister on the subject of the above proposal; and within the said period of thirty days one-third or more of the ratepayers of the Ku-ring-gai Shire, or one-third or more of the ratepayers of the Hornsby Shire, may, in the manner prescribed in clause 6 of Ordinance E, as proclaimed in the Government Gazette of 14th May, 1909, and amended by proclamation in Government Gazette of 30th December, 1910, demand that a Poll be taken of the ratepayers of the said Ku-ring-gai Shire, and of the said Hornsby Shire, on the question whether the power to alter the boundaries of the Ku-ring-gai Shire and the Hornsby Shire, by uniting to the Ku-ring-gai Shire the part of the Hornsby Shire described in Schedule "A" to the notification in the Government Gazette above referred to, and by uniting to the Hornsby Shire part of the Ku-ring-gai Shire described in Schedule "B" to the aforesaid Gazette notification, shall be exercised by the Governor.

ARTHUR GRIFFITH,
Minister.

Department of Public Works,
Sydney, 27th September, 1911. (6r-8)

Chief Secretary's Department,
Sydney, 6th September, 1911.

WHEREAS by the 11th section of the "Fisheries Act, 1902," it is enacted (inter alia) that the Board of Fisheries of New South Wales may, by notice in the Gazette from time to time, declare that any specified inlet or portion thereof, shall be closed against fishing generally, and by any method of capture, during any specified time in any year: Provided that the Board may, in like manner rescind or vary any such notice: And whereas by the "Fisheries (Amendment) Act, 1910," the Board of Fisheries was dissolved, and the powers, duties, and authorities of such Board were vested in the Minister, and the words "the Board" and "such Board," wherever appearing in the said "Fisheries Act, 1902," are to be read as "the Minister": Now, I, the Minister, in pursuance and in exercise of the powers conferred by the said Acts, does hereby declare that the waters of the rivers, as specified in Schedule "A" hereto, shall be closed against fishing generally, and by any method of capture, except by rod and line or hand-line with not more than two hooks attached, from the 1st day of October to the 30th day of November, 1911, inclusive: Provided that it shall not be lawful to capture trout by such methods: And provided that the waters specified in Schedule "B" hereto shall not be closed against fishing generally, and by any method of capture, during any specified time in any year.

SCHEDULE "A."

The whole of the waters of that part of the Murray River, together with all its lakes, lagoons, creeks, inlets, billabongs, and tributaries, within the State of New South Wales including the Darling, Edward or Kyalite, Stevens, Murrumbidgee, Lachlan, Bogan, Macquarie, Castlereagh, Namoi, Gwydir, Macintyre, and Severn Rivers, together with the whole of their lakes, lagoons, inlets, creeks, billabongs, and tributaries; and also the whole of the inland lakes, lagoons and billabongs whether connected by flow or disconnected with any of the rivers herein specified within the Lying west of the Great Dividing Range, in the State of New South Wales.

SCHEDULE "B."

The head waters of Murray, Murrumbidgee, Namoi, Lachlan, Macquarie, Castlereagh, Gwydir, Severn, and Macintyre Rivers, together with the whole of their tributaries.

"Head waters" shall mean and include such portion only of the waters specified in Schedule "B" as trout may be found to exist in.

(1b-70)

NOTICE UNDER REAL PROPERTY ACT.

APPLICATIONS having been made to bring the lands hereunder described under the provisions of the Real Property Act, Certificates of Indefeasible Title will issue unless Caveats be lodged in accordance with the Third Schedule to the said Act, on or before the 25th October, 1911:—

No. 11,785. APPLICANTS.—Catherine Burdekin, Sydney, and James Alison, Burradoo. LAND:—City Sydney, 1 rood 13½ perches, in Macquarie-street, allotment 9, section 41, granted to Thomas Burdekin, 1836 perches, same section, granted to John Wylde; part allotment 10, same section, granted to Frederick Menton, part allotment 11, same section, granted to William Terrell Williams, and part allotment 20, same section, granted to Mary Roberts; adjoining properties of Perpetual Trustee Company, Limited, E. G. Stubbin, estate late G. B. Carter, W. Tait Hall, and Queen Anne Company, Limited.

No. 16,216. APPLICANT.—Hannah Brown, Canterbury. LAND:—Municipality Canterbury, 5 acres 3 rood 12½ perches, in Blamire-street, and Glenacre-road,—lots 4, 5, as occupied, Glenore Estate, and part 214 acres (portion 227 of parish), granted to Lewis Gordon; adjoining properties of Mrs. Cannon and Mrs. W. Lee.

No. 16,270. APPLICANT.—John Francis O'Regan, Wagga Wagga. LAND:—County Clarendon, parish North Wagga Wagga, 39 acres 2 roods 9 perches, in Bomminn Lagoon and on road from Wagga Wagga to Gundagai,—part 41 acres 1 rood 3 perches, subdivision allotment 112, granted to Wm. Sam Taylor, the lands granted as 20 acres 1 rood 24 perches, portion 113, and 32 acres 1 rood 8 perches, portion 116, granted to Hugh Wallace; adjoining properties of G. W. Cummins.

No. 16,777. APPLICANT:—Henry Walters, Sydney. LAND:—Municipality Manly, 1 acre 1 rood 6 perches, in Fern-street, Forest-road and Macmillan-street,—lots 35 to 38, section 2, The Heights of Clontarf subdivision, and part 66 acres (portion 9D of parish), granted to John Horton; adjoining properties of A. T. Keirle and L. P. Williams.

No. 17,152. APPLICANT:—Maria Fanny Sanders, Burwood. LAND:—Municipality Burwood, 931 perches, in Shaftesbury-road,—part lot 19, section 1, Chelten-ham Estate, and part 750 acres (portion 246 of parish), granted to Thomas Rowley; adjoining properties of Mrs. Hawkins, Mrs. Wilkey, and W. O. and C. H. Baker.

No. 17,201. APPLICANT:—John Frey, North Sydney. LAND:—Municipality North Sydney, 101 perches, in Burton and Alfred streets,—part lot 3, Campbell's subdivision, of part 120 acres (portion 48 of parish), granted to Robert Ryan; adjoining properties of W. Taylor and E. J. Skilbeck.

No. 17,250. APPLICANT.—Rupert Cook, Enfield. LAND:—Municipality Enfield, 18 acres 1 rood 32½ perches, in Liverpool-road and Mitchell-street,—lot 81 and part lot 78 Brighton Estate, and part 800 acres (portion 247 of parish), granted to Simeon Lord; adjoining properties of Mrs. Storrie, W. Bride, Mrs. and Australian Bank of Commerce, Limited.

No. 17,257. APPLICANTS:—Florence Laidlaw Stuart and Elizabeth Hope Nicholson, both Sydney. LAND:—Municipality and city Rushcutters, 1 acre 1½ perches, at intersection of Bentwick and Russell streets,—part allotment 4, section 9, granted to Sarah Aarons, and whole allotment 5, section 9, granted to William Perry; adjoining properties of J. Dalthorpe and M. A. Thompson.

Diagrams delineating these lands may be inspected at the Land Titles Office, Elizabeth-street, Sydney.

W. G. H. WILLIAMS,
Registrar-General.
9th September, 1911. (14-12)

NOTICE UNDER REAL PROPERTY ACT.

APPLICATIONS having been made to bring the lands hereunder described under the provisions of the Real Property Act, Certificates of Indefeasible Title will issue unless Caveats be lodged in accordance with the Third Schedule to the said Act, on or before the 25th October, 1911:—

No. 11,785. APPLICANTS.—Catherine Burdekin, Sydney, and James Alison, Burradoo. LAND:—City Sydney, 1 rood 13½ perches, in Macquarie-street, allotment 9, section 41, granted to Thomas Burdekin, 1836 perches, same section, granted to John Wylde; part allotment 10, same section, granted to Frederick Menton, part allotment 11, same section, granted to William Terrell Williams, and part allotment 20, same section, granted to Mary Roberts; adjoining properties of Perpetual Trustee Company, Limited, E. G. Stubbin, estate late G. B. Carter, W. Tait Hall, and Queen Anne Company, Limited.

No. 16,216. APPLICANT:—Hannah Brown, Canterbury. LAND:—Municipality Canterbury, 5 acres 3 rood 12½ perches, in Blamire-street, and Glenacre-road,—lots 4, 5, as occupied, Glenore Estate, and part 214 acres (portion 227 of parish), granted to Lewis Gordon; adjoining properties of Mrs. Cannon and Mrs. W. Lee.

No. 16,270. APPLICANT:—John Francis O'Regan, Wagga Wagga. LAND:—County Clarendon, parish North Wagga Wagga, 39 acres 2 roods 9 perches, on Bomminn Lagoon and on road from Wagga Wagga to Gundagai,—part 41 acres 1 rood 3 perches, subdivision allotment 112, granted to Wm. Sam Taylor, the lands granted as 20 acres 1 rood 24 perches, portion 113, and 32 acres 1 rood 8 perches, portion 116, granted to Hugh Wallace; adjoining properties of G. W. Cummins.

No. 16,777. APPLICANT:—Henry Walters, Sydney. LAND:—Municipality Manly, 1 acre 1 rood 6 perches, in Fern-street, Forest-road and Macmillan-street,—lots 35 to 38, section 2, The Heights of Clontarf subdivision, and part 66 acres (portion 9D of parish), granted to John Horton; adjoining properties of A. T. Keirle and L. P. Williams.

No. 17,152. APPLICANT:—Maria Fanny Sanders, Burwood. LAND:—Municipality Burwood, 931 perches, in Shaftesbury-road,—part lot 19, section 1, Cheltenham Estate, and part 750 acres (portion 246 of parish), granted to Thomas Rowley; adjoining properties of Mrs. Hawkins, Mrs. Wilkey, and W. O. and C. H. Baker.

No. 17,201. APPLICANT:—John Frey, North Sydney. LAND:—Municipality North Sydney, 101 perches, in Burton and Alfred streets,—part lot 3, Campbell's subdivision, of part 120 acres (portion 48 of parish), granted to Robert Ryan; adjoining properties of W. Taylor and E. J. Skilbeck.

No. 17,250. APPLICANT.—Rupert Cook, Enfield. LAND:—Municipality Enfield, 18 acres 1 rood 32½ perches, in Liverpool-road and Mitchell-street,—lot 81 and part lot 78 Brighton Estate, and part 800 acres (portion 247 of parish), granted to Simeon Lord; adjoining properties of W. Storrie, W. Bride, Mrs. and Australian Bank of Commerce, Limited.

No. 17,257. APPLICANTS:—Florence Laidlaw Stuart and Elizabeth Hope Nicholson, both Sydney. LAND:—Municipality and city Rushcutters, 1 acre 1½ perches, at intersection of Bentwick and Russell streets,—part allotment 4, section 9, granted to Sarah Aarons, and whole allotment 5, section 9, granted to William Perry; adjoining properties of J. Dalthorpe and M. A. Thompson.

Diagrams delineating these lands may be inspected at the Land Titles Office, Elizabeth-street, Sydney.

W. G. H. WILLIAMS,
Registrar-General.
9th September, 1911. (14-12)

Department of Defence,
Melbourne, 31st August, 1911.

MILITARY FORCES OF THE COMMONWEALTH.

TENDERS FOR THE SUPPLY OF BOOTS.

TENDERS for the Supply of Boots, of Commonwealth manufacture, for the use of the Permanent Military Forces of the Commonwealth, during the period from 1st September, 1911, to the 30th June, 1912, will be received until 3 p.m. on MONDAY, 23rd October, 1911, at the Offices of—

The Secretary, Department of Defence, Victoria Barracks, Melbourne;
The Senior Ordnance Officer, Ordnance Department, George-street, Circular Quay, Sydney;
The Senior Ordnance Officer, Ordnance Department, Petrie-terrace, Brisbane;
The Senior Ordnance Officer, Ordnance Department, Adelaide;
The Senior Ordnance Officer, Ordnance Department, Perth;
The Senior Ordnance Officer, Ordnance Department, Hobart.

Full particulars may be obtained and sealed samples seen at the Offices of the abovementioned Senior Ordnance Officers, and at the Office of the Senior Ordnance Officer, Victoria Barracks, St. Kilda-road, Melbourne.

(8rd.) G. McGREGOR,
For Minister of State for Defence.

N.B.—The date of closing these tenders has been further extended from 25th September 1911.

MILITARY FORCES OF THE COMMONWEALTH.

NEW SOUTH WALES.

TENDERS are invited for the SUPPLY OF MILITARY BOOTS during the period from November 1, 1911, to June 30, 1912, for the 1st Battalion Australian Rifle Regiment.

Form of tender and full particulars may be obtained on application to the Commanding Officer 1st Australian Rifle Regiment, Victoria Barracks, Paddington.

Tenders will close at noon on October 14, 1911.

J. M. GORDON, Brigadier-General,
District Commandant,
C. M. Forces of New South Wales.

GOVERNMENT NOTICES.

Department of Public Works,
Sydney, September 29, 1911.

TENDERS FOR PUBLIC WORKS AND SUPPLIES.

TENDERS for the Works, etc., specified below will be received at this Department until 2 o'clock p.m. on the dates mentioned:—

TUESDAY, OCTOBER 3, 1911.

Supply and Delivery of 130,000 Ironbark or Approved Hardwood Sleepers, in lots of 5000 or over, for the Dunedoo to Coonabarabran Railway. (Time extended.)

Construction of Weir across Gunningbar Creek.

Manufacture, etc., of Steel Bridge for Sherwood Creek, on Glenreagh to South Grafton Section, North Coast Railway.

Repairs and Renovations, Drill hall, Hunter's Hill.

Supply and Erection of Iron Gates and Grilles to Basement, Public School, Cleveland-street.

Providing Accommodation for Telephone Attendants, Post and Telegraph Office, Petersham. (Fresh Tenders.)

MONDAY, OCTOBER 9, 1911.

Erection of Station Buildings and Trucking Yards on the Dungog to Gloucester Section, North Coast Railway.

Fixing Steam Radiators, Rookwood Asylum.

Supply and Erection of an Electric Lift at Shop and Offices, corner George and Grosvenor streets, city.

Improvements and Repairs, Police Gaol, West Kempsey.

Repairs and Renovations, Post and Telegraph Office, Ryde.

Supply of 25 tons of Fishbolts and 300 tons of Dog Spikes, for 80lb Rails; and Supply of 25 tons of Fishbolts and 200 tons of Dog Spikes, for 60lb Rails.

MONDAY, OCTOBER 16, 1911.

Manufacture, etc., of Steel Bridges for Brown's, Pantobark, Saltwater, and Heron Creeks, and Camden Haven River, for Taree to Wauchope Section, North Coast Railway. (Fresh Tenders.)

Repairs and Painting, Public School, Lake Albert, Erection of Hospital at Portland.

MONDAY, OCTOBER 30, 1911.

Erection of Low Level Bridge over Severn River at New's Crossing, road Emmaville to Ashford-road.

MONDAY, NOVEMBER 6, 1911.

Erection of Timber Beam Bridge over the Lachlan River at Wheoh-heoh.

Extension and Widening of Wharf and Removal and Erection of Crane, Tathra Wharf.

(6s 5d) ARTHUR GRIFFITH.

Department of Public Works,
Sydney, 26th September, 1911.

NOTICE TO MUNGINDI RAILWAY.

TENDERS will be received by Mr. W. S. THOM, Engineer-in-Charge, Moree, up till 2 o'clock p.m. on FRIDAY, 20th October, 1911, for the SUPPLY OF FORAGE for Sections Nos. 1 and 2, Moree to Mungindi Railway. Full particulars may be obtained on application to Mr. Thom, Moree.

W. J. HANNA,
(6b17) Under-Secretary.

Department of Public Works,
Sydney, 25th September, 1911.

TENDERS will be received at this Office up till 2 o'clock p.m. on TUESDAY, 3rd OCTOBER, for the SUPPLY of THREE PUNTS and the necessary TOWAGE for conveying Ballast and Soil from Blue's Point to the site of the New Workshops, Uhr's Point, Parramatta River. Service to commence at once.

W. J. HANNA,
(6s-6d-30) Under-Secretary.

METROPOLITAN BOARD OF WATER SUPPLY AND SEWERAGE.

TENDERS for the WORKS specified below will be received up to 2 p.m. on the dates mentioned. For particulars see "Government Gazette."

OCTOBER 3, 1911.

CONTRACT 1046.—Construction of 368 lineal feet of STONEWARE PIPE SEWERS, in the Municipality of Randwick. (Fresh Tenders.)

OCTOBER 9, 1911.

CONTRACT 1021.—Construction of 4388 lineal feet of STONEWARE PIPE SEWERS, in the Municipality of Willoughby. (Fresh Tenders.)

CONTRACT 1038, and B.—Construction of 7235 lineal feet of STONEWARE PIPE SEWERS, Ashfield and Drummoyne.

CONTRACT 1058.—Construction of 1686 lineal feet of STONEWARE PIPE SEWERS, in the Municipality of St. Peters.

OCTOBER 16, 1911.

CONTRACT 1040, A and B.—Construction of 2716 lineal feet of MONIER PIPE SEWERS, in the Municipalities of Waverley and Woollahra. (Fresh Tenders.)

CONTRACT 1044.—Construction of 1672 lineal feet of STONEWARE PIPE SEWERS, in the Municipality of Woollahra. (Fresh Tenders.)

CONTRACT 1027.—Supply and Erection of STEEL JOISTS, etc., for Supports to Ashfield Elevated Tank.

CONTRACT 1057.—Supply and Delivery of one MOTOR DRIVEN SILT CART.

OCTOBER 23, 1911.

CONTRACT 1041.—Erection of a LOW-LEVEL PUMPING STATION, at Canterning Cove, North Sydney.

OCTOBER 30, 1911.

CONTRACT 1048.—Supply and Delivery of CENTRIFUGAL PUMPS and ELECTRIC MOTORS.

WILLIAM HOLMES,
Secretary.

341 Pitt-street, September 26, 1911. (61-37)

COMMONWEALTH OF AUSTRALIA.
Department of Home Affairs,
Melbourne, 29th September, 1911.

TENDERS FOR SUPPLY OF JOINERY FOR RESIDENTIAL BUILDINGS AT ACTON, FEDERAL TERRITORY.

TENDERS will be received until noon on MONDAY, the 16th OCTOBER, 1911, for the supply of JOINERY for Residential Buildings at Acton (via Queanbeyan), Federal Territory.

Plan and specification may be seen at the office of Commonwealth Surveyor for New South Wales, Customshouse, Sydney, to whom tenders, endorsed as above, should be addressed.

The lowest or any tender not necessarily accepted.

KING O'MALLEY,
Minister of State for Home Affairs.

FOR SALE.

FIVE SHILLINGS,
SIGHT TESTING AND SPECTACLES, 5s.
Best Quality Frames and Lenses. Satisfaction guaranteed or money refunded. This is a genuine offer to further advertise our name and skill.

GIBB and BEEMAN, Ltd.,
Opticians, 6 Hunter-street, Sydney,
3 Doors from George-street,
The Principals are—

C. GIBB,
J. W. BEEMAN, late Sight Testing Expert and Manager for H. A. Barraclough, Ltd.

COUNTRY RESIDENTS.—Write for our Self Sight Test Measure. Post Free.

OFFICE Partitions, Glass Doors, Shop Windows, and Doors, free delly. Watson and Co., 203 Sussex-st.

GALVIRON, Second-hand.—2ft 4d, 3ft 6d, 3ft 6d, 4ft 6d, 5ft 6d, 6ft 6d, 7ft 6d, 8ft 6d per sheet; 4d 10s ton, packed and delivered free, rail or boat. WATSON, 203 Sussex-street.

DOORS, 500, all sorts and sizes, in hand. We pack and deliver free. Watson, 203 Sussex-st.

PIPES and Fittings for water and gas, second-hand, (free delivery. Watson, 203 Sussex-st.

SAWDUST. SAWDUST. SAWDUST.

Please note the Prices. 3d per Bag at Works, or 2/3s per 10 Bags, or 4d per Bag City Delivery. Exclusive of Bags.

1000 BAGS NOW READY.
10 Bags Supplied, 3d each Extra.

GEORGE HUDSON and SON, Ltd.,
Timber-merchants,
PYRMONT BRIDGE ROAD, GLEBE.

THE LIGHT-RUNNING "NEW HOME" SEWING MACHINE is not merely economical in point of price—being quite the best and most beautifully finished machine for the money—but it's economical in saving energy and doing most work for the least effort. Style No. 14, £9 9s., terms £10 10s. Other Treadle Style from £7 7s. Genuine Needles, Parts for, and Repairs to all Machines.

J. W. JOHNSTON AND CO.,
746 George-street, Haymarket (Tel. City 3465).
City Address, 440 George-st., opp. Lametter's, Sydney.

DO YOU REQUIRE SPECTACLES? If in doubt, consult our EXPERT OPTICIAN. He not prescribe Glasses unless absolutely necessary. If you care for comfort and clear vision, call and be fitted with Bazzan's Comfort Frame, Every Variety of patent lenses always in stock. Our aim—Accuracy in Sight-testing and Perfection in Style and Quality, combined with strictly mod. prices. A. Bazzan, Consulting Optician, 154 Oxford-st (late Mark Foy's Buildings) Paddington.

THE LEM, 5 Blade Lawn Mowers: 10in, 21/; 12in, 22/; 14in, 24/6; 16in, 26/6. BEST MOWERS IN THE MARKET.
JAMES MARTIN and CO., Ltd.,
681A George-street, Haymarket.

GAS STOVES.—Before paying fancy prices see the Celebrated Oxford Gas Stoves; economical, splendid cookers. Free.
JAMES MARTIN and CO., Ltd.,
681A George-street, Haymarket.

BATH-HEATERS for Gas and Fuel: the fastest, safest, and best; cover 15,000 in use. Also Gas Saver STOVES, will cook a dinner at a cost of Three-farthings. Come and see them in operation.
JAS. McLAUGHLIN, 41 Hunter-street.

PINNOCK'S SEWING MACHINES, highest grade, lowest prices. PINNOCK, S. Q. V. MARKETS.

SINGER, WILCOX and GIBBS, WHEELER and WILSON, all bargains. PINNOCK, S. Q. V. MARKETS.

NEW DROPHEADS, £4 10s. Other styles from 20s. PINNOCK, S. Q. V. MARKETS.

EDISON RECORDS.—Hear Jordan and Harvey, Original Hebrew Comedians, on Records, No. 12825, "A Letter from Rachel Levy," and No. 12852, "Hebrew Jokes." The funniest ever. At all dealers.

LARGE QUANTITY OF SCRAP LEATHER, suitable for all kinds of Leather Repairs.
J. C. LUDOWICI and SON, Ltd.,
117 York-street, Sydney.

EDISON RECORDS, by Lew Harvey, now at the National Amphitheatre, No. 13888, "Every Little Bit Helps" (parody), and 12865, "Waiting at the Church." Both very humorous. Get them at dealers.

NOW READY.—Edison October Records. Sterling Records, 6d each, 5/ doz. Zon Records, all makes. Phonographs from 2s 6d weekly. Sterling Parlours, 290 Pitt-st, opp. Cri.; 196 Pitt-st, nr. Mkt.-st.

FOR SALE, NEW, Patent Blights of a Splendid and Easy-selling Description. Great chance for live man. Proprietor going England. Price £100.
INVENTOR, Herald Office, King-street.

MEAT, best quality, lowest prices. If any trouble about your Meat Supplies, ring, write, or call on PAYNE'S ABERFOYLE CASH BUTCHERY,
4 George-street West.

FOR SALE, Weatherboard Shed, good construction, painted, best grade iron roof, 18 feddn. wide 10ft. 6in. high 11ft, price £15 cash. £45. Apply W. G. CAMERON, Bay-street, Croydon.

HEAR JORDAN and HARVEY, Hebrew Comedians, on the Edison Phonograph in Records. No. 12825, "A Letter from Rachel Levy," and No. 12852, "Hebrew Jokes." Real Funmakers. At all dealers.

PLEDGED, Beautiful Cluster Diamond BROOCH and 2 Diamond RINGS, for £15; Dispose of Ticket cheap, £2.
Miss B., Manly Post-office.

EDISON PHONOGRAPHS, from 3s wkly., make your own records at home; Recdg. outfit, 10s 6d; City ords. caref. pkd. F. Tooth, Edison Hall, 74 Erskine-st.

BIFLEMEN, now is your opportunity to secure Morris Tube, with Target and 1500 Cartridges; also Martini Henry Rifle, pr. £5 10s. Box 208, G.P.O.

FOR Sale, Singer's Drophead Machine, cost £14, almost new, will sell half-price.
Mrs. HARRIS, 42 Mackenzie-street, Rozelle.

BRADLEY'S OFFICE FURNITURE CO., 6 Dean's place.—Desks, Tables, Chairs, Fil. Cabinets, etc.

BRADLEY'S OFFICE FURNITURE CO., rear A.M.P. "The House for Useful Office Furniture."

SKATES, all makes, s.-h., equal new. Country Rinks supplied. Turner Bros., Newtown.

CASH REGISTERS, AMERICAN, and all makes. CLAPHAM CO., 218 George-st, near Calliss, Co.

SAFES, second-hand, fireproof, 28in. Phillips, London, 36 inch. Seen at 128 Pitt-st.

TANKS, 200 gall., square iron, best condition. H. H. Hinds, cr. Young and Bridge sts.

SODA Fountains, Carbonators, Bottling Machines easy terms Nelson Co., Ltd., 167 George-st, Syd.

UP-TO-DATE Garbage Boxes, name marked free. Ring City 2436, or call Harry Crabb, 21 King-st, city.

JEWELLERY, Electroplate, on easy terms, possession paying on dep. 22 Pleasant-av, Erskineville.

TANKS.—1000-gal., 24-g., cor. iron, with taps, etc., 75s; 800, 65s; 600, 55s. T. P. Harvey, Parramatta.

TYPEWRITING MACHINES, real bargains, £8 and £10 each. First floor, 21 Elizabeth-st, n. Hun.-st.

TYPEWRITERS, Desk Chairs, Cameras, Wardrobe Baskets, Copying Press. 4 Little George-st.

FOR Sale, i.c. D.B. B.L. Cashmore Gun, case, comp., £5. H., 142 West-st, North Sydney.

FOR Sale, Hal. Stove, 2 lg. Oveis, Lamps, out order, chp. Mrs. Martin, Willoughby-st., Frenchs'-rd.

TENNIS Racquet and Press, Slazenger, Doherty, 15/or. 1 cost 37s 6d, pr. £1. Moana, Crow's Nest-rd, N.S.

FIREWOOD, dry logs, 30 to 100 tons, in ton; 10 to 20 tons, 2/6 ton. Address Farestead, Haymarket P.O.

ELECTRICAL Lamps and Fittings of all descriptions. Warburton Franki Ltd., 309 Kent-st.

FURNITURE, Pianos, Drapery, Clothing, Jewellery, etc., cash or easy terms. Box 1148, G.P.O.

LEATHER CUTTINGS, about two tons, can have for nothing. Leather, Herald Office.

GROCER'S Computing Scale, cheap, latest design; Glass Counter, almost new. Mann, Virgil-st, Way.

HEAVY Gold Double Albert, fash. pattern, pawned £3. Ticket 15s. G. L., William-st Post-office.

COLLARS, Prize, pair, new, wicker Gocart, Mangle, Stand, St. Leonards-on-Sea, Cremorne rd, Cremorne.

DRESSMAKERS' MODELS, latest design, 17s. Send measurements. Wallis, Cobar-st, Willoughby.

BROOMMAKERS' Sewing MACHINE (Macombe), H. J. Weld and Co., Ltd., Broommakers, Glebe.

MORIARTY'S Tourist Agency, 326 Pitt-st.—Passengers to all parts save money.

VERY sales, Sewers, nearly new, cheap. Lyons, Dairyman, Five Dock.

FOR Sale, CONVEYANCER'S OFFICE, 10 x 12, and CRAB WINCH. Apply 307, Herald.

FOR Sale, Telescope Dining Table, 3 leaves, Mangle, 3 Bedsteads (1 f. o. c.). Narrawah, Alfred-st, Wlch.

VERY rare Collection of COINS to SELL. Apply Coins, Herald.

FOR SALE, Collapsible Perambulator, good condition. Apply Mrs. Katz, Elbing, Beaconsfield-rd, Mosman.

HALF-DOZ. Chairs, Washstand, Hallstand, Single Bedstead, Wire Matt; no dirs. 45 Union-st, Padtn.

SALE, 500 Zincalin, Piano and Mandola Piano Cases, from 7s 6d each. Pianola Company, 257 George-st.

ROLL-TOP Desk, Cutler, Walnut, 4ft 6in long, 3ft 6in wide. Satisfied fair price. R. T. D., Herald.

FOR SALE, Beck Microscope, 1¼, 2-3, 1-14 objectives; 8, 12, 15 eyepieces. Cheap. Box 425, G.P.O.

PHONOGRAPH Owners.—To make your Speaker play louder, clearer, and free from metallic sound, get the Silver Cap Diaphragm in your Speaker fitted. 4/6. R. H. Coxhead, 2 Wisbech-st, off Darling-st, Rozelle.

DAYTON Computing Scales, nearly new, cost £18 10s cash, will take £10 10s. Apply
Oddfellows' Temple, Elizabeth-street, city.

FOR Sale, Tricycle Carrier, suit dealer or any business; Caresaker, No. 1 Silkstable-st, Hyde Park.

FOR Sale, cheap, Dible, Dashstead, W. Mat, Johannesburg, 3 drs. A.J.C. House, Sydney-rd, Randwick.

BARGAIN.—Dble.-act. Foot Bellows, 10 x 15, 20s. R. Higgs, Jeweller, Croydon-ave, Croydon.

DEAF Hear by Simple, Inexpensive Appliances. Consultations free. Call, or write, W. Rowe, Q.V.M., Arcade, Sydney.

FOR Sale, 2 good Blacksmiths' Bellows, 1 Dr. Mach., 1 Grindstone, P. Burrill, 450 Darling-st, Balm'n.

FOR Sale, 2 Metal Cooking Pots, new, from Old Country. Apply C., George-st West P.O.

GUNS, D.B., T.-A., by Bolliz, cost £9 at Henderson's. Take £5, equal to new. 25 Boundary-st, Redfern.

PRINTING MACHINE, F'cap, Fel., 4.2p; Guillotine, 36in, £20, brand new, Stockwell, 80 Bathurst-st.

HOME Phonograph, Stand, 3 Horns, 100 Records, per feet order, 18s. Moonbie-st, Summer Hill.

FOR SALE, BUILDING MATERIAL. Apply 708 Parramatta-rd, Lewisham.

NO. 2 RALEIGH GAS STOVE, splendid order, £6, or offer. 2b Thomas-st, Petersham.

BOOTS, 5000 odd, every description; Single boot to any address. 198 Harrington-st, Rocks.

TWO large Electric Ceiling Fans and 1 large Copper Pie Urn, cheap. Adams and Co., 751 Harris-st, c. Fig.

FIELD GLASSES (very powerful), at greatly reduced prices, every style, maker. Tesse, 11 Q.V.M.

WE Specialise in Second-hand and Rebuilt Typewriters, every one at the 200 Bargains we have for Sale is in perfect working order, and for every practical purpose as good as a new machine.

Come and see them—examine each make and compare them with one another before you select. Buying from us you can save £5 to £15 on a machine, and have the following makes to select from:—

YOST	UNDERWOOD
MONARCH	REMINGTONS
L. C. SMITH	SMITH PREMIERS
OLIVERS	FOX

BARLOCKS.

N.S.W. TYPEWRITER EXCHANGE,
3A Moore-street, Sydney.

SINGER'S Machine, perf., £3 10s, suit dressmaker, Bruce, Mitr., 10 Commercial-bldg., Bathurst-st.

PAWN Tickets, miscellaneous lot, pwnd. £4 12/6, offered £1 7s 6d. Apply P., Oxford-st P.O.

FOR SALE, Singer Sewing Machine, suitable for sail-making, complete with countershaft, cheap. COMMONWEALTH ENGINEERING AND MACHINERY EXCHANGE, 457 Kent-street.

REMINGTON Typewriter, No. 8, brief, nrly. new, latest pattern, £10. 13 Bogan-st, Bummer Hill.

BUY your GASFITTINGS for your new house direct from the manufacturers. You will save money, and support a local industry. All the latest designs kept in stock, and to be seen in our showrooms. Open Friday night. Telephone, 2304.
J. TRAIN and Co., 102 Castlereagh street.

EYESIGHT Properly Tested, Free, by Expert, 35 yrs.' exp. Specs. from 5s. W. Toose, D.B.O.A., H.Q.V.M.

PHONOGRAPH OWNERS.—Call and hear the breaker with the smooth Human Voice, and Edison new Wood Horn, latest invention. All other Records in stock.
COOPER, 64 Regent-street, city.

FOR Sale, large Overmantel, suitable for saloon, Cornerbracket, Mrs. Keswick, 58 Albany-rd, Stanm.

SHOW COUNTER, high class, 8ft long x 3ft 3in high, x 2ft wide. 36 Grosvenor-st, city.

KIT of Carpenter's Tools for Sale, cheap, 30s. 302 Campbell-st, near Bourke-st, Surry Hills.

FOR SALE, No. 10, Visible Remington, latest model, almost new. Deane, Prospect, Granville.

FREES' KNIVES last, chan and q'e machines, and sundries, £30 lot. Barker, Brighton-av, Croydon P.

CHILLINGTON Hand-made HORSEHOSES, 20s. cwt., or 4d per lb. any quantity; Spare Blades, 3s. 3-prong Hay, 2-prong Stable Forks, 1s 2d ea.; Galv. Iron; Fencing Wire and Netting, and Barb Wire; Galv. Hoop-iron, 7 to 24 gauge, 11in black, 4s cwt; ground Blue stone and Alum, etc. Write for quo. Brown, 105 Lpool-st

WARWICK Cinematograph, complete, limelight out-fit, 8ins, next to new. 34 Union-st, M'Mahon's Pt.

TIN SHED, 11 x 28, cheap. Bullsanning-st, behind Silvester Bros. Apply F. Ivory, Ryrie Blades.

SINGER Drophead Machine, nearly new, best offer. 72 Stafford-st, Stanmore.

GLASS HOUSE, 8ft x 8ft, in flat-class order. A. of Self, Valetta, Eastern-avenue, Kensington.

CASH REGISTER for SALE, £5 10s; no reasonable offer refused. 19 St. John's-rd, Glebe.

EDISON Home Phonograph, comp., 60 Recs., £5, bargain. Richmond, c/o M'Wade, Renwick-st, D'moyne

OFFERS wanted for second-hand Theodolite, Wiesener Tripod, 1401 Lev. Staff, Farmer, Hampton-st, Croyd.

FOR SALE, Singer MACHINE and CHILD'S COT, 113 Boulevard, Dulwich Hill.

FOR SALE.

FOR OUR LINES WE EXCEL.

Those intending to build, those who have contracted to build, and those who are designing buildings, should come along and see our splendid collection of
MANTELPIECES,
PATENT FIREPLACES,
CIRCULAR GRATES,
METAL AND TILE SURROUNDS,
GAS STOVES AND HEATING SPECIALITIES.
MODERN GASFITTINGS AND ELECTROLIERS,
BATHS AND SANITARY WARE.

Modern art and utility so pleasingly combine that we receive continual approval of customers.

The advantages of our Low Prices are worth securing, too.

ART CATALOGUES ON APPLICATION.

JOHN DANKS AND SONS PROPY., LTD.,
manufacturers and Importers,
324 to 330 PITT-STREET, SYDNEY,
and at
391 BOURKE-STREET, MELBOURNE.

HAVE YOUR CHICKENS THE FOOD THEY REQUIRE?
Try them with TAYLOR'S CHICKEN MIXTURE, the BEST on the market. PRICE, 12/ per cwt. 6/ per 56lb. 3/ per 28lb, and in packets at 6d and 1/.
RIBBED WHEAT, 1/6.
KIBBLED CORN, 1/6.
MILLET SEED, Small Sack 5/, Large Sack 6/ each.
OYSTER GRIT, 2/6 per cwt.
SEASHELL GRIT, 2/ per cwt.
LINSEED MEAL, 10/ per cwt.
We stock ALL lines of POULTRY FEED and General Produce Lines.
Free and Prompt Delivery to HAIL, BOAT, or CITY.
LOW Cartage Rates to ALL SUBURBS.
TAYLOR'S, 179 Harris-street, Sydney.
447 PITT-STREET, HAYMARKET,
and at Pennant Hills and Pymble.
TELEPHONES—2443 Central.
244 Petrial.
53 Epping.
32 Waverongs.

FREE TO YOU.—That useful Book published by Lee proprietors—"Bisgett's Egg Producer." It will tell you (especially if a beginner) how to make your poultry profitable. Write for a copy at once. Post free to any address. BISGETT'S, 179 Harris-street, Sydney.

GRANTHAM STUD POULTRY FARM.
Established over 20 Years.

THE LARGEST IN THE COMMONWEALTH.

WE STOCK LEGHORNS, ORPINGTONS, WYANDOTTES, MINORCAS, and DUCKS' EGGS FOR HATCHING, 10/6 and 21/ per Sitting. Failures Replaced.

Write for our GENERAL CATALOGUE. It's worth

GENERAL MERCHANDISE.

HIGHEST AWARD AND PRIZE MEDAL, PHILADELPHIA EXHIBITION, 1876.
OAKEY'S EMERY AND GLASS CLOTH.
OAKEY'S [illegible]
OAKEY'S Cabinet GLASSPAPER, Blacklead, etc.
JOHN OAKEY and SONS, Ltd., Emery and Flint Mills, Westminster Bridge-rd, London, Eng.

DAIRY AUCTION SALES.

DRAUGHT HORSES. DRAUGHT HORSES.
100 HEAD. 100 HEAD.
FOR SALE AT
THE CAMPERDOWN YARDS,
SYDNEY,
TUESDAY NEXT, OCTOBER 3rd,
AT 2 P.M.

WILLIAM INGLIS and SON have received instructions to sell by auction, as above,
On account Mr. W. SOMMER, Northern District.
80 First-class, Extra Heavy, Heavy, and Medium Draught Geldings, Fillies, and Mares, all 3 to 6 years' old, broken and unbroken.
Among the lot are TEN SPECIALLY GOOD FILLIES, 3 and 4 YEARS OLD, ALSO 4 FINE FOALS AT FOOT; also a VERY CHOICE PAIR OF HANDSOME DAPPLE GREY COLTS, 4yrs., old, unbroken, DIRECT FROM THE BREEDER; WOULD MAKE A MODEL PAIR FOR BREWER'S LORRY, WORTHY OF INSPECTION.

On account Mr. W. COOPER, Tamworth.
9 Heavy Draught Geldings and Mares, 4, 5, and 6 years' old, broken-in, ready to go straight to work.

On account Mr. JAS. TUMETH, Rockhampton, Queensland.
50 Splendid Heavy and Medium Draught Mares and Geldings, from 3 to 6 years' old, comprising a team of stanch good workers.
THE SPECIAL ATTENTION OF FARMERS, BREEDERS, BREWERS, MILLERS, HEAVY CARRIERS, AND OTHERS, IS INVITED TO THE SALE OF THE ABOVE, AS THE CONSIGNMENTS TO BE OFFERED COMPRISE A REALLY FIRST-CLASS LOT OF HORSES.
HIGH-CLASS CARRIAGE AND TURNOUT.
WILLIAM INGLIS and SON have received instructions from Mr. W. Le LESSON, to sell by auction, at their Bazaar, WEDNESDAY NEXT, at 11.30 a.m.,
Bright Bay Gelding, thoroughly reliable, Rubber-tyred Carryall, with lamps, etc., complete, and set of S.M. Harness.

CAMPERDOWN YARDS,
SYDNEY.
WEDNESDAY NEXT
AT 7 P.M.
WILLIAM INGLIS and SON have received instructions to sell by auction as above,
On account Mr. [illegible] Sons,
15, superior fresh Country Horses, comprising a few heavy and medium Draughts, strong, active, Harness and Carriage Work-horses, and useful light harness description, 4 to 6 yrs. old, broken and unbroken.
On account Mr. T. F. PRATLEY, Bathurst.
20 really good heavy and medium Draught Geldings and Mares, principally 4 and 5 yrs. old, broken and unbroken.
On account Mr. W. PHILLIS.
40 Heavy and Medium Draught Horses, from 2 to 6 years old, broken and unbroken.

THE ABOVE ARE ADVISED AS AN EXTRA GOOD LOT, and COMPRISE CONSIGNMENTS FROM THE NORTHERN RIVERS AND FROM NEW ZEALAND, INCLUDING SOME CHOICE PEDIGREE FILLIES, 3, 2, and 4 YEARS OLD, WORTHY of the SPECIAL ATTENTION of FARMERS, BREEDERS, BREWERS, MILLERS, HEAVY CARRIERS, and OTHERS.
NEW ZEALAND DRAUGHT HORSES.
NEW ZEALAND DRAUGHT HORSES.

ROSE WARWOOD.
FOR SALE AT
THE CAMPERDOWN YARDS,
SYDNEY,
FRIDAY NEXT, OCTOBER 6th,
at 7 p.m.

WILLIAM INGLIS and SON will sell by auction, as above,
On account Mr. A. E. DEATH.
80 Choice DRAUGHTS, comprising 40 FILLIES and 10 GELDINGS, all 3 to 6 years old, principally broken to plough and some to lead. Worthy the special attention of Farmers, Breeders, Heavy Carriers, and others.
Also, after the above,
On account Mr. CHAS. MARSHALL, Cowra, 25,
20 Heavy and Medium Draughts and strong business Cart Horses, 4 to 6 years old, broken and unbroken.

ST. MARKS CATTLE SALE.
OUR NEXT SALE at the above Yards will be held on FRIDAY, OCTOBER 20th, 1911.
OWNERS [illegible] favouring us with the sale of their stock for that date will oblige by forwarding particulars at once.
WILLIAM INGLIS AND SON,
AUCTIONEERS.

SPRING SALE OF BLOOD STOCK.
DURING THE A.J.C. RACE MEETING.
WILLIAM INGLIS and SON hereby notify that they will hold their Annual Sale of
RACEHORSES IN TRAINING, YEARLING STOCK, [illegible]
AT THE T. BATTEN'S NEWMARKET STABLES, RANDWICK,
on
FRIDAY NEXT, OCTOBER, 6th.
Following are the lots already advised:—
COVER OVER (imp.), (27), B M (1907), by Veronese (son of D'Orsay), out of Cape Verde, (sister by Fernandez (bro. to Isonomy). Served by Flotsam (1), (son of St. Frusquin and Vista, by Hampton).
WELSH GIRL (imp.), (42), B F (1908), (-sister to Path (imp.), Mountain Maid (imp.), by Sir Hugo.
MOON MOTH (7), BH M, 5 years, by Lancaster—Silver Ray, by St. Blaize.
LIGHT OF THE MORNING, B.C., 3 years, by Positano (imp.)—Silver Ray, by St. Blaize.
ROYAL MERCY, BLH C, 2 years, by Merry Boy (imp.)—Mary Rock, by Rockfirman.
HIPPON (3), B C, 3 years (-brother to Parure), by St. Alwyne (imp.)—Pona, by Goso (imp.).
CULPRIT (9), BH M, 6 years, by Chaulequaque II. (imp.)—Chiroy, by Wallace.
SUNBURNT (9), B H, 4 years, by Multiform—Drought, by Montyn (imp.).
CHIN CHIN (9), [illegible] sister to Sunburnt), by Bonniform—Drought, by Montyn (imp.).
FORTIUS (9), B H, 6 years, by Fortunatus (imp.)—Rapparee, by Orvil (imp.).
REWARD (9), B C, 4 years, (-bro. to Farnese), by Rouge Croix (imp.)—Danaide, by Wallace.
CRES O', BH M, by Orvil (imp.)—Cressida.
BR (6), 3 years, by St. Simmer—Sabot (sister to Slipper and Lotis, to Percival), by Bachelor (imp.).
TACHOTT, BR C, 2 years, by Prudery (imp.)—Mischief, by Merry Boy.
MAJESTY, CH C, 2 years (14.2), by Prudery (imp.)—Tamar, by Waterfall.
PAKAU, B M (1905), by Conqueror—Tauhinu.
CONTORP, BR H (1906), by Conqueror—Khairikiri, by Corporal.
LADY ALICE (9), B M, 5 years (sister to Bridoil), by Simmer (imp.)—Helena, by Goldsbrough.
FULL BALA, BR H, 6 years (14.1), by Loadsle—Friendship.
ORVIETO (7), CH H, 4 years (bro. to Solomon), by Orvil (imp.)—Glory, by Amberite.
BRACKENBURG (8), BH H (1904), by Brakpan—Helena, by Rosslyn (imp.).
FURTHER ENTRIES INVITED.
CATALOGUES NOW BEING PREPARED.
WILLIAM INGLIS AND SON,
PEDIGREE STOCK AGENTS,
HEAD OFFICE:
244 PITT-STREET, SYDNEY.

HIGHLY IMPORTANT AUCTION SALE
of
SUPERIOR DAIRY HERD, HORSES, PONIES, AND PLANT,
NORTH MENANGLE,
FRIDAY, 13th OCTOBER, 1911.
CELEBRATED EDROP ESTATE STOCK AND PLANT.

W. J. ARKIN has received instructions from the Trustee of the Edrop Estate to sell, at the Farm, North Menangle, on FRIDAY, 13th OCTOBER, 1911, at 12 o'clock,
The whole of the
SUPERIOR AYRSHIRE HERD, HORSES, AND PLANT, comprising:—
55 Very Choice Young Cows and Heifers, in full milk, all recently calved.
50 Superior Young Forward and Backward Springing Cows and Heifers.
22 First-class Dry Dairy Cows.
Pedigreed Ayrshire Bull, Majority 3rd, (bred by R. Jno. Dunn, New Zealand). Full pedigree at sale. This is a thorough good, worthy the special attention of breeders.
1 Good Dairy Bull, Ayrshire-Durham Cross.
22 High-class Horses and Ponies, comprising:—
Extra Heavy Draught Gelding, Active Farm Gelding, Superior Draught Mare and Foal, Choice Draught Filly, 3 Superior Pony Fillies, Jumpers, Handy Cobs, and Lemonade (imp.), 5 Choice Saddle and Harness Ponies, 4 Well-bred aged Pony Mares, Three Ponies, broken and unbroken, in great condition, and an exceptionally good lot. Springcart and Harness; Strong Milk Waggonette, with pole and shafts, and Double Set of Harness; Tip-dray, Farm Dray and Harness, Old Spring Cart.
2 Single-furrow Ploughs, Double-furrow Plough, Set of Reversible Harrows, 2 Rollers, Scarifier, Scuffle, Wheelbarrow, Copper, Chaffcutter, lot Useful Tools, and Sundries.
100 gallon Alpha Laval Separator and Receiver, in first-class order; 18 good 10 and 8 gallon Milk-cans, Setting buckets, MILK Cooler, and numerous other [illegible]
Special attention is drawn to this highly important Sale. In founding the Herd some 30 years ago the late Mr. Edrop purchased at one of the best dairying strain in Australia procurable, and ever since nothing but purebred bulls have been used, notably bulls bred by Messrs. A. L. Clarke & Patterson, and J. Grant, the latter a son of the famous cow of Ayrshire Cows [illegible] of Edrop. There are no aged cattle sold only on the Estate is for sale.
The Horses and Ponies are an exceptionally good lot, the Edrop Ponies being so favourably known that comment is unnecessary.
Train leaves Sydney for North Menangle at 9.40 morning of sale, returning same evening. Vehicles will meet train.
NOTE DATE—FRIDAY, 13th OCTOBER, 1911.
DENT and PERRY will sell by auction, at REDFERN STATION, THIS DAY, at 9.45,
Hay, Straw, Chaff, Maize, Pumpkins, Potatoes.
DENT and Perry will sell by auction, at Newtown Station, THIS DAY, at 7 o'clock, Wood, etc.
DENT and PERRY will sell by auction, at Darling Harbour, THIS DAY, at 3 o'clock, Wood etc.

HORSES. HORSES. HORSES.
90 HEAD. 90.
HOMEBUSH HORSE SALEYARDS,
THIS DAY, SATURDAY, SEPTEMBER 30,
1.30 P.M. SHARP.
J. H. BEALE AND CO.
will sell by auction as above,
Account of Various Breeders and Owners,
90 Horses, including consignments from Murrumbidgee, and the famous Hunter Valley. Among the consignments advised by the owners are some specially good horses, suitable for Van and Lorry work (4 and 5 years old). Also Heavy Draught Mares and Geldings, and one exceptionally good Colt, 5 years old, 15 hands high; balance useful Light Harness sorts and good Ponies. All the right ages. Broken and unbroken.
Also
Several Vehicles, including Sulkies and Butchers' Order Cart.
THE ABOVE YARDS ARE ONLY 15 MINUTES' RUN BY TRAIN FROM SYDNEY.

TO HORSE BUYERS.
Messrs. BEDFORD, TAYLOR, and WESTON, LTD., wish to remind Buyers that the Mail Train leaves Sydney, at 9 O'CLOCK on MONDAY NIGHT, for their
MONSTER WELLINGTON HORSE SALE,
AS OVER 2000 HORSES WILL BE
YARDED.
BUYERS are requested to leave prepared to remain from 3rd to 10th OCTOBER.

TO RESIDENTS OF ILLAWARRA LINE.
GIGANTIC AUCTION SALE
of
BUILDING MATERIALS,
on SATURDAY NEXT, OCT. 7, at 3 p.m.,
The GRAND STAND, SCHOOL HOUSE, STABLES, and FENCING
of the
BRIGHTON LE SANDS RACECOURSE,
at
LADY ROBINSON'S BEACH.
Fine WestOverboard SCHOOLROOM, 25 x 15, lined, gal. iron roof, suitable for week-end.
1000 Sheets A1 Gal. Iron, 6ft to 10ft.
2 Pairs Panel Framed Sliding Gates.
10,000ft Joists, 3" x 2" to 9" x 2".
Oregon Posts, 6" x 3, Dragon Seating, Panel Doors, Box Frames and Sashes, Machine Bricks, Dressed Stone Steps.
Half a mile of Sawn Paling Fence, in splendid condition,
Hundreds of Posts and Rails.
GEO. M. PUGH.
Late BARNETT and PUGH,
has received instructions to sell the above on SATURDAY NEXT, at 3 p.m., in consequence of the land being cut up and for sale in Allotments at an early date.
NEXT SATURDAY, BEECROFT LAND SALE.
Trains leave 12.15, 12.48, 1.30, 2.10 p.m.
HARDIE and GORMAN, 135 Pitt-street.

GIGANTIC SALE OF FIRST-CLASS BUILDING MATERIALS.
Demolition of Extensive BLOCK of BUSINESS PREMISES, situate near BRIDGE-STREET.
GEORGE-STREET NORTH.
The FIRST-CLASS MATERIALS used in the construction of the above will be submitted to PUBLIC AUCTION,
WEDNESDAY, OCTOBER 4, AT 11 A.M.,
in lots to suit purchasers, and include
2000 Loads DIMENSION STONE
50,000 MACHINE BRICKS
300 H'WOOD JOISTS, 12 x 3, 15 to 17 ft
2000ft H'WOOD JOISTS and RAFTERS, 6 x 2, 4 x 2½
10,000ft A1 KAURI and H'WOOD FLOORING
10,000ft clean Jin LINING, all painted
5000ft OREGON FLOORING, T. and G., 6 x 1
4000ft PARTITION BOARDS, PAINTED, equal to New
8 OREGON PRINCIPALS, 25ft and 27ft span
MODERN BOX FRAMES and SASHES, also some
Large sizes of WINDOW OPENINGS, suitable for Factory or Workroom
9 Sets of HANDSOME FRONT ENTRANCE DOORS, raised Panels, etc., FRAMES and FANLIGHTS, complete
500 OREGON STUDS, 3 x 3, 4 x 2, BATTENS
H. GLASS, VESTIBULE and PANEL DOORS
7 Flights STAIRCASES, Handrailings, etc., complete
FANLIGHTS, SLIDING SASHES, SKIRTINGS
SLATE STEPS, GAS and WATER PIPING
***1000 Sheets GALV. CORR. IRON,
And a host of USEFUL SUNDRY LINES.
GEO. M. PUGH, AUCTIONEER,
(late BARNETT and PUGH),
has been favoured with instructions from Mr. SCHMITZER to sell the above, and clear every available line.
LUNCHEON PROVIDED. ALL DAY SALE.
BUILDING MATERIALS. BUILDING MATERIALS.
All the Materials used in the Construction of BAKEHOUSE, 2 SHOPS, RESIDENCES, and STABLES now in process of Demolition on site adjoining TIMES OFFICE, near REGENT-STREET,
in REDFERN-STREET, REDFERN,
WILL BE SOLD BY PUBLIC AUCTION,
FRIDAY, OCTOBER 6, AT 11 A.M.,
and comprise
2000ft H.W. JOISTS, RAFTERS, STUDS, PLATES, 9 x 3, 6 x 2½, 4 x 2½, 12 x 3, to 18ft long
1000ft KAURI and SQ. JTD. H'WOOD FLOORING
1 HARDWOOD GIRDER, 12 x 12 x 20 ft
6 H'WOOD GIRDERS, 12 x 12 to 14ft long
PARTITION and LINING BOARDS, WAINSCOTTING
2 STOVES, "WARD," "GEM," in good order
REG. GRATES and MANTELS, BATTENS
2 BAKERS' OVENS, COMPLETE, STORY POSTS
SASHES, FRAMES, SLIDING SASHES, LEDGE DOORS
SHOP FRONTS, ENTRANCE and PANEL DOORS,
And a lot of USEFUL SUNDRIES.
GEO. M. PUGH, AUCTIONEER,
(late BARNETT and PUGH),
has been instructed to sell the above by Mr. COOPER, DEMOLITION CONTRACTOR, and clear every line, WITHOUT RESERVE.
Auctioneers' 'Phone, GLEBE 728.

SALE BY AUCTION, FURNITURE, Etc.,
THIS DAY, SATURDAY, 30th INST., at 2 P.M.
MESSRS. DENT and STRANGE'S have received instructions to sell, on the premises, Cranford, Woonona-avenue, Wahroonga, near station, HOUSEHOLD FURNITURE and EFFECTS, consisting of Bedsteads, Bedding, Washstands and Sets, Tables, Chairs, Sideboard, Lamp, Carpet and Linoleums, large Meat Safe, K. Dresser, Bath-heater, Crockery, Books, Kitchen Utensils, and Sundries. Also, 1 Hogcart, in good order.
THE WHOLE FOR UNRESERVED SALE.
TERMS, CASH.
NEXT SATURDAY, BEECROFT LAND SALE.
Trains leave 12.15, 12.48, 1.30, 2.10 p.m.
HARDIE and GORMAN, 135 Pitt-street.

WELLINGTON ANNUAL HORSE SALE.

2000 HORSES. 2000.
COMMENCING 3rd OCTOBER,
AND FOLLOWING DAYS.
BEDFORD, TAYLOR, AND WESTON, LTD.,
GUARANTEE TO YARD 2000 CHAMPION HORSES.
Included in the number are special consignments on account of the following well-known Breeders and Owners:—
Account Mr. J. Stevenson, Sunnyfield, Oberon, of the FAMOUS J.S. over A. BRAND, 100 HEAD.
Account Messrs. Keenan Bros., Boreenore, 200 HEAD CHOICE CLYDESDALE COLTS and FILLIES.
Account Mr. W. H. Morley, 100 HEAD CHOICE COLTS AND FILLIES.
Account Mr. P. Williams, Windora, 200 HEAD CHOICE DRAUGHT COLTS and FILLIES.
Account Mr. T. A. Whiteley, Gourie, 100 CHOICE DRAUGHTS.
Account Mr. D. J. Ickes, Queensland, 120 ACTIVE DRAUGHTS, VAN and BUTCHERS' WAGGON HORSES.
Account Mr. W. Ellis, The Mole, 20 HEAD, bearing the WELL-KNOWN W.E. BRAND.
Account Mr. C. Goberti, Suntop, 175 HEAVY COLTS AND FILLIES.
Account Mr. J. S. Fong, Condobolin, 30 HEAD 2 and 3 Year Old HEAVY GROWERS.
Account Messrs. M. Lane, Gloucester, 30 HEAD 2 and 3 Year Old HEAVY GROWERS.
Account Sir Samuel McCaughey, 60 HEAD CHOICE LIGHT HORSES, from Toorale and Dunlop Stations.
Account Mr. H. R. Coward, Lissington Station, 40 HEAD DRAUGHTS.
Account Messrs. Madden Bros., Terra Bella, 30 HEAD 3 and 4 Year Old DRAUGHTS.
Account Mr. W. V. Dowling, Gummin Station, 40 HEAD CHOICE DRAUGHT and LIGHT HORSES.
Account Mr. J. A. McLeod, Windora, 70 HEAD 3 and 4 Year Old DRAUGHTS.
Account Mr. O. Wise, Suntop, 15 DRAUGHT COLTS and FILLIES.
Account Mr. W. M. Keogh, Warrana, Coonamble, 20 HEAD EXTRA HEAVY DRAUGHT COLTS and FILLIES.
Account Mr. P. Smith, Narromine, 80 HEAD MIXED DRAUGHTS.
Account Messrs. Chandler Bros., Gilgandra, 20 HEAD HEAVY DRAUGHTS.
Account Mr. A. K. Fuller, Neuree, 25 HEAD CHOICE DRAUGHT PONIES.
Account Mr. J. Rutherford, Wollombi, 10 HEAD DRAUGHT COLTS and FILLIES.
Account Mr. E. R. Rutledge, Ingar, Nevertire, 10 CHOICE POLO PONIES.
Account Messrs. MacGU and Co., Brewarrina, 30 HEAD MIXED HORSES.
Account Tabratong Station, Nevertire, 20 HEAD EXTRA HEAVY DRAUGHTS.
Account Mr. J. Shall, Eugowra, 20 DRAUGHT MARES.
Account T. Williams, Dubbo, 20 HEAVY DRAUGHT COLTS and FILLIES.
Account Mr. F. J. Robinson, Narromine, 20 LIGHT and DRAUGHT HORSES.
Account Mr. E. D. Kater, Warren, 10 DRAUGHT HORSES.
Account Mr. M. Ward, Nyngan, 10 DRAUGHT COLTS and FILLIES.
Account Mr. F. W. K. Wise, Gourie, 10 DRAUGHT and LIGHT HORSES.
Account Mr. R. H. Jackson, Ponto, 20 DRAUGHT GROWERS.
Account Mr. H. O'Brien, Blayney, 25 DRAUGHT GROWERS.
Account Mr. J. McCabe, Drill Creek, 20 DRAUGHT and LIGHT HORSES.
Account Mr. H. A. Rowe, Gollan, 10 HEAD DRAUGHTS.
Account Mr. C. H. Barton, Nanima, Wellington, 20 LIGHT HORSES.
Account Mr. Gibbs, Nevertire, 10 HEAVY DRAUGHT COLTS and FILLIES.
Account Mr. H. M. Lowe, Gemobella, 10 DRAUGHT COLTS and FILLIES.
Account Mr. J. Crossing, Oaky Camp, 10 DRAUGHT COLTS.
Account Mr. R. Brown, Warren, 10 MIXED HORSES.
Account Mr. F. Taylor, Cudal, 30 HEAVY DRAUGHTS.
Account Mr. W. Sigge, Gilgandra, 10 DRAUGHT GROWERS.
Account Mr. H. Murphy, Nevertire, 10 DRAUGHT HORSES.
Account Mr. R. Gibbs, Fairview, 20 HEAVY DRAUGHTS. Western Bred.
Account Mr. J. Bestwick, Fairview, 10 DRAUGHT and LIGHT HORSES.
Account Messrs. Owen and Co., Orange, 10 DRAUGHT HORSES.
Account Mr. G. Christy, Sydney, 30 MIXED DRAUGHTS.
Account Northern Agents, 60 HEAD DRAUGHT and LIGHT HORSES.
Account Fratley Bros., Bathurst, 20 DRAUGHT HORSES.
Also, on account of various Consignors with under 10 Head, 200 MIXED HORSES.
BEDFORD, TAYLOR, and WESTON, LTD.,
HORSE SALESMEN, WELLINGTON, N.S.W.

HARDEN ANNUAL HORSE SALE,

WEDNESDAY, OCTOBER 11th, AND FOLLOWING DAYS.
500 HEAD. 500 HEAD.
WILLIAM INGLIS AND SON, SYDNEY, and ROBERT GIBSON and SON, HARDEN, will Sell by Auction as above, when they will offer
500 HEAD. 500 HEAD.
Including
MESSRS. ROSS BROS.' ANNUAL DRAFT, consisting of 200 VERY CHOICE HEAVY and MEDIUM DRAUGHT COLTS and FILLIES, broken and unbroken, all the right ages, amongst them SOME CHOICE MARES.
These will be found a grand lot, worthy the special attention of Breeders, Farmers, Speculators, and others, and as Messrs. ROSS BROS. previous sales at HARDEN HAVE BEEN RIGHT OUT TO THE HIGHEST BIDDER, BUYERS CAN ATTEND WITH EVERY CONFIDENCE.
ALSO,
300 HEAD DRAUGHTS, LIGHT HARNESS HORSES, and PONIES, including several consignments DIRECT FROM WELL-KNOWN STATIONS; also among the number is A SHIPMENT of 40 CHOICE NEW ZEALAND DRAUGHT FILLIES, 2 and 3 years old, full pedigrees of which will be given at Sale. And the Blood Stallion WAREE, 15½ hands high, by War God from Metia, by Rapid. Govt. Life Certificate.
NOTE.—MESSRS. ROSS BROS.' HORSES WILL BE SOLD THE FIRST DAY, VIZ., WEDNESDAY, OCTOBER 11th.

800 HORSES FOR AUCTION, AT TOOWOOMBA (Q.),

STARTING TUESDAY, OCTOBER 3,
AND CONTINUING UNTIL THURSDAY.
800 HORSES WILL BE YARDED, consisting of broken and unbroken heavy and active Draught Mares and Geldings, Van Horses, shippers, Buggy and Sulky Horses, Saddle Horses, Ponies, and some fine lines of Brood Mares, and 1 and 2 year old Growers.
TUESDAY (the first day's yarding) will include a splendid lot of 60 draught Mares and Geldings, 4 and 5 years, in the pink of condition, besides other good lots of Draught and Light Horses.
McPHIE AND CO., AUCTIONEERS, TOOWOOMBA.

HORSES. HORSES.
HEAD, 500 HEAD.
MUSWELLBROOK YARDS,
OCTOBER 10, 11, AND 12, AT 10 A.M.
EDWARD HIGGENS, PARKINSON, AND CO.
Will hold their Spring Sale on above dates,
OF 500 HORSES.
On account of Hunter Breeders and Owners, and several trucks from the North and North-West, comprising—HEAVY AND MEDIUM DRAUGHTS, SHIPPERS, HACKNEYS, HARNESS HORSES, AND PONIES.
Full number or over will be yarded, and intending Sellers are asked to give early advice of consignments.

HORSES. HORSES.
HEAD, 200 HEAD.
BATHURST YARDS, OCTOBER 10th, AT 10 A.M.,
G. R. SUTTOR AND CO.
Will hold their SPRING SALE, on the above date, of 200 HORSES, comprising HEAVY AND MEDIUM DRAUGHTS, HACKNEYS, HARNESS HORSES, AND PONIES.
Included in these horses is a DRAFT from Messrs. A. and E. READFORD, of Westwood, Ilford.
THE FULL NUMBER WILL BE YARDED so that buyers can attend with confidence.

NEW MOTOR CARS.
CLEARANCE AUCTION SALE
at
GARRATTS, LIMITED,
173-5 ELIZABETH-STREET,
BETWEEN MARKET and PARK STREETS.
TUESDAY NEXT, 3rd OCTOBER,
AT 12.30 O'CLOCK P.M. PROMPT.
DE DION-BOUTON CARS,
DE DION-BOUTON CARS.
EVERY CAR MUST BE SOLD
as
GARRATTS, LIMITED,
are
RELINQUISHING THE AGENCY.
ABSOLUTELY WITHOUT RESERVE,
on
TUESDAY NEXT, 3rd OCTOBER,
AT 12.30 O'CLOCK P.M.
☞ THE CARS ARE NOW ON VIEW AT GARRATTS, LTD.
JAMES R. LAWSON AND LITTLE,
AUCTIONEERS,
128-130 PITT-STREET, NEAR KING-STREET.

TOURING MOTOR CARS
AND
COMMERCIAL MOTOR CARS.
IMPORTANT AUCTION SALE
on
WEDNESDAY NEXT, 4th OCTOBER,
AT 11 O'CLOCK A.M.
AT THE GARAGE,
397 KENT-STREET, SYDNEY.
By order of
MESSRS. RABONE BROTHERS,
of
CASTLEREAGH-HOUSE, CASTLEREAGH-STREET,
FIVE NEW MOTOR CARS AND BODIES,
COMPRISING
TWO 14-H.P. "BRITON" TORPEDO CARS,
ONE 24-H.P. LANCIA CAR,
ONE 20-H.P. STODDARD-DAYTON CAR,
ONE 16-20-H.P. SPRINGUEL CAR.
ALSO,
IN THE MATTER OF THE COMPANIES ACT 1899, AND
IN THE MATTER OF THE SYDNEY MOTOR DELIVERY CO., Ltd., In Liquidation.
By order of
THE LIQUIDATOR,
FOUR COMMERCIAL MOTOR CARS, DRAGS, Etc.,
ONE 12-14-H.P. ARGYLL CAR,
ONE 9-10-H.P. RENAULT CAR,
TWO 20-30-H.P. S.P.A. CARS.
And
QUANTITY OF MOTOR SUNDRIES AND ACCESSORIES.
10 NEW POLACK MOTOR TYRES,
OFFICE FURNITURE, IRON SAFE,
PORTABLE FORGE, TOOLS,
etc, etc.
NOTE:—
The Cars may be inspected at the Garage, 397 Kent-street, Sydney, at any time (from 9 to 5 each day) till day of Sale, by obtaining order from the Auctioneers,
MESSRS.
JAMES R. LAWSON AND LITTLE,
128 and 130 PITT-STREET, SYDNEY.
TELEPHONE, 2028 CENTRAL.

FRIDAY, 29th OCTOBER,
AT 11 O'CLOCK.
BY ORDER OF
THE OXFORD-STREET ELECTRIC LIGHTING CO., LTD.
R. G. WATKINS AND CO.,
MACHINERY AUCTIONEERS, 107 Kent-street, are instructed to sell BY AUCTION, at the Lighting Station, corner of NORMAN and RILEY STREETS, off Oxford-street, Sydney.
2 36 K.W. SETS, consisting of OPEN TYPE MARINE ENGINES, direct coupled to BRUSH SHUNT WOUND DIRECT CURRENT DYNAMOS, 220 Volts, 136 Amps.
PARSONS' STEAM TURBINE, Shunt Wound, 60 K.W., 200 to 220 Volts direct current.
ARC LAMPS, SWITCHBOARDS, OIL, FILLER, Etc., comprising a complete Electric Lighting Plant.
Every information obtainable at the Lighting Station, or from the Auctioneers.
THIS DAY, at 10 a.m., on the premises, 708 George-st, Haymarket, Auction Sale of Furniture, Electroplated Ware, Watches, Jewellery, Bicycles, Guns, etc. The Sydney Auction Co. will sell as above.
THIS DAY, at 10.30 a.m., on the Premises, 384 Pitt-st, near Park-st, Auction Sale of Watches, Jewellery, Unredeemed Pledges, Bicycles, Guns, and Electroplate. The Sydney Auc. Co. will sell as above.
THIS DAY, at 10 a.m., on the premises, 47 Harkert-st, 4 doors from George-st, Auction Sale of Plated-ware, Watches, Leatherware, Ornaments, Bicycles, Clocks, etc. R. LAWSON will sell as above.

CAMDEN.
TUESDAY, 3rd OCTOBER, 1911.
50 GOOD WELL-BRED FAT AND STORE PIGS.
225 CHOICE FAT, DAIRY, AND STORE CATTLE.
W. LARKIN will sell, at his Sale Yards, Camden, on TUESDAY NEXT, 3rd October, at 1 o'clock,
On account Messrs. J. Jones, Camden Park Estate, Ltd., F. W. A. Downes, J. Grundy, and others.
58 First-class Well-bred Fat and Store Pigs.
20 Extra Prime Fat Bullocks.
20 Prime Fat Cows and Heifers.
15 Very Choice Newly-calved Heifers.
25 Superior Springing Cows and Heifers.
25 Good Local Dairy Cows.
15 Good Local Store Cows.
25 First-class Bullocks, 2½ yrs., good colours, well grown, and in forward condition.
40 First-class Steers, 1½ to 2½ yrs., good colours, all one brand, direct from Mr. Downes's Brownlow Hill Estate.
25 Mixed Young Cattle.
Cattle paddocked and trucked if required. Train leaves Sydney 9.45 morning of sale, returning same evening. SALE TUESDAY, 3rd October.

NEWMARKET SALEYARDS, ST. MARYS.
FRIDAY, 6TH OCTOBER, 1911.
170 CHOICE DAIRY AND STORE CATTLE, 170.
WEAVER AND PERRY will sell by auction, as above, at their Newmarket Saleyards, St. Marys, on FRIDAY, 6th OCTOBER, at 10 o'clock sharp,
170 Choice Dairy and Store Cattle, comprising,
55 choice dairy Cows and Heifers, forward springers, from 1 to 3 weeks off calving.
20 Pure and Grade Jersey Heifers, 1 to 2 years, chiefly silver greys and lemon fawns, a high-class lot.
40 High-class Dairy Heifers, 18 months to 2½ years old, from selected dairy cows.
20 Store Cows, in forward condition.
25 Steers, 1 to 2 years old.
N.B.—Train leaves Sydney for St. Marys at 10.30 a.m. on Morning of Sale. Competent drovers in attendance.

BLACKTOWN CATTLE SALE.
THIS DAY, AT 1.30 P.M. SHARP.
200 CATTLE. 200
A. McILLREE and CO. will sell by public auction, in their Blacktown Yards,
Cattle, as above.
For full particulars see yesterday morning's papers.
TRAINS AT 9.30 AND 11.45.

WEDNESDAY, 4th OCTOBER,
AT THE CITY MART, 6 SPRING-STREET,
AT 11.30 A.M.
ON ACCOUNT OF WHOM IT MAY CONCERN,
WITH ALL FAULTS.
4 BALES PAPER
1 ROLL WIRE NETTING
15 BUNDLES FENCING WIRE.
11 REAMS MF PRINTING PAPER, 20 x 25 x 10½
20 REAMS MF PRINTING PAPER, 27 x 34 x 36.
SOUND ORDER AND CONDITION.
8 HALF-TESTER BEDSTEADS, 6.6 x 4.6, 1 1½ and 2 inch Pillars.
16 KEGS CUT LATH NAILS
22 CASES MURALO
9 CASKS OCHRE
132 TINS MIXED PAINT.
1 BLACKSMITH'S BELLOWS.
7 REELS PAPER.
20 BUNDLES STRAW PLAIT.
3 BALES JUTE TWINE.
QUANTITY OF FOOT BOLTS, SIDE PULLEYS, GATE LATCHES, STAIR RODS, TAPS, BRASS-CAPPED PICTURE NAILS, CASTORS, STAPLES, TACKS, Etc.
FRASER, UTHER, AND CO., LTD., will sell by auction the above.
THURSDAY, 5th OCTOBER,
at the
CITY MART, 6 SPRING-STREET,
AT 12 NOON.
Under instructions from the Importers, Messrs. FRASER, RAMSAY, PROPTY., LIMITED.
670 PACKAGES CEYLON TEAS.
FRASER, UTHER, AND CO., LTD., will sell by auction the above.
J. F. LISTER will [illegible] by Public Auction, at his Rooms, 347A Pitt-street, Sydney, on THURSDAY, OCT. 5th, the Unredeemed Pledges Pawned with HAROLD FIENBERG, of the Pyrmont Mont de Piete, 22, 24, 26 Pyrmont Bridge-road, on dates as under:—
Dec. 24th—1 coat skirt, c coat; 27th, blue blouse, dress, ring; 28th, panama hat, quilt, b top, sheet, etc., blue skirt; 30th, white silk dress; Jan. 9th, boots; 9th, serge suit; 21st, g dress; 23rd, 2 p slips, b gown, 2 shirts in hamper; 27th, plaid bag; 30th, sextant; Feb. 3rd, tea boots; 6th, silk dress; 8th, pair pictures; 11th, 2 sheets, 2 t cloths, 2 dresses; 13th, rent sheeting, 2 n dresses; 17th, skirt; 18th, serge suit; 20th, trous, vest, shoes, suit; 24th, trous and boots; 25th, coat and vest; 27th, v coat; Mar. 2nd, silk blouse; 8th, dress, 2 towels, sheet in hamper; 12th, 2 b suits, etc.; 13th, violin and bow in case, sextant in case; 17th, serge coat; 27th, sextant in case; 29th, coat and vest; 31st, suit; April 8th, c dress, 2 p coats, etc; 10th, 2 blue skirts.
Also a quantity of Pledges upon which the sum of 5s and under has been advanced.
IN BANKRUPTCY.
ESTATE OF GEORGE SURY.
FRIDAY NEXT, OCTOBER 6th, AT 11 A.M.,
on the Premises,
BOTANY-ROAD, ALEXANDRIA,
THE STOCK OF A CABINETMAKER,
consisting of
COMBINATION CHESTS, SIDEBOARDS, TOILET PAIRS, WARDROBES
(partly finished).
BENCHES, TOOLS, Etc.
QUANTITY FURNITURE, FURNISHINGS,
Large Quantity KAURI and REDWOOD,
all Sizes.
BARNARD AND CO.,
instructed by W. HARRINGTON PALMER, Esq., Official Assignee, will sell as above,
POSITIVELY WITHOUT RESERVE.
Auctioneers' Offices and Mart, 140 Castlereagh-st, city.
THIS DAY, SEPTEMBER 30th,
At the CENTRAL AUCTION ROOMS, 274 PITT-STREET,
(UNDER BILL OF SALE.)
At 10 a.m.)
Tinsmiths' and Blacksmiths' Tools, Crosscut and Pit Saws, Tinsmiths' Lathe Head, Stocks and Dies, Machine Drills and Bits, Gin Wheel, Saucepans, Boilers, and Block and Tackle.
Violin in case, Phonograph and Records, Books, Field Glasses, E.P. Ware, Ornaments, Cutlery, Crockery, and Glassware, Kitchen Utensils, etc.
At 11 o'clock,
HOUSEHOLD FURNITURE.
Genoa Velvet and Plush Suite, A. C. Suite, Walnut Overmantel, Walnut-finished Sideboards, Dining and Occasional Tables, A. Chairs, Rockers, Wicker Chairs and Settee, Fenders and Irons, Carpets, Linoleum, Rugs, Curtains, Pictures, WALNUT-FINISHED B.R. SUITES, Wardrobes, Toilet Pairs, Combination C. and 7 Drawer Chests, Washstands and Ware, Toilet Tables and Glasses, Double, Three-quarter, and Single Bedsteads, Wires and Bedding.
Enclosed Dressers, Safes, Gas Stove, Mangle, Perambulators, Go-cart, etc.
THIRTEEN-THREE-DRAWER DROPHEAD STERLING SEWING MACHINES.
G. JENKINS
will sell as above THIS DAY.
UNREDEEMED PLEDGES.
TUESDAY, OCTOBER 3, at 11 a.m. shar

AUCTION SALES.

HARDIE AND GORMAN,

PROPERTY AUCTIONEERS, LAND AND ESTATE AGENTS,
HEAD OFFICE: 133 PITT-STREET, SYDNEY.

BRANCHES AT NORTH SYDNEY: Milson's Point Arcade.
BONDI JUNCTION (Waverley): Ten Gardens Corner.

SALES OF

CITY, SUBURBAN, & COUNTRY PROPERTIES

EFFECTED BY AUCTION OR PRIVATE CONTRACT.

VALUATIONS MADE for Probate, Mortgage, Resumption, or other purposes.
ALL CLASSES OF PROPERTIES LET, RENTS COLLECTED, and Accounts Rendered Promptly. Re-pairs attended to.
FIRE and GENERAL INSURANCES EFFECTED, saving trouble to Clients, and providing against possible Risks.
THE GENERAL MANAGEMENT OF PROPERTIES UNDERTAKEN.
REGISTER OF PROPERTIES "TO LET" ISSUED FREE.

NOTHING "TO LET" IN NEWTOWN NOW!
SEE THE BUILDERS' CHANCE!

LYNTON ESTATE, NEWTOWN.

Two Minutes to St. Peters Railway Station, and 1d Tram to Central Railway Station.

45 LEVEL BUILDING SITES.

EDGEWARE-ROAD and LORD-STREET
(streets made, asphalted, kerbed, and guttered).

AUCTION SALE ON THE GROUND,
NEXT SATURDAY, 7th OCTOBER, 1911,
AT 3 O'CLOCK.

TERMS:—10 per cent. Deposit, Balance 12 Quarterly Payments at 5 per cent.
TORRENS TITLE. PLANS READY.

HARDIE and GORMAN, Auctioneers, 133 Pitt-street.
Messrs. HAROLD T. MORGAN and MORGAN, Vendor's Solicitors, Moore-street.

ROSE BAY, THE BEAUTIFUL.

DALLEY MANSION ESTATE.

ON THE HEIGHTS.

Residential Sites, overlooking the Harbour, Ocean, and City, fronting New South Head and Clairvaux roads, Dalley-avenue, and Black-street.

TAKE WATSON'S BAY TRAM, AND ALIGHT AT CLAIRVAUX-ROAD.

SUBDIVISION SALE, ON THE GROUND,

SATURDAY, OCTOBER 14th, 1911, AT 3 P.M.

Messrs. LOMBAN and LOMBAN, Equitable-buildings, 320 George-street, Solicitors to the Estate.
HARDIE and GORMAN, Auctioneers, 133 Pitt-street, in conjunction with RICHARDSON and CO., Rose Bay.

OVERLOOKING CENTENNIAL PARK.
16 CHOICE BUILDING SITES,
CLARENCE-STREET, OFF AVOCA-STREET, AND ETHNE-AVENUE.

ASTOLAT ESTATE, RANDWICK.

Situate between 2 Tram Routes, which will give direct access to the City, Coogee Beach, Bronte Beach, Little Coogee Beach, Railway Station, Bondi Junction, Waverley, and Kensington.

AUCTION SALE ON THE GROUND,

SATURDAY, 21st OCTOBER, 1911.

AT 3 O'CLOCK.
PLANS READY. TORRENS TITLE.

TERMS: 10 per cent. Deposit, balance within 3 years at 5 per cent. interest.
HARDIE and GORMAN, Auctioneers, 133 Pitt-street, Sydney; in conjunction with WILLIAMS, WHYTE, and CO., Randwick.

A GENTLEMAN'S WELL-POSITIONED AND WELL-EQUIPPED SEASIDE RESIDENCE AND GROUNDS.

SMITHFIELD GRANGE, COOGEE.

Occupying a fine, high position, at the corner of BROOK and BREAM STREETS, adjoining Smith-field Park, and opposite a Reserve; close to the Tram Terminus and Beach, with magnificent views of the Ocean.

THE RESIDENCE, which was erected for the late John Starkey, Esq., under the supervision of Mr. A. Bond, the well-known Architect, is very substantially and solidly built of brick, with slate roof, and contains the following large and spacious accommodation:—

Wide Verandahs and Balconies, spacious Entrance Hall, large Drawing-room and double Dining-room, Library, 5 Bedrooms, 2 Maids' Rooms, Linen Room and Linen Press, Bathroom, 2 W.Cs., 2 Pantries, Kitchen, Ironing Room, also Tower Room. Detached Billiard Room of brick, with recess.

The House is in first-class order, the decorations being good and very tastefully done.

Detached Brick and Cement Stable of 2 stalls, and Coachhouse and Loft.

THE LAND contains an area of 2 ACRES 1 ROOD 24 perches, having frontages of about 396 feet to BROOK-STREET and about 167 feet to BREAM-STREET, and is nicely laid out in Flower Gardens, Lawns, Paths, Vegetable Garden, with well-grown shade and fruit trees.

Title Torrens. Plan on view at the Sale Rooms. Cards to view must be obtained from the Auctioneers.

HARDIE and GORMAN have received instructions to sell by public auction at their Sale Rooms, 133 Pitt-street, at 11.30 o'clock,
NEXT WEDNESDAY, 4th OCTOBER, 1911,
unless Sold or Withdrawn previously,
"Smithfield Grange," at Coogee.

THE AUCTIONEERS CAN THOROUGHLY RECOMMEND INSPECTION of the above to Gentlemen requiring a home for their own use, or to Speculators, who could sell off a large portion of the land to advantage and use the Residence as a high-class Boarding Establishment, which in this locality should pay handsomely.

A CHOICE WATER-FRONTAGE BUILDING SITE,
at
POINT PIPER,
WOLSELEY-ROAD,
close to the Tram and "Cranbrook," the Residence of the State Governor.

THIS CHOICE SITE has a frontage of about 71 FEET TO WOLSELEY-ROAD
(at its junction with Wentworth-street),
by a depth of about 270 feet on one side and about 200 feet on the other side TO HIGH-WATER MARK OF DOUBLE BAY, to which it has a frontage of about 22 FEET, being southern half of Lot 4, Section 1, of the Point Piper Estate. TITLE FREEHOLD.

THE IMPROVEMENTS comprise a retaining wall and reclamation of the foreshore, upon which there is a substantial W.B. BOATHOUSE and SKIDS, and there are other retaining walls, with asphalt footpaths, terracing the west front, and giving access to the Bay. The Sewer is constructed through the land, and water laid on. There is also a small shed, used as a stable. The land is fenced.

Plan on View at the Rooms.

AUCTION SALE, in the Rooms, 133 Pitt-street, at 11.30 a.m.,
NEXT WEDNESDAY, OCTOBER 4th, 1911.

HARDIE AND GORMAN, Auctioneers.

SUITABLE FOR BANKING, INSURANCE, SHIPPING, OR GENERAL OFFICES.

A VALUABLE CITY PROPERTY,

Surrounded by New and Important Buildings, and in one of the most active Mercantile parts of the city.

For years occupied by the Commercial Banking Company of Sydney, Ltd., who have moved to larger premises opposite.

NO. 77 PITT-STREET,

between Bridge and Bond streets,
on the western side of Pitt-street.

NOW FOR POSITIVE SALE.

THE BUILDING is of stone and brick, and comprises Basement, Ground and three floors over, with flat roof and strong-rooms.

LAND, 20ft to PITT-STREET, 37ft 8in on south side, 34ft 8in on north side, with rear line of 20ft 1in to HAMILTON-LANE.

LET to NEW ZEALAND INSURANCE CO. at £600 PER ANNUM.

TORRENS TITLE.

Messrs. DIBBS, PARKER, and PARKER, Eldon-chambers, Pitt-street, Vendor's Solicitors.

HARDIE and GORMAN, in conjunction with RICHARDSON and WRENCH, Ltd., will submit to Public Auction, in the Rooms, 133 Pitt-street, on
NEXT WEDNESDAY, OCTOBER 4th, 1911,
at 11.30 a.m.,
The above-described Valuable City Property.

BY ORDER OF THE
PERPETUAL TRUSTEE COMPANY, LTD.
TRUSTEES OF MRS. E. M. McMAHON'S SETTLEMENT.

A SPLENDID CITY BUILDING SITE.

About 46ft to CASTLEREAGH-STREET by a depth of about 136ft 7in, on which are erected premises used by Messrs. Wm. Inglis and Son, and known as
NOS. 169, 171, 173 CASTLEREAGH-ST.
BETWEEN MARKET AND PARK STREETS,
on the western side, adjoining Sandeman's, Limited, and almost opposite the new premises being erected for the N.S.W. Country Press Co-op. Co., Ltd.,

TITLE FREEHOLD.

Messrs. MAKINSON and PLUNKET, Elizabeth-street, Solicitors to the Trust.
HARDIE and GORMAN will submit to Public Auction, in the Rooms, 133 Pitt-street, on
NEXT WEDNESDAY, OCTOBER 4th, 1911,
The above-described property.

BY DIRECTION OF THE STATE PREMIER.

CENTENNIAL PARK LANDS.

LOT 5, SECTION 18,
will be offered on
WEDNESDAY, 4th OCTOBER, 1911,
at 11.30 a.m.,
at the Rooms, 133 PITT-STREET, SYDNEY.

HARDIE AND GORMAN.
(5c, 16)

FOREST LODGE.

No. 170 WIGRAM-ROAD, 1 minute from trams. BRICK HOUSE of 5 rooms, kitchen, bathroom, stable, and shed. LAND abt. 17ft x 120ft. Title Freehold.
HARDIE and GORMAN (in conjunction with J. Stimson and Sons, Glebe), will sell the above, by public Auction, in the Saleroom, 133 Pitt-street, NEXT WEDNESDAY, 4th OCTOBER, 1911, at 11.30 a.m.

A CHANCE
FOR SPECULATORS, BUILDING SOCIETIES, OR OTHERS
FOR SUBDIVISION INTO FAIR-SIZED AREAS SUITABLE FOR CULTIVATION PURPOSES OR POULTRY FARMS, OR INTO SMALLER BLOCKS FOR RESIDENTIAL PURPOSES.

MORTDALE-HURSTVILLE, 152 ACRES 14 PERCHES.

PORTION WELL CLEARED,
WITHIN ¼ OF A MILE OF THE MORTDALE RAILWAY STATION, AND NEAR THE 'BUS STAND (MORTDALE AND HURSTVILLE).

A MAGNIFICENT BLOCK OF LAND, known as "BARTON'S GRANT," having large Frontages to
BOUNDARY-ROAD,
GUNGAR-ROAD, and
LORRAINE-STREET,
and surrounded by the following well-known subdivisions:—
THE WILLGROW ESTATE.
SCOTT'S BURI ESTATE.
KEMP'S ESTATE, and the
OATLEY PARK ESTATE.

The Property has been held intact for many years, is now being offered in ONE Line, and should command the earnest attention of those on the lookout for a well-positioned block of land specially suited for subdivision purposes.

TITLE TORRENS.

PLAN ON VIEW AT THE SALE ROOMS.

TERMS: 1-8th DEPOSIT, BALANCE OVER 5 YEARS, HALF-YEARLY PAYMENTS, INTEREST 5 PER CENT. RIGHT TO PAY OFF.

HARDIE and GORMAN (in conjunction with FRED. BROWN, Hurstville) have received instructions to sell by Public Auction, at their Sale Rooms, 133 Pitt-street, at 11.30 o'clock, on
NEXT WEDNESDAY, 4th OCTOBER, 1911,
The above-described Subdivision Block.

Hurstville and the Illawarra Line Suburbs generally have more than held their own with other localities in the number of buildings that have been erected within the last few years, and at the present time property is selling freely in the locality, and the demand is on the increase, showing that the Field for the Subdivider in this district is a good one.

COLWYN,
CLANALPINE AND SVERGE STREETS,
MOSMAN,
OVERLOOKING LITTLE SIRIUS COVE.
MAGNIFICENT VIEWS.

DETACHED FAMILY RESIDENCE, substantially built of brick, with shingle roof, containing tiled entrance porch, reception hall, wide verandah on 2 sides, drawing-room, with bow window, large dining-room, with bow window, and opening on to verandah, 2 other rooms, kitchen, sink, laundry, back verandah, box room, two pantries.

UPSTAIRS—balcony on two sides, 5 bedrooms (2 opening on to balcony, and one on to balconette), large linenpress, bathroom, heater, lead floor, bath, basin, lavatory, maid's room, with back staircase.

LAND, about half an acre, well laid out in pretty flower gardens, well-kept lawns and paths, grass tennis court, with well-grown shade trees, fruit trees, etc., tree ferns, and large number of valuable rock and other plants and shrubs.

HARDIE and GORMAN have received instructions to sell by Public Auction, at their Salerooms, 133 Pitt-street, at 11.30 o'clock on
NEXT WEDNESDAY, OCTOBER 4, 1911,
the above described property.

LARSEN'S ESTATE, SPRINGWOOD.
121SFT ABOVE SEA LEVEL. A SUBURB ON THE BLUE MOUNTAINS.

10 CHOICE BUILDING SITES, including ELEANOR COTTAGE, fronting MAIN BATHURST ROAD, opposite the Oriental Hotel.

AUCTION SALE ON THE GROUND,
SATURDAY, 28th OCTOBER, 1911.

HARDIE and GORMAN, Auctioneers, 133 Pitt-street.

PLANS BEING PREPARED.

J. H. ROBISON, Esq., 82 Pitt-street, Vendor's Solicitor.
HOWARD and CLARKE, 20 Pitt-street, Surveyors.

SPRINGWOOD,
MOUNTAIN AIR. SPLENDID TRAIN SERVICE.

PART OF THE HOMEDALE ESTATE,
ADJOINING HOMEDALE, the Residence of H. R. Arnott, Esq., within 5 minutes of the Railway Station.
4 FINE BUILDING SITES,
fronting HOMEDALE-STREET, right opposite Springwood Avenue.

Plan being Prepared. Torrens Title.
TERMS: One-fourth deposit, balance 1, 2, and 3 years at 5 per cent. interest.
AUCTION SALE, on the Ground (after the Sale of Larsen's Estate),
SATURDAY AFTERNOON, 28th OCTOBER, 1911.

HARDIE and GORMAN, Auctioneers, 133 Pitt-street.

MANLY.
Close to the Trams, and having views extending right over Manly.

A MAGNIFICENT SITE, at the Northern End of the Ocean Beach, fronting QUEENSCLIFF-ROAD and CURL CURL LAGOON, Lots 12 and 13, Section 1, Queenscliff Estate, 122ft to QUEENSCLIFF-ROAD, by 420ft on one side, and 307ft on the other side, through TO THE LAGOON.
PLAN ON VIEW. TORRENS TITLE.

HARDIE and GORMAN will sell the above by Public Auction, in the Rooms, 133 Pitt-street, at 11.30 o'clock on
WEDNESDAY, 18th OCTOBER, 1911.

THE FAMOUS BERRY ESTATE, NORTH SYDNEY.

A NEW SUBDIVISION of the WOLLSTONECRAFT PORTIONS of the above Estate, extending from the Railway Station towards the Water.

MAGNIFICENT VIEWS, EMBRACING THE HARBOUR AND RIVERS, ALSO THE CITY AND SURROUNDING SUBURBS.

Plans in Course of Preparation.

AUCTION SALE, ON THE GROUND,
SATURDAY, 4th NOVEMBER, 1911.

HARDIE and GORMAN, Auctioneers, 133 Pitt-street, in conjunction with
THOMSON BROS., Milson and Cammeray streets.

NEXT SATURDAY.

34 MINUTES FROM CITY BY FAST TRAIN.

BEAUTIFUL BRACING BEECROFT,
UP ON THE NORTHERN HIGHLANDS.

RAMONA ESTATE, BEECROFT.

6 Minutes from Beecroft Station.
8 Minutes from Cheltenham Station.

34 VILLA SITES.

Frontages 66ft to 82ft. Depths 264ft.
Including with ABOUT 2 ACRES, RAMONA, Brick BUNGALOW VILLA, 10 rooms and offices, wide verandahs and outbuildings.

BUILDING COVENANT TO PROTECT BUYERS. EASY TERMS. ASSISTANCE TO BUILD.

TORRENS TITLE.

AUCTION SALE ON THE GROUND,
SATURDAY NEXT, 3 P.M.

VENDORS:—INTERCOLONIAL INVESTMENT CO., LTD., 14 Moore-street, Sydney.

HARDIE and GORMAN, Auctioneers, 133 Pitt-street, Sydney.

Trains leave Central Station, 12.15 p.m., 12.46 p.m., 1.30 p.m., 2.10 p.m.

RANDWICK.

GRANDVIEW, fronting COWPER-STREET,
almost opposite the Bowling Green.
FAMILY RESIDENCE, detached, built of brick, slate roof, containing 8 rooms, etc. Occupied by Mr. Fryer.
LAND, 45ft x 150ft through to Sydney-street, at rear. Title, Freehold.

RANDWICK.
FACING QUEEN'S PARK, close to Little Coogee Tram Route.
BUILDING SITE, 50ft to DARLEY-ROAD (now Boundary-street), between Avoca and Market streets. Depth 110ft 7½in on one side, 74ft 7½in on the other, 61ft 7½in to Centennial-avenue, at rear, being lots 6 and part of Lot 7, Centennial Park Estate. Torrens Title.

STANMORE,
HAWTHORNE, No. 24 HARROW-ROAD.
FAMILY RESIDENCE, built of brick, slate roof, containing 8 rooms, etc., occupied by Mr. McKenzie.
LAND, 49ft 6in to HARROW-ROAD, by 185ft deep. Torrens Title.

NEWTOWN-KINGSTON,
Nos. 104 to 110 DENISON-STREET.
4 W.B. COTTAGES, iron roofs, 1 has 4 rooms, the other 3 have 3 rooms, besides washhouse with tubs, copper, gas, water, and sewer.
THEY ARE IN GOOD ORDER.
Rents 3 at 11s, one at 12s 6d per week—£115 6s YEARLY for the Property.
Land, 66ft x 82ft. Torrens Title.

GLEBE,
Nos. 46 and 48 QUEEN-STREET—2 BRICK HOUSES, slate roofs, each 2 rooms, kitchen, and washhouse. Let at 8s each—£41 12s yearly for the two.
Land, 30ft 2in x 43ft. Side Entrance. Torrens.

ST. PETERS,
Nos. 1 and 3 VICTORIA-STREET, off Cook's River-road. TWO DOUBLE-FRONTED W.B. COTTAGES, iron roofs, each 2 verandahs, 4 rooms, washhouse, tubs, copper, gas, water, and sewer. IN GOOD REPAIR. Let at 10s each per week. £52 yearly for the two.
Land, 66ft x 90ft. Freehold.
Messrs. HAROLD T. MORGAN and MORGAN, Ocean House, Moore-street, Solicitors to Vendors.

HARDIE and GORMAN (in conjunction with E. A. Turtle, Agent, Newtown), have received instructions to sell by Public Auction, at the Sale Rooms, 133 Pitt-street, at 11.30 o'clock on
WEDNESDAY, 18th OCTOBER, 1911,
The above-described Properties.
Under instructions from the Owner.
DUNHEVED,
ALEXANDRIA and MADELINE STREETS,
HUNTER'S HILL,
opposite the Residence of the late Mr. Justice Manning, and convenient to the Wharf, WITH COMMANDING VIEWS.

GENTLEMAN'S MODERN VILLA RESIDENCE, of very attractive design, well built of brick, on stone foundations, with shingle roof, standing in well-kept grounds.
THE ACCOMMODATION is as follows:—Verandahs on 3 sides, balcony, 3 reception rooms, 4 bedrooms, maid's room, bathroom, kitchen, laundry, and every convenience, including septic tank, providing perfect drainage system.
DETACHED STABLES of W.B., coachhouse, and man's room, fowlhouses, etc.
Well-kept flower gardens, lawns, paths, fruit, and vegetable garden, with well-grown shrubs and shade trees.

LAND 143 FEET to ALEXANDRA-STREET, 143 FEET to MADELINE-STREET, by through depth of about 345 FEET on one side and about 341 FEET on the other. TITLE TORRENS.
If desired, portion of the land fronting MADELINE-STREET could be cut off, and 2 Cottages erected on same, without affecting the Residence.
PHOTOS at the Salerooms. CARDS TO VIEW must be first obtained from the Auctioneers.

HARDIE and GORMAN have received instructions to sell by public auction, at their Salerooms, 133 Pitt-street, at 11.30 o'clock, on
WEDNESDAY, 18th OCTOBER, 1911,
DUNHEVED, at HUNTER'S HILL,
which was erected about 4 years ago, and the whole of which is in beautiful order.
This is one of the best opportunities at present offering to secure a modern, attractive, up-to-date, and convenient home.

TO RETIRED SQUATTERS, STOCKOWNERS, Etc.

A MAGNIFICENT GRAZING AND AGRICULTURAL ESTATE, CLOSE TO SYDNEY MARKETS.

"VARROVILLE," MINTO.
The late Country seat of Thomas Salter, Esq., Solicitor, on the Southern Line, 2 miles from Minto, 31 miles from Flemington Yards, 31 miles from Sydney.
1000 ACRES undulating land, subdivided into 14 paddocks, with water and valuable timber in nearly every paddock. All well fenced. Commodious Brick Homestead, with gardens and carriage drive, stables, buggy shed, harness-room, and outbuildings.
Torrens Title.

One of the few choice remaining intact properties, combining the charms of a home and the essentials of a commercial holding. Would make an ideal Stud Farm or Stock Depot.
P. COWPER, Esq., Post Office-chambers, Vendor's Solicitor.

HARDIE and GORMAN, in conjunction with TREBECK, BOX, and CO., under instructions from E. W. R. Thomas, Esq., will submit to Public Auction, in the Rooms, 133 Pitt-street, on
WEDNESDAY, OCTOBER 18th, 1911, at 11.30 a.m.,
The above-described Grazing Property.
The Auctioneers will be glad to supply full detail particulars and arrange for inspection.

BEECROFT.
WELHAM-STREET, 4 minutes from Railway Station. Rockleigh, WELL-BUILT W.B. COTTAGE, tile roof, verandahs, 5 rooms, maid's room, kitchen, laundry, bathroom, pantry, and offices.
LAND, 12ft feet to WELHAM-STREET, by depth of 264 feet, or 66ft frontage only.
TORRENS TITLE.
TERMS WILL BE GIVEN.
For Auction Sale in the Rooms, on WEDNESDAY, 18th OCTOBER, 1911, at 11.30 a.m.

HARDIE and GORMAN, 133 Pitt-street.

ESTATE OF THE LATE WM. CHARKER.
LOT 1. BOWRAL.
To Architects, Contractors, Builders, etc.
TRACHYTE QUARRY, in Ellen-street, close to the Railway, having an area of about 6½ ACRES. A magnificent quantity of Stone available and in sight. Title, Freehold.
LOT 2.
ROBERTSON.
DAIRY OR MIXED FARM, of about 126½ ACRES, 6 miles from Robertson, at East Kangaloon. Fenced and cleared. Cottage, 5 rooms, stable, and barn. Title C.P., about £130, to make Freehold.
AUCTION SALE, WEDNESDAY, OCTOBER 18, at 11.30 a.m.

HARDIE and GORMAN,
Auctioneers, 133 Pitt-street.

PRELIMINARY NOTICE.

BY ORDER OF THE EXECUTOR IN THE ESTATE OF THE LATE S. GOODMAN LEVY, ESQ.

SURRY HILLS.

LOT 1.—GOODMAN-TERRACE, Nos. 1 to 5, fronting GOODMAN-LANE, off Hart-street, off Cooper-street, close to Elizabeth-street, 5 HOUSES, of brick, iron roof.
RENTS, £152 2s YEARLY.
LAND, 74 feet x 40 feet.
TITLE FREEHOLD.

LOT 2.—NOS. 18 and 20 STEEL-STREET, off Devonshire-street, and No. 1 STEEL-LANE, at rear.
2 BRICK HOUSES, with iron roofs.
RENTS, £92 8s YEARLY.
LAND, 25 feet x 102 feet 6 inches on one side, 110 feet 6 inches on the other, and 22 feet 9 inches at rear.

TITLE, FREEHOLD.

Further particulars will be advertised.
Messrs. MARK MITCHELL and FORSYTH, Savings Bank-chambers, Moore-street, Solicitors to the Estate.

HARDIE and GORMAN will sell by Public Auction, at their Sale Rooms, 133 Pitt-street, at 11.30 o'clock on
WEDNESDAY, 25th OCTOBER, 1911.
The above described Properties.

THE GILBORNE ESTATE,
COOGEE,
16 MAGNIFICENT BUILDING SITES,
CARRINGTON-ROAD, BREAM and MELODY STREETS.

AUCTION SALE, ON THE GROUND,
SATURDAY, 18th NOVEMBER, 1911.

HARDIE and GORMAN,
Auctioneers, 133 Pitt-street.

PLANS BEING PREPARED.

SALE DAY,
WEDNESDAY, OCT. 11th, 1911.

UNDER INSTRUCTIONS FROM MR. T. J. MARKS AND DR. H. J. MARKS.

A VERY FINE LIST OF SPECIALLY SELECTED
CITY PROPERTIES.

ALL OCCUPYING PICKED POSITIONS, AND OFFERING SOME OF THE
HIGHEST CLASS OF INVESTMENTS
YET SUBMITTED TO PUBLIC COMPETITION.

HARDIE AND GORMAN,
AUCTIONEERS.

REALISATION SALE.

FOR DISTRIBUTION PURPOSES.

LOT 1.
Nos. 673 and 675 GEORGE-STREET, HAYMARKET.
(SINGER'S CORNER),
WITH FRONTAGES TO HAY AND RUSSEX STREETS,
GRAND CORNER SHOP PROPERTY,
substantially built of red brick, comprising Basement, Ground Floor, and 2 Upper Floors, with Lift.

LET TO SINGER'S, LTD.
RENTAL £675 PER ANNUM.
Tenants Paying Taxes.

LAND, 29 FEET 0 11-16 INCH TO GEORGE-ST.
62 FEET 4 1-8 INCHES TO HAY STREET.

92 FEET 6 12-16 INCHES TO RUSSEX-STREET.
THIS IS A UNIQUE SITE FOR A BANK.
TITLE, TORRENS.

LOT 2.
Nos. 268-272 CASTLEREAGH-STREET.
East side.
A LITTLE NORTH OF LIVERPOOL-STREET,
A MODERN WAREHOUSE,
LET TO WILLIAMSON, CROFT, and CO.
Handsome elevation, substantially built of red brick, with stone facings, comprising Basement, Ground, and two Upper Floors, Goods lifts, etc.
RENTAL, £900 PER ANNUM.
Tenants Paying Taxes.
LAND 55ft 4in to CASTLEREAGH STREET, by a depth of 67ft 7in on one side, and 69ft 3½in on the other side.
TITLE, TORRENS.

LOT 3.
GEORGE AND FAIRFAX STREETS
(RILEY'S CORNER),
A COMMANDING CORNER BLOCK OF SHOP PROPERTY,
KNOWN AS THE COMMERCIAL BUILDINGS,
Nos. 564, 566, 568, 569½, and 570 GEORGE-STREET,
AND
NOS. 80, 82, 84, 86 and 88 BATHURST-STREET.

These Premises are built of brick, cemented, and painted.
The Ground Floor frontages are occupied by various tenants as shops, and the 3 Upper Floors, approached by lifts, are let off in offices, showrooms, etc.
There are also 3 small 4-story Warehouses at rear, all let, and producing a total Rental of £3445 PER ANNUM.
THE LAND has a Frontage of
94 FEET 6 INCHES TO GEORGE-STREET, and about
134 FEET 1 INCH TO BATHURST-STREET.
TITLE, FREEHOLD.

LOT 4.
No. 252 PITT-STREET,
AND
No. 181 CASTLEREAGH-STREET,
running through from street to street.
TWO REMOVES FROM PARK-STREET.
A MAGNIFICENT BUSINESS SITE, WITH GREAT DEPTH.
ON THE PITT-STREET frontage is a Brick Building of 3 floors, occupied by Sargent's, Ltd., and Mick Simmons, Ltd.
ON THE CASTLEREAGH-STREET FRONTAGE is a 1-story Brick Building, used as a Motor Garage, and occupied by Moulder Bros.
ALL LET AND PRODUCING A RENTAL OF £735 PER ANNUM.
Tenant Paying Taxes.
THE LAND has frontages of
22 FEET 7½ INCHES TO PITT-STREET,
25 FEET 3 INCHES TO CASTLEREAGH-STREET,
BY THE GREAT DEPTH OF 270 FEET 9½ INCHES.
TITLE, TORRENS.

LOT 5.
Nos. 681A to 689 GEORGE-STREET, HAYMARKET,
ONE REMOVE FROM HAY-STREET.
A SPLENDID INVESTMENT PROPERTY,
comprising
a substantially-erected Block of Buildings, built of brick and stone, including Basement, Ground, and 2 Upper Floors.
LET ON LEASE TO JAMES MARTIN AND CO.
THERE ARE 4 GOOD SHOPS ON THE GEORGE-STREET FRONTAGE.
The Warehouse portion is well lighted, and provided with goods lift and cart entrance in Hay-street.
RENTAL, £1060 PER ANNUM.
Tenants Paying Taxes.
LAND, 66 FEET 3 INCHES TO GEORGE-STREET, by a depth of 132 FEET 11½ INCHES on one side, and 134 FEET 7½ INCHES on the other side.
TITLE, TORRENS.

LOT 6.
Nos. 128 and 130 KING-STREET.
(STAMELL BROS.' OYSTER SALOON),
ADJOINING BRITANNIA HOTEL (CORNER OF CASTLEREAGH-STREET), NEXT ENTRANCE TO THEATRE ROYAL, and opposite the "DAILY TELEGRAPH" OFFICE.
A PICKED SITE.
The Premises are built of brick and cemented, and comprise Basement, 3 Shops on Ground Floor, and 3 Upper Floors.
RENTAL, £1001 PER ANNUM.
LAND, 20 FEET 7½ INCHES TO KING-STREET, by a depth of 44 FEET 5 INCHES on one side and 42 FEET 4 INCHES on the other side.
TITLE, TORRENS.

LOT 7.
Nos. 367, 369, and 371 KENT-STREET,
A LITTLE SOUTH OF KING-STREET.
LET TO S. HOFFNUNG and CO., LTD., BULK STORES.
A SUBSTANTIAL BLOCK OF BUILDINGS, erected in red brick, comprising Ground and 4 Upper Floors.
One Goods Lift, and One Whip (Hydraulic).
RENTAL, £995 YEARLY.
Tenants Paying Taxes.
LAND, 64 FEET 3½ INCHES TO KENT-STREET, by a depth of 124 FEET 44 INCHES on one side, and 127 FEET 11 INCH on the other side.
TITLE, TORRENS.

LOT 8.
No. 151 OXFORD-STREET,
FACING PALMER-STREET, BETWEEN CROWN and BOURKE STREETS.
MODERN SHOP PREMISES,
Substantially built of red brick, with stone facings, comprising Ground and 1st floors,
OCCUPIED AS POST AND TELEGRAPH OFFICES.
RENTAL, £220 PER ANNUM.
LAND, 20 FEET 1 INCH TO OXFORD-STREET, by a depth of 100 FEET through to CROWN-LANE.
TITLE, TORRENS.

LOT 9.
MOFFITT-CHAMBERS,
NO. 228 ELIZABETH-STREET, FACING HYDE PARK.
A LITTLE NORTH OF LIVERPOOL-STREET AND MARK PO'T.
A HANDSOME BLOCK OF BUILDINGS, erected in red brick, with stone facings, comprising basement, ground, and 4 upper floors.
ALL LET TO PROFESSIONAL MEN AND OTHERS, and producing about £1900 PER ANNUM.
LAND, 45 FEET 4½ INCHES to ELIZABETH-STREET, by a depth of 90 FEET 7½ INCHES on one side, and 86 FEET on the other side.
TITLE, TORRENS.

LOT 10.
NOS. 60 TO 68 CITY-ROAD
(NEWTOWN-ROAD),
CORNER OF MYRTLE-STREET,
CLOSE TO GEORGE-STREET WEST.
MODERN FACTORY PREMISES,
LET TO S. WEINGOTT and SONS, LTD., Oilskin Manufacturers.
Substantially built of brick, and comprising Ground and 2 Upper Floors.
RENTAL, £343 PER ANNUM;
Tenants Paying Taxes.
LAND, 80 FEET 9 INCHES TO CITY-ROAD, 125 FEET 9 INCHES TO MYRTLE-STREET.
TITLE, TORRENS.

LOT 11.
NOS. 51 and 53 DRUITT-STREET
(SOUTH SIDE),
BETWEEN KENT AND SUSSEX STREETS,
JUST BELOW THE TOWN HALL.
MODERN WAREHOUSE PREMISES,
OCCUPIED BY DAVID JONES, LTD.,
Substantially built of Red Brick, and comprising Ground and 2 Upper Floors.
RENTAL, £585 15s PER ANNUM.
Tenants Paying all Taxes.
LAND, 36 FEET TO DRUITT-STREET, by a depth of 97 FEET 8 INCHES on one side, and 96 FEET 10 INCHES on the other side.
TITLE TORRENS.

LOT 12.
NOS. 14 AND 16 O'CONNOR-STREET,
BETWEEN ABERCROMBIE AND BLACKFRIARS STS.
CLOSE TO GEORGE-STREET WEST.
MODERN FACTORY PREMISES,
LET TO JOHN LAWLER and SONS, and
ARNOLD and CO.,
Substantially built of brick, and comprising Ground and 3 Upper Floors.
TOTAL RENTALS, £360 YEARLY.
Tenants Paying Taxes.
LAND, 100 FEET 6 INCHES TO O'CONNOR-STREET, by an average depth of 70 feet. Lane on 2 sides.
TITLE TORRENS.

LOT 13.
NOS. 29 TO 35 SHEPHERD-STREET,
CORNER OF ROSE-STREET,
OFF GEORGE-STREET WEST.
MODERN FACTORY PREMISES,
LET TO MR. S. NUTT.
Substantially Built of Brick, and comprising Ground and 2 Upper Floors.
RENTAL, £585 YEARLY.
Tenant Paying Taxes.
LAND, 66 FEET TO SHEPHERD-STREET, 70 FEET TO ROSE-STREET. Lane at rear.
TITLE TORRENS.

J. A. THOMPSON, ESQ.,
Solicitor to the Vendors,
Falmouth-chambers, Pitt-street.

HARDIE and GORMAN have been favoured with instructions to sell by Public Auction, at their Rooms, 133 Pitt-street, at 11.30 a.m.,
ON WEDNESDAY, OCTOBER 11th, 1911,
THE ABOVE-DESCRIBED CITY PROPERTIES.

FOR THE CONVENIENCE OF BUYERS, DESCRIPTIVE PAMPHLETS, GIVING PLANS AND FULL PARTICULARS HAVE BEEN PREPARED, AND CAN NOW BE OBTAINED FROM THE AUCTIONEERS, 133 PITT-STREET.

PRELIMINARY NOTICE.
BY ORDER OF THE EXECUTOR OF THE WILL OF THE LATE T. S. GOLDSMITH, Esq.

CITY INVESTMENTS.

Lot 1.—Nos. 92, 94, and 96 GOULBURN-STREET, on the North Side, one door from ELIZABETH-STREET, and opposite the new shops now in course of erection for Mark Foy, Esq., in a much improved part of the city, where a large amount of money has been expended by the City Council.
2 SHOPS and DWELLINGS, built of brick, with ornamental cement fronts, awnings over foot-paths, each containing shop, 4 rooms, kitchen, laundry, bathroom. All let to tenants.
LAND, 45ft 5 3-8in to GOULBURN-STREET, by about 66ft 1in on one side, and about 64ft 3in on the other, and about 80ft at rear.
Title part Torrens, part Freehold.

Lot 2.—BRISBANE and HUNT STREETS.—BLOCK of LAND, 66ft to HUNT-STREET, 64ft to BRISBANE-STREET, and 40ft to BURN'S-LANE, upon which are 2 COTTAGES, Nos. 85 and 87 BRISBANE-STREET. HOUSE, No. 22 HUNT-STREET; and Cottage, No. 1 BURNS-LANE.
Rents, £96/4/ Yearly.

Lot 3.—SURRY HILLS.—Nos. 33 and 35 ANN-STREET, off Macquarie-street South, 2 Semi-detached Brick HOUSES, rents £104 yearly. Land 26ft to Ann-street, 47ft to Little Albion-street, depth about 128ft 6in on the east side. Title Freehold.

Lot 4.—SURRY HILLS, Nos. 27 and 29 MACKEY-STREET, off Smith-street.—Two BRICK HOUSES, rents £81/2/ yearly. Land 32ft to Mackey-street, 16ft to Ann-street, at rear, by 128ft through depth. Title Freehold.

Further Particulars will be advertised.
Messrs. MARK MITCHELL and FORSYTH, Savings Bank-chambers, Moore-street, Solicitors to the Estate.

HARDIE and GORMAN will sell the above by Public Auction, at their Sale Rooms, 133 Pitt-street, at 11.30 o'clock on
WEDNESDAY, 25th OCTOBER, 1911.

BRIGHTON RACECOURSE,

BRIGHTON-LE-SANDS, NEAR ROCKDALE.

SUBDIVIDED INTO 96 BUILDING SITES.

With frontages to Bay, PRINCESS and GORDON STREETS.

TRAM PASSES THE ESTATE.

ONLY 7 MINUTES FROM ROCKDALE RAILWAY STATION.

LEVEL BUILDING LAND CLOSE TO THE BEACH.

BOATING. FISHING, SWIMMING.

ATTRACTIVE SURROUNDS.

AUCTION SALE ON THE GROUND,
SATURDAY, 21st OCTOBER, 1911.
AT 3 P.M.

TORRENS TITLE. EASY TERMS. LITHOS. READY.
H. N. COLLINS, Esq., Elizabeth-street, Solicitor to the Estate.

HARDIE and GORMAN, Auctioneers, 133 Pitt-street; in conjunction with E. R. W. McMILLAN and FREETH, Rockdale.

EASTERLY ASPECT, WITH OCEAN VIEWS.

CAERLEON ESTATE, RANDWICK.

DIRECT TRAM ROUTES TO BEACHES AND TO THE CITY PASS THE ESTATE.

10 FINE BUILDING SITES,

FRENCHMAN'S-ROAD AND ST. MARKS'-ROAD.

Also CAERLEON, WELL-BUILT RESIDENCE, 12 rooms and domestic offices, stables and grounds.

Now open for inspection. Caretaker in charge.

PLANS READY. EASY

AUCTION SALES.

RICHARDSON AND WRENCH, LTD.,

AUCTIONEERS AND VALUATORS.

SALES EFFECTED BY AUCTION OR PRIVATELY.

PROPERTIES LET,

EMBRACING ALL CLASSES OF

RESIDENCE AND BUSINESS.

Strict, Competent Supervision of All Renovations and Repairs.

RENTS AND INTERESTS, ETC, COLLECTED.

ESTATES MANAGED.

Particulars of Residences, Furnished or Unfurnished, and Rentals Required, are invited for our Register "To Let."

VALUATIONS MADE FOR MORTGAGE, PROBATE, SELLING, MUNICIPAL TAXATION, ETC.

SPECIAL ARRANGEMENTS MADE FOR VALUING AND CONDUCTING SALES LOCALLY OR COUNTRY ESTATES.

250ft. ABOVE SEA LEVEL.

GUNGAH BAY PARK ESTATE.

116 QUARTER-ACRE LOTS.

THE FRONTAGES ARE 66 FEET EACH, by DEPTHS UP TO 165 FEET.

AUCTION SALE ON THE GROUND AT 3 P.M.

THIS DAY.

INTENDING PURCHASERS

should take the 12.56, 1.10, 1.30, 2, and 2.12 trains TO-DAY.

RICHARDSON AND WRENCH, LTD.,

(5803)

AUBURN. AUBURN.

THE GREAT INDUSTRIAL CENTRE,

Only a short distance from the GREAT WORKSHOPS and MARSHALLING YARDS of the RAILWAY DEPARTMENT.

THE HILL ESTATE,

FOR AUCTION SALE ON THE GROUND, AT 3 O'CLOCK,

THIS DAY.

VENDORS: Intercolonial Investment, Land, and Building Company, Ltd., Moore-street.

RICHARDSON AND WRENCH, LTD., 98 PITT-STREET. (5785)

BURWOOD BUILDING SITES.

THE

FIRST SUBDIVISION SALE

OF

CINTRA ESTATE,

(KNOWN AS FRIEND'S PADDOCK),

ON THE SOUTH SIDE OF THE RAILWAY LINE, MIDWAY BETWEEN

CROYDON AND BURWOOD STATIONS,

WILL BE HELD ON THE GROUND AT 3 P.M.,

SATURDAY, 14th OCTOBER.

UNDER TORRENS' ACT, AND EASY TERMS OF PAYMENT.

LITHOS PREPARING.

THE FRONTAGES ARE TO FITZROY, ROSA, WEBB, AND BRADY STREETS.

RICHARDSON AND WRENCH, LTD.

(5673)

CHOICE SITES.

PENSHURST-ST, WILLOUGHBY.

FIR GROVE ESTATE.

20 MINUTES' TRAM SERVICE FROM M'MAHON'S POINT, WITH 3 STOPS AT ESTATE. ALSO A FEW MINUTES FROM CHATSWOOD RAILWAY STATION.

This is a MOST DESIRABLE RESIDENTIAL PROPERTY, the PICK OF WILLOUGHBY, and one that must increase in value considerably within the next few years. It is a growing suburb, last census showing an increase of 107 per cent. It is elevated and healthy. INSPECT THESE 100 CHOICE LOTS and BUSINESS CORNERS of this Subdivision. An Opportunity Seldom Offered.

CITY WATER, GAS, AND SEWERAGE.

TERMS: 15 per cents Deposit, 10 per cent. in 3 months, balance 1, 2, and 3 years, at 5 per cent. interest, with option to pay off at any time during the term.

TORRENS TITLE.

LITHOGRAPHS now obtainable at Auctioneers.

SALE ON THE GROUND, 3 P.M.,

SATURDAY, 21st OCTOBER, 1911.

BY RICHARDSON AND WRENCH, LTD., AUCTIONEERS, 98 PITT-STREET,

In conjunction with HUGH DUFF and CO., Chatswood.

LEICHHARDT.

CLOSE to the POST-OFFICE, PUBLIC SCHOOL, and OTHER PUBLIC BUILDINGS, HANDY TO THE TRAMS IN NORTON-STREET.

8 Semi-detached Double-fronted HOUSES, in Renwick-street, known as Zibiah, Tennyson, and Havergal. The frontages have 10 rooms, kitchen, scullery, and all conveniences, balcony and verandah front and back, brick on stone, cemented, slate roof. The two there have 6 rooms, kitchen, scullereies, etc., balcony, verandah in front. All three within a hundred yards of tram, Town Hall, Post-office, and other public buildings. Always let. TORRENS TITLE. Highest elevation and beautiful views. LAND, 139 x 106.

FIVE DOCK.

Known as The Homestead, with 186 feet frontage to Lancelot-street by a depth of 120ft. Villa, containing seven large rooms and kitchen in main building, verandahs back and front, hall right through, 2 bathrooms, linen press, also scullery and large detached room, brick on stone, with 3 w.h. rooms. Torrens Title, guaranteed. Beautiful garden and shade trees surround the Villa, which is not more than 5 minutes from the Abbotsford and Haberfield trams. Public School and other public buildings close to Property.

RICHARDSON and WRENCH, Ltd., will sell by auction, at the Rooms, 98 Pitt-street, on FRIDAY, 6th OCTOBER, at 11.30 a.m.,

The above Attractive Properties. (5831)

ASHFIELD.

TO BUILDERS, SPECULATORS, AND HOME-SEEKERS.

LAND, 221 FEET frontage ELIZABETH-STREET. GREAT DEPTH.

330 FEET back to Railway.

On part is "WALTHAMSTOW," the late residence of E. A. Rennie, Esq., built of brick, on stone, slate roof, verandahs, eight apartments, and all outoffices, etc. At rear is a cottage of brick, 4 rooms, etc.

The Grounds have a pleasing presentment by well-grown ornamental trees, etc.; but the large frontage and unusual depth of land could be treated by a builder to best reproductive advantage.

Situation is convenient to both Ashfield and Croydon Railway Stations.

By order of the Executors,

AUCTION SALE, FRIDAY, 6th OCTOBER, at Our Rooms, 98 Pitt-street, at 11.30.

RICHARDSON AND WRENCH, LTD.

(5816)

BY ORDER OF THE EXECUTORS OF THE ESTATE LATE MR. E. CRUMP, JUN.,

WITH THE APPROVAL OF THE MASTER IN EQUITY

BATHURST-STREET, CITY,

AN

IMPORTANT BUSINESS CENTRE,

between

CASTLEREAGH AND PITT STREETS.

A VALUABLE BUSINESS SITE, having 14 feet frontage to the south side of BATHURST-STREET with a depth of 80 feet, on which is erected a Shop and Dwelling, No. 127 BATHURST-STREET. It is built of brick (cemented front), has awning in front; contains four apartments.

Messrs. LIBIUS and BLACK, 104 Pitt-street, Solicitors to the Estate.

Auction Sale, at the Rooms, 98 Pitt-street, on FRIDAY, 6th OCTOBER, at 11.30 a.m.

RICHARDSON AND WRENCH, LTD.

(5842)

NORTH SYDNEY.

WILLOUGHBY-ROAD, corner ALBANY-STREET.

TWO COTTAGES, semi-detached, of brick, hall, 3 rooms, kitchen, pantry, bathroom, and sewer. Land 37½ feet x 100 feet. Torrens Title. At side street is small W.B. Shop at 5s weekly. Rentals £83 a year. Near Crow's Nest and Trams.

CHANDOS-STREET, ST. LEONARDS.

PAIR of SEMI-DETACHED COTTAGES, Barnstaple and Creswick, of brick, tile roofs and verandahs, each hall, 4 rooms, kitchen, laundry, bathroom, sewer. Land 40 feet x 117½ feet back to lane. Torrens Title. Rentals £80 the per annum. Situation is between Willoughby-road and St. Leonards Station.

AUCTION SALE FRIDAY, 6th OCTOBER, at our Rooms, 98 Pitt-street, at 11.30, in conjunction with McMURDO BROS.

RICHARDSON and WRENCH, LTD.

(5835)

BY Order of EXECUTORS in a DECEASED ESTATE. Lot 1. ASHFIELD.—Brick Double-fronted COTTAGE, verandah front and side, and contains half hall, 5 rooms, kitchen, and washhouse, stabling of 5 rooms, kitchen, and washhouse, stabling of 3 w.h. iron roof, at rear, at corner of HOLROYD and MILES STREETS, on land 48 feet by 100 feet.

Lot 2. HURWOOD.—CHISLEHURST, a Detached RESIDENCE, of brick, cemented, and painted, slate roof, verandah (tiled), front and side, and balcony, contains hall, nine rooms, kitchen bathroom, and laundry, stable, and buggy shed, in MINNA-STREET. Land, 92 feet by 188 feet. TORRENS.

RICHARDSON and WRENCH, Ltd. (in conjunction with Messrs. ERIN and CO.), will sell by auction, at the Rooms, on FRIDAY, 6th OCTOBER, at 11.30 a.m.,

The above Suburban Freeholds. (5839)

FAIRFIELD, east side of RAILWAY.

LAND, 6 ACRES 2 ROODS 23 PERCHES, facing Railway, divided by Street from Mr. Symons' Tile Pottery; also all the Estate and Interest of Ed. Jno. Wheatley in about 2½ perches, additional land, adjoining the above.

By order of the Mortgagee.

AUCTION SALE, FRIDAY, 6th OCTOBER, at our Rooms, 98 Pitt-street, at 11.30.

RICHARDSON and WRENCH, LTD., (5799)

By Order of the EXECUTOR of the Estate Late ED. BAKER.

NEUTRAL NEUTRAL

ST. ELMO, a Weatherboard COTTAGE, hall, 5 rooms, kitchen, washhouse, and bathroom combined, in GROSVENOR-STREET, three minutes' walk from tram, on Military-road. Land, 50 feet frontage by 200 feet. Leasehold, 68 years to run, at £8 per annum.

RICHARDSON and WRENCH, Ltd., will sell by auction, at the Rooms, on FRIDAY, 6th OCTOBER, at 11.30 a.m.,

the above, handy to tram.

H. L. TRESS, Esq., Solicitor of the Estate. (5837)

CAMBRIDGE-STREET, STANMORE.

A Detached Cottage, Korna, of brick on stone, slate roof, verandahs, hall, 4 rooms and 3 attics over, pantry, two bathrooms, girl's room, kitchen, laundry, and other offices. LAND, 76 feet frontage of which 66 have depth of 132 feet; the other 10 feet have 108 feet depth. A quiet, select situation, in pleasant railway suburb.

AUCTION SALE, FRIDAY, 6th OCTOBER, at our Rooms, 98 Pitt-street, at 11.30.

RICHARDSON AND WRENCH, LTD. (5836)

RANDWICK.

ALLOTMENT OF LAND, having 60 feet frontage to HOOPER-STREET by a depth of 133 feet, a little west of Carrington-road, being Lots 83 and 84, Section 2 of the Wycombe Estate. Paling fenced, except the back line.

RICHARDSON and WRENCH, Ltd., will sell by Public Auction, at the Rooms, Pitt-street, on FRIDAY, 6th OCTOBER, at 11.30 a.m.,

The above Lots. TORRENS TITLE. (5845)

NORTH SYDNEY.

VACANT BLOCK OF LAND, having 83½ feet to east side of Walker-street, a little south of HAMPDEN-STREET, by a depth of 122 feet.

RICHARDSON and WRENCH, Ltd., will sell by Public Auction, at the Rooms, Pitt-street, on FRIDAY, 6th OCTOBER, at 11.30 a.m.,

The above Land. TORRENS TITLE. (5844)

BY ORDER OF THE TRUSTEES OF THE ESTATE LATE T. S. HORT.

BALMAIN, NEAR M'HUTT'S DOCK.

The following portions of the WATERVIEW ESTATE, viz.:—

Section 2.—Lot 5, 33ft to College-street x 78ft. FREEHOLD. Let on lease for 99 years from 1st January, 1856. Ground rental £8 per annum. (Site of 2 Cottages, Nos. 46 and 48 College-street).

Section 6.—Lot 10, a Building Site, 40ft 4½in to Springstreet and 110ft 11½in to Short-street.

Section 7.—Lot 2, 33ft to Short-street x 78ft. FREEHOLD. Let on lease for 99 years from 1st January, 1856. Ground rental £5 per annum. (Site of Cottage, No. 9, Short-street.)

Section 11.—Two small triangular Lots, fronting Bay-street, One is at the corner of Short-street.

Section 18B.—Lot 1, 30ft to Grove-street and 70ft to Ballast Point-road. Elevated Site, commanding views of the water and park.

Lithograph plan on view at the Rooms. Liberal terms.

Messrs. J. A. Bowling and Tayler, 113 Pitt-street, Solicitors to the Estate.

Auction Sale at the Rooms, 98 Pitt-street, on FRIDAY, 13th OCTOBER, at 11.30 a.m.

RICHARDSON and WRENCH, LTD. (5851)

MANLY.

A COMMANDING POSITION, at the end of the EAST ESPLANADE, with FINE VIEWS of the HARBOUR and OCEAN, in one of the CHOICEST POSITIONS in this attractive MARINE SUBURB, and in the neighbourhood of other HIGH-CLASS RESIDENCES.

A Faithfully-built FAMILY RESIDENCE, known as KALIMNA, fronting the EAST ESPLANADE and OSBORNE-ROAD, covered only by the latter and the Reserve from the WATER of the COVE, with its SHELTERED SANDY BEACH.

Land, 103 feet x 228 feet on one side, and 210 feet on the other.

By order of the Trustees of the Estate late Mr. J. A. SCARR.

Inspection invited. Cards to view from Auctioneers.

RICHARDSON and WRENCH, Ltd., will sell by auction, at the Rooms, 98 Pitt-street, on FRIDAY, 13th OCTOBER, at 11.30 a.m.,

The above RESIDENCE at MANLY. Full particulars in a future issue.

CLEARANCE SALE

BONDI.—O'BRIEN and BOSCO STREETS.—Two Lots, 2 and 3, Sec. 3, each 40 by 146 feet. See plan. Handy to beach, tram. The land is level. A wonderfully improving suburb. Torrens.

ROSE BAY, or BONDI.—Lots 36 and 37, Roberts Estate, off Old South Head-road, in touch with Rose Bay, tram, and Golf Links. Frontage is 60ft Roberts-street x 115ft deep.

PADDINGTON.—Berg's Tannery Estate.—Lots 31 to 34, in all 62ft to EBENEZER-STREET, depth 95-76ft. Torrens, near Park, Glenmore-road, etc.

SMITHFIELD.—Wetherill Park.—Lot 7, Sec. H, 5 acres; also Lots 1, 2, 11, 12, and half of Lots 3 and 10, Sec. H, making a block of 25 acres.

AUCTION SALE, FRIDAY, 13th OCTOBER, at our Rooms, 98 Pitt-street, at 11.30.

RICHARDSON and WRENCH, LTD. (5854)

CARY-STREET, MARRICKVILLE.

BRICK COTTAGE, "Hilarmon," detached, near Illawarra-road, Warren Estate, on stone, tile roof, hall, 4 rooms, kitchen, modern conveniences.

LAND 67½ feet x 154. In good order.

By order of Executrix Jeremiah Carmody, deceased.

In conjunction with McCOY and CO.

AUCTION SALE, FRIDAY, 13th OCTOBER, at our Rooms, 98 Pitt-street, at 11.30.

RICHARDSON and WRENCH, LTD. (5852)

ELIZABETH-STREET, CITY.

OPPOSITE HYDE PARK, a FEW YARDS NORTH OF LIVERPOOL-STREET, CLOSE TO MARK FOY'S EMPORIUM, A RAPIDLY IMPROVING QUARTER OF THE CITY. AN IDEAL POSITION FOR RESIDENTIAL OR BUSINESS FLATS.

A commodious, well-built RESIDENCE, No. 287 ELIZABETH-STREET, situated on land having 45 feet 6 inches frontage to the west side of ELIZABETH-STREET, with a depth of 68 feet 7½ inches.

RICHARDSON and WRENCH, Ltd., have received instructions from Mrs. GWYNNE HUGHES, to sell by auction, at the Rooms, 98 Pitt-street, on FRIDAY, 13th OCTOBER, at 11.30 a.m.

The above CITY RESIDENCE. Full particulars will appear in a future issue. (5826)

BY ORDER OF THE EXECUTORS OF THE ESTATE LATE J. F. HELLMERS.

LEICHHARDT FREEHOLD.

NORTON-STREET, near Parramatta-road.—TWO SEMI-DETACHED COTTAGES, Nos. 28 and 28A NORTON-STREET, of brick, fronts tuckpointed, tiled verandahs 16 front, and each containing hall, 4 rooms, bathroom, kitchen, and washhouse. The L. D has 33 feet frontage by a depth of 100 feet, part along a passage.

RICHARDSON and WRENCH, Ltd. (in conjunction with G. CLUBB and SON, of Balmain), will sell by auction, at the Rooms, on FRIDAY, 13th October, at 11.30 a.m.,

The above, well-situated Property at Leichhardt. (5840)

TOXTETH ESTATE, GLEBE POINT.

BLOCK of BUILDING LAND, 36 feet frontage, south side of ARCADIA-STREET, depth of 106 feet one side, and 109 feet other, back to lane.

***One of the few vacant blocks obtainable on this well-improved estate (Toxteth).

RICHARDSON and WRENCH, Ltd., will sell by auction, at the Rooms, on FRIDAY, 13th October, at 11.30 a.m.,

The above elevated land, on Toxteth Estate, Glebe Point. (5838)

DARLINGTON.

TWO HOUSES, Nos. 47 and 49 RAGLAN-STREET, near Rose-street. RENTAL, £67 15s per annum.

RICHARDSON and WRENCH, Ltd., will sell by auction, at the Rooms, on FRIDAY, 13th OCTOBER, at 11.30 a.m.,

the above good investment at Darlington, close to city boundary. Full particulars in future advertisement. (5830)

SUMNER HILL.

CORNER BLOCK OF BUILDING LAND, having

80 FEET FRONTAGE to PROSPECT-ROAD and

140 FEET to JUNCTION-ROAD.

RICHARDSON and WRENCH, Ltd., will sell by auction, at the Rooms, on FRIDAY, 13th OCTOBER, at 11.30 a.m.,

the above Splendid Building Land at Summer Hill. TORRENS TITLE. (5833)

GOULBURN-STREET, CITY,

an improving position, corner of NITHSDALE-ST. SHOP and two Dwellings, Nos. 106, 108, and 110, of brick, returning, under low rentals, £149 10s per annum. Land is 48 feet 4 inches frontage GOULBURN-STREET x 66 feet along Nithsdale-street; other side is 67 feet 4 inches, extending to a 20ft lane.

Estate of the late Thomas Miller, Esq.

AUCTION Sale, FRIDAY, 13th OCTOBER, at 11.30.

RICHARDSON AND WRENCH, LTD. (5855)

BURWOOD.

only 13 minutes' run by through trains.

Lot 1.—WOODBURY, a substantial and well-situated detached VILLA, at the corner of SHAFTSBURY-ROAD and BELMORE-STREET, opposite Brockley-street, and the residences and grounds of Messrs. Thos. Loveridge and Jas. Gregg.

Lot 2.—CHOICE VILLA SITE, in BELMORE-STREET (adjoining Lot 1), at the corner of a lane.

RICHARDSON and WRENCH, Ltd., will sell by auction, at the Rooms, on FRIDAY, 20th OCTOBER, at 11.30 a.m.,

the above-mentioned comfortable and faithfully-constructed Home property at Burwood, on south side of line, and only 4 min. from station. Further particulars in a few days; in the meantime CARDS to view, obtainable at the Rooms.

J. A. THOMPSON, Esq., is Solicitor of the owner.

GOWER-STREET, SUMNER HILL.

Commanding most extensive pleasing views, only 4 minutes' walk from Railway Station.

MOYNE HALL is most substantially constructed of brick, on stone, slate roof, verandah and balconies, etc., wide hall, double drawing-room, dining-room, five bedrooms, sleeping-porch, bathroom, pantries, large kitchen, room, laundry, stabling of wood for 2 horses, and carriage sheds, etc.

GROUNDS are spacious, 153 x 154.17 feet, with lane at side, about 100 feet of the frontage could be sold off or built upon. No better building in the district. TORRENS TITLE.

AUCTION SALE, FRIDAY, 20th OCTOBER, at our Rooms, 98 Pitt-street, at 11.30.

RICHARDSON and WRENCH, LTD. (5835)

By order of the TRUSTEES of the Estate late JAMES BATES.

CITY AND SUBURBAN PROPERTIES.

Lot 1. SURRY HILLS.—FOUR SHOPS and Dwellings, Nos. 166 to 172 DEVONSHIRE-STREET; also COTTAGE at rear, erected on land having 45 FEET FRONTAGE to DEVONSHIRE-STREET, with a depth of 133 feet. RENTAL, £320 4s per annum.

Lot 2. ULTIMO.—VACANT BLOCK of LAND, 60 feet frontage to north side of WILLIAM HENRY-STREET, a few feet east of Harris-street, depth 72 feet. Leasehold 72 years to run. Ground Rent, £12 10s per annum.

Lot 3. REDFERN FREEHOLD.—Shop, No. 49 BOTANY-STREET, and Cottage at rear. Land, 25 feet by 124 feet.

Lot 4. WATERLOO.—SHOP and TWO Weatherboard DWELLINGS, on land 25 feet frontage to GEORGE-STREET, depth 175 feet. Leasehold, about 44 years to run, at a ground rent of £3 10s per annum.

Lot 5. PETERSHAM.—COTTAGE, on land 83 FEET 9 INCHES frontage to RAILWAY-STREET (between Norwood-street and Congregational Church), with the great depth of 198 feet, with entrance by 10 feet right-of-way off Norwood-street. TORRENS.

Lot 6. CROYDON.—MELROSE, a Wbd. Cottage, on land 50 feet frontage to THOMAS-STREET, depth 86 feet 2 inches. TORRENS.

Lot 7. LAKEMBA, Sydenham to Bankstown Railway Line.—TWO BLOCKS of LAND, as follows:—1a acs. 2rs. 20¼ pers., on the north side of CANTERBURY-ROAD, and 1 ac. 1 rd. 21 pers. (opposite the above), fronting south side of Canterbury-road, close to Lakemba Station. At present it is occupied as a poultry farm. On the land is a small Building of 2 rooms.

*** A good block for subdivision purposes.

Lot 8. AUBURN.—VACANT BLOCK OF LAND, 62 feet to PARRAMATTA-ROAD and 62 feet to King-street; depth through 252ft to 30ft. Lots 4, 5, 15, and 16, sec. 36 of subdivision.

Lot 9. SOUTH SCARBOROUGH, ROCKDALE.—Lots 15, 16, 18, 19, and 20. Sec. 3. 1 acre 2a. 30¼ pers., corner Alice and Alfred streets. TORRENS.

Lot 10. MANLY COVE.—Two Blocks of Land, 1 acre 1¼ pers. and 1 acre 1r. 18pers., being Lots 1 to 4 and 7 to 11, Sec. 1, — Estate, at corner of two roads. TORRENS.

Lot 11. PARISH MANLY COVE.—Triangular Block, 1 rood 3½ pers., Lot 12 of Subdivision. TORRENS.

Lot 12. BLACKTOWN.—FARM of 60 acres 3 roods 8½ pers., within half a mile of Blacktown Railway Station. On it is a Wbd. COTTAGE and outbuildings. TORRENS.

Lot 13. Between BLACKTOWN and SEVEN HILLS.—100 ACRES, Bates' Grant, on Richmond road, about half a mile from Seven Hills Station, and 1 mile from Blacktown. On it is a large substantial Dwelling.

Lot 14. BLACKTOWN or ROOTY HILL.—1844 Acres, EASTERN CREEK, in the occupation of Mr. Pye.

Lot 15. BLACKTOWN.—Lots 1, 2, 3, 4, 5, 8, 10, 11, and 12 of Subdivision known as Blacktown Railway Estate, Blacktown-road, near Station-street.

RICHARDSON and WRENCH, Ltd., will sell by auction, at the Rooms, on FRIDAY, 27th October, at 11.30 a.m.,

The above, full particulars of which will be published in future notice.

W. A. GILDER, Esq., is Solicitor of the Estate. (5815)

BEECROFT.

432FT ABOVE SEA LEVEL, between STRATHFIELD and HORNSBY,

SUBDIVISION SALE,

Opposite the

RAILWAY STATION ENTRANCE.

An Attractive VILLA RESIDENCE, known as "Cluths," corner of BEECROFT PARADE and HANNAH ST.

TWO VILLA SITES, fronting BEECROFT-PARADE, adjoining above.

THREE COTTAGE SITES, fronting HANNAH-STREET. Also

TWO DETACHED COTTAGES and FIVE BUILDING SITES, fronting

COPELAND-STREET, adjoining WARATAH.

Torrens Title. Liberal Terms. Lithographs obtainable on application to the Auctioneers.

AUCTION SALE ON THE GROUND AT 2.30 P.M., SATURDAY, 21st OCTOBER.

RICHARDSON and WRENCH, Ltd., Auctioneers. 5846

BROOKVALE, NEAR MANLY.

CLOSE TO THE OCEAN BEACHES. TRAMS TO AND FROM MANLY AT FREQUENT INTERVALS.

TEN PICKED BUILDING SITES,

known as the

GLENBROOK ESTATE,

Adjoining Farrell's Stone Cottage, and opposite Cottages being erected by Mr. SMITH,

Fronting

PITTWATER-ROAD, FEDERAL PARADE, and VICTORIA-STREET,

On the Route of the

NARRABEEN AND MANLY TRAM.

Torrens Title. Terms of Sale are Tenth Deposit, Balance by quarterly payments extending over 5 years, interest 5 per cent. Lithographs obtainable on application to the Auctioneers.

AUCTION SALE, on the GROUND, at 3 O'CLOCK, SATURDAY, 21st OCTOBER.

RICHARDSON AND WRENCH, LTD., AUCTIONEERS. 5820

DENTIST PITTAR wishes to notify that he Practises his PAINLESS SYSTEM personally at his new and only address, cr. C'reagh and Liverpool sts (op. Foy's).

QUAY AND THOMAS STREETS.

A good corner, in an active Business Quarter, with tram passing the door.

49 FEET frontage QUAY-STREET,

50 FEET frontage THOMAS-STREET.

Very handy to the new Markets, Railway Station, and George-street.

BY ORDER of the LORD MAYOR.

AUCTION SALE, FRIDAY, 27th OCTOBER, at our Rooms, 98 Pitt-street, at 12 o'clock (noon), in conjunction with RAINE and HORNE.

RICHARDSON AND WRENCH, LTD.

KURING-GAI. KURING-GAI.

THE HIGHEST AND HEALTHIEST PLATEAU WITHIN THE SUBURBAN AREA. 702 FEET ABOVE SEA LEVEL.

Handy to the

WATERS OF COWAN and BROWRA CREEKS,

With its grand facilities for

BATHING, BOATING, and FISHING.

SUBDIVISION SALE

of the

MOUNT MORNINGTON ESTATE,

ON THE GROUND, AT 3.30 P.M.,

SATURDAY, 28th OCTOBER.

TORRENS TITLE. LIBERAL TERMS

LITHOGRAPHS obtainable on application to the Auctioneers.

RICHARDSON and WRENCH, Ltd, Auctioneers, 98 Pitt-street. (5821)

EPPING, ON THE HIGHLANDS.

A HEALTHY SUBURB, rapidly COMING TO THE FRONT, on the ATTRACTIVE STRATHFIELD and HORNSBY LINE.

SUBDIVISION SALE

of the

RAILWAY ESTATE,

fronting RAILWAY-STREET, BRIDGE-STREET, and VICTORIA-STREET,

on the

WESTERN SIDE OF LINE at the RAILWAY STATION

TORRENS TITLE. Terms of Sale:—One-tenth deposit, balance by quarterly payments extending over 3 years; interest 5 per cent. Building Covenant.

Auction Sale, on the Ground, at 3 o'clock,

SATURDAY, NOVEMBER 4.

RICHARDSON and WRENCH, Ltd., AUCTIONEERS, 98 Pitt-street.

Mr. A. W. WHITE, Carlingford-road, Epping, Local Agent. (5843)

NORTH HARBOUR, MANLY.

SUBDIVISION SALE

of that delightfully-situated

CLEARED PADDOCK,

at the end of

LAUDERDALE-AVENUE,

fronting

WOODLANDS-STREET, NEILD-AVENUE, and WEST-STREET,

only a few yards south of

TRAMS ON THE SPIT AND MANLY ROAD.

HILL FARM ESTATE,

at the

HEAD OF NORTH HARBOUR.

ENJOYING MOST ENCHANTING WATER VIEWS FROM A SHELTERED POSITION.

Torrens Title.

TERMS OF SALE:—One-tenth deposit, one-tenth in 3 months, and the balance by 12 quarterly payments, bearing interest at 5 per cent.

Lithographs, in course of preparation, will be available in a few days.

Auction Sale on the Ground, 3 o'clock, SATURDAY, 4th NOVEMBER.

RICHARDSON and WRENCH, Ltd., Auctioneers, 98 Pitt-street, in conjunction with ROBEY, HANSON, and STRONG, Ltd., Manly. (5849)

LAKEMBA,

ONE STATION BEYOND BELMORE, ON THE BANKSTOWN LINE.

A

NEW SUBURB OF SYDNEY,

possessing many

ATTRACTIVE FEATURES,

including

ELEVATED POSITION, DRY, HEALTHY CLIMATE, PICTURESQUE SURROUNDINGS.

IDEAL RESIDENTIAL SUBURB,

rapidly growing in importance.

EDGEHILL ESTATE,

on the Southern Side of the Railway Line, close to the Station, fronting

RAILWAY-CRESCENT, SPROULE-STREET, ERNEST-STREET, KATHLEEN-STREET, and ALICE-STREET, embracing some of the

FINEST LAND IN THE BELMORE DISTRICT.

TORRENS TITLE.

TERMS OF SALE:—One-tenth deposit, balance by quarterly payments, extending over 3 years (interest 5 per cent. Building Covenant.

AUCTION SALE ON THE GROUND, 3 O'CLOCK, SATURDAY, 11th NOVEMBER.

RICHARDSON and WRENCH, Ltd., Auctioneers, 98 Pitt-street, in conjunction with BATT, HOND and PURVES, Ltd., Pitt-street.

THURSDAY, OCTOBER 26,

At Rooms, 281 Collins-street, at 2 o'clock,

GRAND CITY FREEHOLD,

THE COMMERCIAL TRAVELLERS' CLUB,

FLINDERS-STREET,

Opposite East entrance Central Passenger Station.

C. J. and T. HAM, in conjunction with BAILLIEU, PATTERSON, and SONS, PTY., Ltd., and G. G. HENDERSON, are instructed by the Commercial Travellers' Association of Victoria, in consequence of its early removal to the new premises, to sell by Public Auction as above.

Land having a frontage of 66ft to Flinders-street, by a depth of 166ft to 16ft right-of-way at rear, on

which is erected that

HANDSOME AND IMPOSING PILE

of

Club," comprising Basement, Ground Floor and 3½ Office Floors, and containing Spacious Entrance Hall, and Office, dining hall, 64ft x 27ft (in bar, vestibule, and 9 other rooms, the whole fitted with full club equipment of modern comfort and luxury. The Club-House, centrally and comfortably accessible position of this property.

BY THE CITY FRONT,

facing the Central Station, practically at the junction of the principal lines of train, connecting the great north, south, and eastern suburbs with the two City Railway Stations in Sydney, and convenience of the Metropolitan Gas Company and Bell and Welch, Ltd., close to all advantages for

CLUB, ASSOCIATIONS, OR FLATS.

While its capability of easy conversion to

SPLENDID SHOP PREMISES

should recommend the present opportunity to the prompt and efficient attention of those seeking an

IDEAL CITY EMPORIUM.

TERMS.—One-fifth cash, balance in mortgage up to 10 years, repayable by equal yearly instalments, at 6½ per cent., payable quarterly, with right to pay off whole or portion of purchase money at any time, at one quarter's notice, or by at one month.

For particulars of Title, apply Messrs. MADDEN and BUTLER, Collins-street, and for further particulars as to the property, to C. J. and T. HAM, 281 Collins-street, or to BAILLIEU, PATTERSON, and SONS, PTY., Ltd., 375 Collins-street, or G. G. HENDERSON, Equitable-buildings, Collins-street.

HORNSBY.

£2 DEPOSIT, 10/ PER MONTH.

are ROBINSON'S EASY TERMS for portions of BLACKLANDS HEIGHTS Estate, for AUCTION SALE on the Grounds, at 2 p.m., SATURDAY, OCTOBER 14th, '11.

TORRENS TITLE.

This Estate is perfectly Level, rich soil, absolutely the highest land in this district, and beautiful views from the Estate. A double train service of 50 trains per day at your service, a great number being through trains to this healthy suburb.

Don't wait for the North Shore Bridge, Tunnel, or Electrification of the Milson's Point line, but secure a block of this Estate, and double your money. Plans will be ready in a few days, so send in your name now, or telephone to

F. H. J. ROBINSON, HORNSBY. AUCTIONEER,

H. E. McINTOSH, Esq., Solicitor to the Estate.

BELMORE.

CLOSE TO THE RAILWAY STATION.

TWO BUSINESS SITES,

at the corner of BURWOOD-ROAD and MOONEY-ST, being Lots 1 and of the Anderson Estate, and having a total frontage of about 102 feet to BURWOOD-ROAD, by a depth of about 136 feet along MOONEY-STREET on one side. Also

A RESIDENTIAL SITE,

BEING LOT 121, ANDERSON ESTATE, having a frontage of about 66 feet to BURWOOD-ROAD, by a depth of about 165 feet.

ALL GOOD, LEVEL LAND, IN A PROGRESSIVE NEIGHBOURHOOD. TORRENS TITLE.

RAINE and HORNE will sell the above by PUBLIC AUCTION, in the Rooms, 98 Pitt-street, on THURSDAY, 19th OCTOBER, at 11.30 a.m.

RAINE AND HORNE,

86 PITT-STREET,

AUCTIONEERS, LAND, AND ESTATE AGENTS, ATTORNEYS UNDER POWER, AND VALUATORS.

SALES OF CITY AND COUNTRY PROPERTIES EFFECTED. BY PUBLIC AUCTION AND BY PRIVATE TREATY. VALUATIONS.

PROPERTIES LET.

RENTS COLLECTED

ROSE BAY LODGE ESTATE.

ROSE BAY.

ON THE NEW SOUTH HEAD-ROAD, BETWEEN BERESFORD-ROAD AND BALFOUR-ROAD, OPPOSITE ROSE BAY PIER, CLOSE TO STATE GOVERNMENT HOUSE, AND SURROUNDED BY SOME OF THE FINEST RESIDENTIAL PROPERTIES IN SYDNEY, AND WITH

MAGNIFICENT VIEWS,

EXTENDING FROM ROSE BAY BEACH TO MANLY.

THE ESTATE HAS BEEN SUBDIVIDED INTO

37 LIBERAL-SIZED ALLOTMENTS;

EIGHT OF WHICH HAVE FRONTAGES TO THE NEW SOUTH HEAD-ROAD, THE OTHERS FRONTING BERESFORD-ROAD and BALSBURY-ROAD, RESPECTIVELY.

"ROSE BAY LODGE,"

WHICH IS SITUATED ON LOTS 24 to 27, HAVING A TOTAL FRONTAGE OF ABOUT 200 FEET TO BALSBURY-ROAD, WILL BE SUBMITTED IN ONE LINE.

This Estate must commend itself to anyone in search of

A FIRST-CLASS RESILENTIAL POSITION,

WELL SERVED BY A FREQUENT AND RAPID TRAM SERVICE, CLOSE TO ROSE BAY PARK, LYNE PARK, ROSE BAY BATHS, AND THE LINKS OF THE ROYAL SYDNEY GOLF CLUB.

THE EXCEEDINGLY GREAT AND CONTINUING PROGRESS OF ROSE BAY DURING THE LAST FEW YEARS MUST ENSURE TO BUYERS ON THIS ESTATE CONSIDERABLE PROFIT ON THEIR INVESTMENT.

TORRENS TITLE.

TERMS:—Ten per cent. Deposit, and the balance in 20 Equal Quarterly Instalments, with Interest at Five per cent. per annum.

THE ABOVE ESTATE WILL BE OFFERED FOR SALE BY PUBLIC AUCTION, ON THE GROUND,

NEXT SATURDAY, 7th OCT., AT 3 P.M.

RAINE AND HORNE,

AUCTIONEERS,

LITHOS. UPON APPLICATION TO THE AUCTIONEERS. (32)

MOSS VALE.

THROSBY PARK ESTATE.

A SUBDIVISION OF PORTION OF THIS WELL-KNOWN ESTATE HAS BEEN MADE INTO

37 BLOCKS,

RANGING FROM 2 ACRES TO 9 ACRES EACH, comprising

SPLENDID RESIDENTIAL SITES

on

AN EXCELLENT CULTIVATION LAND.

EVERY ALLOTMENT FACES A FINE ROAD.

THE MAIN WATER PIPE FROM BONG BONG RIVER TO THE MOSS VALE RESERVOIR PASSES THROUGH THE PROPERTY.

SEVERAL OF THE LOTS ARE TOWNSHIP BLOCKS, AND THE ESTATE IS SITUATE WITHIN HALF A MILE OF MOSS VALE STATION.

TERMS: One-third Deposit, and the balance in three equal annual instalments with Interest at 5 per cent.

RAINE AND HORNE

(in conjunction with E. H. BADGERY, of Moss Vale) have been instructed to offer the above Estate

FOR SALE BY PUBLIC AUCTION, ON THE GROUND,

ON

SATURDAY, 14th OCTOBER, AT 2 P.M.

LITHOS. upon application the Auctioneers. (31)

TAREN POINT ESTATE.

ALSO KNOWN AS COMMONS POINT.

RIGHT OPPOSITE SANS SOUCI

ON GEORGE'S RIVER.

TRAIN TO KOGARAH. A CHARMING HOLIDAY SPOT. EVERY BLOCK A GEM.

GO OUT ON EIGHT-HOUR DAY,

and meet our Representative on the Land.

Leave Sans Souci tram at Hughes' Wharf for Ferry.

TORRENS TITLE. EASY TERMS. NEW FERRY.

TRAM TO SANS SOUCI.

SUBDIVISION SALE ON THE LAND,

OCTOBER 28th, AT 3 P.M. PICTURESQUE

HOUSES AND LAND FOR SALE.

CITY PROPERTY.
£25,000.
SHOWS 6½ P.C. NET AFTER ALL DEDUCTIONS.
BEST POSITION.
HUGH DUFF and CO.,
283 George-street.

CITY.
SPLENDID BLOCK HOUSES, close to Railway.
Rents £187 p.a. Price, £2000.
Large Prospective Value.
HUGH DUFF and CO., 283 George-street.

CITY.—BK HOUSE, 7 rooms and offices, £780. Hugh Duff and Co., 283 George-st.

CITY.
GOOD FACTORY SITE, CLOSE TO RAILWAY.
Street and Lane Frontage.
HUGH DUFF and CO., 283 George-street.

COTTAGE INVESTMENT AT MOSMAN.
CLOSE TO TRAM.
RENTS £351 p.a. PRICE, £3450.
HUGH DUFF and CO., 283 George-st., MOSMAN.

MOSMAN.
NEW COTTAGE, 5 rooms, etc. Land 40 x 141. Price £380.
HUGH DUFF and CO., Mosman.

MOSMAN.
NEW CHARMING HOME, Wide Entrance Hall, 4½, 5 rooms and offices. Land 60 x 150.
Price £1350.
HUGH DUFF and CO., Mosman.

MOSMAN.
£50 DEPOSIT, and 25s WEEKLY.
Charming COTTAGE RESIDENCE, 5 rooms, kitchen, etc., land 40 x 125. PRICE, £750.
Only improving locality. Close to tram.
HUGH DUFF and CO., Mosman Branch.

NORTH SYDNEY.—Pretty Stone COTTAGE, 5 rooms, etc. Price, £700. Terms.
HUGH DUFF and CO.,
283 George-street.

CHATSWOOD, close Stn.—Choice Site, 70 x 190, £2 per ft. Hugh Duff and Co., Chatswood.

CHATSWOOD, CLOSE STATION.—£75 DEPOSIT, BAL. AS RENT. Brick COTTAGE, 4 rooms, kit., etc., land 30 x 120. Price £450.
HUGH DUFF and CO., 283 George st.; Chatswood.

CHATSWOOD, 3 mins. from STATION.—CHARMING COTTAGE RESIDENCE, beautifully decorated and papered throughout, wide hall, 3 reception rooms, 3 bedrooms, bathroom, 2 pantries, laundry, fowl house, copper, land 66ft by a good depth, lawns, fernery, choice rose garden, gas, water, and sewer. Price £950. Easy terms.
HUGH DUFF and CO.,
283 George-street; and Chatswood.

CHATSWOOD.—Charming Cottage Residence, 7 rooms, kitchen, and all offices; land 60 x 200 (about). Price £750. Easy terms.
HUGH DUFF and CO., 283 George-st.; and Chatswood.

ROSEVILLE, close Station.—Brick COTTAGE, 6 rms., kit., bath, pantry, linen, land 66 x 178. Price, £800.
HUGH DUFF and CO., 283 George-street, Chatswood.

WATER FRONTAGE RESIDENCE.
6 rooms, kitchen, gas and fuel stoves, laundry, swimming bath. Price, £1315.
HUGH DUFF and CO., 283 George-street.

NORTH SYDNEY, COMPACT INVESTMENT.—3 COTTAGES (brick), 4 rooms, kitchen, etc. Land, 30 ft. Bargain. Easy terms. Price £850. Title Torrens.
HUGH DUFF and CO., 283 George-street.

ABBOTSFORD.
SPLENDID BUSINESS AND BUILDING SITES, £2 per lot dep., bal. 5 years' terms.
HUGH DUFF and CO., 283 George-street.

BURWOOD.—THE HEIGHTS.—CHOICE RESIDENTIAL PROPERTY, LOVELY GARDENS and LAWNS, 4 LARGE RECEPTION ROOMS, 6 LARGE BEDROOMS, linen press, bathroom, hot and cold water, kitchen, pantries, laundry, retiled stables, man's room, etc. Everything in excellent order. A perfect home. £2500. Cards from
HUGH DUFF and CO., 283 George-street.

DOCKHURST ESTATE.
The Best and Cheapest Land on the ABBOTSFORD Tramline; Residential and Building Sites; 20s deposit, 20s month.

DORA TOWNSHIP ESTATE, overlooking Lake Macquarie, adjoining the Railway Station. ABSOLUTE WATER FRONTAGES, 20s deposit, 20s per month.

CASTLE ROCK ESTATE, Middle Harbour, overlooking Manly, Balmoral Beach, Clontarf, and THE HEADS. 20s deposit, 20s per month.
HUGH DUFF and CO.,
283 George-street, and at Chatswood and Mosman.

WARRONGA.—¼-ACRE LOTS AND 2-ACRE LOTS.
Price, from £65 per acre. Terms, 10 p.c. Deposit. Balance 36 Monthly Payments. Only a few left.
HUGH DUFF and CO.,
283 George-street; and Chatswood.

JERVIS BAY,
near Proposed RAILWAY TERMINUS.
475 LOTS.
PRICE, 25s per Lot. Cash. Torrens.
If sold at once, GRAND CHANCE.
BUY NOW, and MAKE BIG PROFITS
WHEN RAILWAY RUNS.
HUGH DUFF and CO.,
283 George-street.

STANMORE HEIGHTS.—Brick Cottage, hall, 5 rooms, kit., bath, laundry, slate roof, price £475. Terms. A Bargain.

STANMORE.—Pretty Brick Cottage, 4 large rooms, kit., etc., close tram and train, price £375, easy terms. (5072)
HUGH DUFF and CO.,
283 George-street.

(Tel. 4685)

MOSMAN.—BEAUTIFUL RESIDENCE, 9 rooms and offices, 1 acre, garden, lawns, etc. Magnificent VIEWS HARBOUR, THAT CAN NEVER BE BUILT OUT. Price £3500. Easy Terms.
HUGH DUFF and CO.,
283 George-street; and Mosman.

BLACKHEATH
STAVELEY ESTATE.
BALANCE OF LOTS (about 30) for SALE, cleared, £50 to £60 per block, 50ft frontages, 8 minutes from station. ELEVATED POSITIONS.
H. R. SEATE,
House, Land, and Estate Agent,
BLACKHEATH.
Tel., 8 Wheath.

STANWELL PARK, STANWELL PARK.
THE GEM OF THE SOUTH COAST.
Delightful surfing, beautiful scenery, magnificent surroundings, lovely climate, just the place for your week-end Cottage. Only 22 miles from Sydney. Building going on, and several Cottages are under construction. Secure NOW a fine money-making Torrens Title Building Site for from £5 to £10 per foot, on easy terms, £2 down, £1 monthly. Plan, booklet, and price list free for the asking from
HENRY F. HALLORAN and CO., 82 Pitt-st, Sydney.

A MALVERN HILL HOME
No Healthier or More Convenient Spot,
HANDY TO CROYDON STATION.
SUPERIOR D.F. BRICK COTTAGE,
Well Designed Plan, Solidly Built, Well Finished.
Hall, 3 bedrooms, dining and sitting rooms, kitchen, usual offices, tiled verandahs, ample land, Torrens.
PRICE, £750. Exceptional Value.
WORTH IMMEDIATE ATTENTION.
EASY TERMS ARRANGED.
INTERCOLONIAL INVESTMENT CO., LTD.,
14 Moore-street, city.

GEORGE'S RIVER,
KANGAROO POINT,
CHOICE BLOCK FOR SUBDIVISION,
175ft feet of Water-frontage,
DEEPWATER,
The Pick of the River,
NO ROADS TO MAKE.
Easterly Aspect.
RAINE and HORNE,
Tels. 108 and 2081. 56 PITT STREET.

GOLDEN INVESTMENT, close to Sydney.—2256 Acres Freehold, rich soil, abundant supply of water by gravitation through 6in pipe. Grow anything, suitable mixed farming. £3 5s per acre. Must be sold. Shows 25 per cent. on purchase money.
Apply PITT, SON, and BADGERY, Ltd., Pastoral Exchange, Sydney.

MANLY.—Elevated SITE, fine views, top of Darley-road, land 80 x 150, with Cottage, 5 rooms and all conveniences, option of taking adjoining corner Allotment, 47 x 115, one of the few choice improved sites left. Inspection by appointment.
W. H. FLETCHER, 112 Darley-road, Manly.

FOR PRIVATE SALE.
THE BEST HOUSE IN WESTERN QUEENSLAND, doing a very large trade. Good reasons for wishing to make a quick sale.
Apply
CARTER'S,
Auctioneers,
CHARLEVILLE.

NEUTRAL BAY, Raymond-road, near Neutral Bay Tennis Court. Artistic BUNGALOW, 5 rooms, just completed, each containing 6 rooms, kitchen, and all offices. Built of brick on stone foundations, with tiled roof, on about 50ft frontage. Small deposit. Easy terms. Apply
The NEWTON BUILDING CO., Ltd., Equitable-building, 350 George-street. Tel., 4103 Central.

MOUNT PLEASANT, 4 MINUTES FROM CITY.
MT. COLAH, 700 FEET ABOVE SEA LEVEL,
the acknowledged Sanatorium of Sydney. Level Building Blocks, 60ft x 150ft, main walk from HORNSBY STATION, and 5 min. walk Mount Colah Station, from £5 per foot. Torrens Title. TERMS: FROM £1 DEP., and 10/ month. Plans, etc.,
C. E. ICKERSON, 14 Moore-street.

BURWOOD-ENFIELD.—Brick and Fibro-roof cottages, KEY CORNER, opposite HOSKINS' ESTATE, Grand Drive, 10ft to Lane, 5 per cent. on £600. Good road about 11/8 to Bluthaven. 222ft one east side, with Cottage, £966. Torrens Title. Bargain for cash.
W. H. ROBINSON, Liberty-street, Enfield.

HOUSE and Land, 12/8 x 200, £320 cash; also 2 lots, each 66 x 205, £45 cash; Cow, price shortly, £4 10s, lot or separate. LAUGHTON,
Cambridge-street, Hurstville West.

CRONULLA BEACH AND BUSH HACKING.—RESIDENCES, building, and Business Sites, Subdivision Blocks, where money can be made.
MOBBS and CO., at Station, Parramatta.

FACTORY SITE.—A City Corner, 40 x 80, level, a splendid block, to be sold at bargain price; more land adjg. if required. Full particulars, call,
BRODIE and CO., 105 Pitt-street.

BELLEVUE HILL, Kulgoa-road, close to tram, Cross-st, Double Bay, 2d section. Allotment of Land, 58ft x 167ft., £4 foot. J. W. CRANE, Estate Agent, Ocean House, 34 Moore-street.

CRONULLA.—W.B. COTTAGE, 3 r. and k., incl. fur., fronting tram, overl. ocean, £365 for quick sale. Tenant waiting, 18s per week for 12 months.
C. MUNRO (late Mobbs and Co.), near P.O.

CRONULLA.—Cottages, from £255; Residential Blocks, £56, easy terms; Business Blocks, Ocean Frontages, Subdivisions, etc. C. MUNRO (late Mobbs and Co.), the Leading Auctioneer and Estate Agent, Cronulla, near P.O.

PORT HACKING.—I have some choice Deep-water Frontage Blocks, suitable for subdivision, near tram; small Water-frontage Blocks also; some beautiful Week-end Homes. Motor car kept for convenience of buyers. C. MUNRO (late Mobbs and Co.), Cronulla, near P.O.

HURRY UP.—KENSINGTON.—Only 8 left of Blocks, £1 cash, £1 monthly. LOANS to build from £50. Poor man's chance. Plans,
E. C. V. BROUGHTON, 113 Pitt-street.

SURRY HILLS.—DECEASED ESTATE.
Corner Shop and Dwelling, and House adjoining. Rents, £75; can be increased to £106 p.a.
Will sell at Probate Valuation, £450.
IBELS and MACDERMOTT, 684 Pitt-st. T., City 1054.

KATOOMBA.—Cottage Residence, 7 rooms, good position, select locality. Apply to
Mowarra, Waratah-street.

COMING EVENTS
LAST THEIR SHADOW BEFORE.
Be wise. Profit by past experience. Buy NOW at or near a surf-bathing beach. Look at Manly, Coogee, Bondi, Cronulla, and others. NOW THE PRICES we offer to-day on behalf of a country vendor. A magnificent Block of Land, over 6 ACRES, at
MONA VALE,
between Manly and Bayview; extensive main-road frontage, future business sites, close to the beach, all level land, rich garden soil, worth in subdivision £3500. The price for quick sale is £750. Remember, the extension of tram Brookvale to Narraboon is now under construction, and next move along will be to beautiful Mona Vale, then watch the prices JUMP! And TO-DAY, the TO-MORROW man generally gets LEFT.
BRODIE and CO., Property Salesmen, 105 Pitt-st.

NEAR CRONULLA,
between the grand George's River and Cronulla tram. Sub-division Block, 55 acres, choice elevated Building Sites, unequalled views over Botany Bay, Cronulla, and George's River, fishing, boating, surfing, exclusive of roads, over 9,000 selling feet, 10s to 30s a foot, adjoining land sold recently from 9s to £5 a foot. Full particulars from the Sole Agents,
BRODIE and CO., 105 Pitt-street.

OUR FAVOURITE MILSON'S POINT LINE.
Charming Home, handy to railway station, out of all disturbance, 5 rooms, kitchen, and all offices, tiled roof, 6 rooms, kitchen, and all offices, ½ ACRE OF LAND, rich garden soil, lawns and flower garden, choice variety of fruit trees, fuller laden, table grapes, vegetable garden, poultry runs and pens, and small paddock for pony. As pretty as a picture. ONLY £450. Call this to-day. BRODIE and CO., 105 Pitt-street; and 103 Mount-street, North Sydney.

THE CALL OF THE SURF.
Cooges's wonderful progress is the talk of the town. Cottages are let as soon as foundations are in, and sold before the roofs are on. We are instructed to sell a choice Block at
COOGEE, NEAR THE BEACH.
Level, grass lands, close to 2 trams and proposed E.S. railway, 166 x 134. Torrens title. At E. and W.'s valuation, £2 10s per foot. See it to-day.
BRODIE and CO., 105 Pitt-street.

FIFTY PER CENT. INVESTMENT.—2 New Detached Cottages, Brick on Stone, tiled roofs, ea. 4 rooms, kit., and all conveniences. Rents £85 10s. Price £650. Sell this to-day. Brodie and Co., 105 Mount-st, N.S.

BEECROFT.—Gentleman's Resid., 10 rms. all offices, 5 min. station. £1000, asap. Brodie, Ryde.

RYDE, at Terminus.—Magnif. Building Blocks, from £6 ft. Level, terms. Brodie, Ryde. Phone, 67 Ryde.

PROPERTIES of all Descriptions, Ryde to Hornsby.—Clients driven by motor. Brodie, Ph., 67 Ryde.

MOSMAN. GRAY AND CO. MOSMAN.
A GENTLEMAN'S MODERN HOME, with all the latest improvements and comforts, faithfully built, contains grand entrance hall, 7 very fine rooms, drawing and dining rooms, connected by arch, kitchen, and complete outoffices, fibrous ceilings, nice garden, fernery, bushhouse, etc., beautiful harbour views, handy to tram, well worth inspection, price £1275, Torrens.
MOSMAN.—GENT.'S RESIDENCE, situated in the very best part of Bradley's Head-road, contains 8 large rooms and outoffices, land over 100ft frontage, well-kept garden, choice flowers, lawns, etc., beautiful harbour view, can never be built out, price £2000, Torrens.
MOSMAN.—NEW COTTAGE, with all the latest conveniences, contains 3 bedrooms, dining and drawing rooms, kitchen, laundry, etc., price £780, terms £50 deposit, balance as rent.
MOSMAN.—COTTAGE, 7 rms., kitchen, etc, £650. CREMORNE POINT.—Gent.'s Home, 8 rooms and offices, £1800, Torrens.
INVESTMENT.—Pair of Cottages, £1150.

GRAY AND CO.,
Office open all day near Mosman Wharf.
Saturday. Tel., 691 Mosman.

CHATSWOOD.—4-roomed Cottage Residence, Victoria-avenue, must sell, a bargain, £900.
T. W. TAYLOR, 17 P.O.-chambers.

BOTANY.—Pair neat Cottages, 4 rooms each, Benhia-avenue, new, £800. T. W. Taylor, 17 P.O.-ch.

GORDON.—The Best and Cheapest Sites this side of the Mountains, pure air, and lovely surroundings, near station. Any area required at moderate price.
T. W. TAYLOR, 17 P.O.-chambers.

GRANVILLE.—6 Grand Blocks, 66 x 165 ft, overlooking Hyde, close to 3 stations, 20s p. ft.
T. W. TAYLOR.

GORDON.—Brick Cottage, 5 rooms and offices, land 50 x 250 ft, good position, £690.
T. W. TAYLOR, 17 P.O.-chambers.

ALSO, W.B. Cottage, 4 rooms and offices, land 55½ x 200ft, near station, £725.
T. W. TAYLOR, 17 P.O.-chambers.

SYDENHAM.—Pair New Cottages, Dunlop's Bridge-rd, 4 rooms each, £795.
T. W. TAYLOR, 17 P.O.-chambers.

FARMS, in almost every district, large and small. Call or write for particulars.
T. W. TAYLOR, 17 P.O.-chambers.

FOR PRIVATE SALE, £1500.
WESTERN SUBURBS.
DOUBLE-FRONTED HOUSE, drawing-room (extra large), dining room, conservatory, six bedrooms, bathroom, kitchen, outhouses, and stabling, good frontage and depth.
Torrens Title. Inspection by arrangement.
PRICE, £1500, CASH.
V. D.,
Box 1107, G.P.O., Sydney.

N. SYDNEY, nr. Ferry Land, 100 x 156, £2 ft. worth £4. D. J. M'Intyre and Co., 20 Clarence-st.

N. SYDNEY.—Perfect pos., 50 x 150, £10 ft. D. J. M'Intyre and Co., 20 Castlereagh-st.

BANKSIA, close Station.—Choice Blocks, land 60 x 150, £100. D. J. M'Intyre and Co., 20 Castlereagh-st.

HORNSBY DISTRICT, 700ft Elevation.—Choice Home Sites or Week-end Blocks, on large estate, kept select. Prices from £5 per foot.
D. J. M'INTYRE and CO., 20 Castlereagh-street.

ARTISTIC HOME, STANMORE, £1125.
1 MINUTE FROM STATION.
On beautiful high-set position of elevation.
Handy, yet Private.
GROUND FLOOR.—Superior drawing and dining rooms, sloping doors, seated b. windows, etc., tiled kit., scullery, splendid offices.
FIRST FLOOR.—4 bedrooms, ideal bathroom, linen, wide sleeping balcony, almost new, detached.
The design and construction are first-class. Residence stands 70ft back from street. Land, 27ft x 180ft.
Apply on the premises, now vacant. Open 9 to 4.
Bellevue, 117 Trafalgar-street, adj. P.O.
Or to Owner, No. 116, adj. Tel., 377 Pet.

SILVERWATER ESTATE,
AUBURN. AUBURN.
Off Parramatta-road, just behind Public School.
12 minutes from station. Beautiful views.
City water and sewerage laid in every street. Gas on Estate.
Lots 50 x 149, from 8s to 10s a foot. £1 deposit.
Balance 60 Monthly Payments. Interest, 5 p.c.
BUTLER and LANGSTREET.—Lots, 66 x 209, £30 each. Same terms.
OTHER LOTS, 40 x 120, £8 each; £1 dep., 3s monthly.
No interest.
TORRENS TITLE. FREE TRANSFERS.
A Representative will be on the Ground on Saturday Afternoon, behind the school, from 3 till 4.30.
H. N. COLLINS, 40 Elizabeth-street.

VAUCLUSE ESTATE.
This Estate nearly reached its last Subdivision. The land lies between N.S.H.-road and the peaceful waters of Port Jackson, slightly undulating, and N.E., unsurpassed for Homes, Health, Wide and commanding Views of Sydney, Par. River, Blue Mountains, N. Sydney, Manly, and Watson's Bay. Only 3 miles from G.P.O. and Quay. Tram and Boat every 10 min. TERMS: Six months free of int., 15 p.c. deposit, 7 years at 4 per cent.
HORNE and BIGH-street. Tel., 3345 Cen.
W. JOHNSTON, Watson's Bay. Tel., 490 Edg.

ROSE BAY. SEIZE THE OPPORTUNITY.
FAIRY VIEW ESTATE.
Aptly named from its extensive Ocean, Harbour, and City Views. If you want land at a LOW PRICE, which must INCREASE IN VALUE, this is the opportunity. All the Lots are level building sites, 10 minutes' walk from Dover-street tram. A proposed new tram route is along Hollandia-road, passing this Estate. You can now buy lots from 20/ FOOT; SMALL DEPOSIT, and 5 years to pay.
Get a Plan, and have an early choice.
D. J. M'INTYRE, 20 Castlereagh-street;
A. ICKERSON, 14 Moore-street; or
Local Agent, C. HAY, Rose Bay.

NARRABEEN.
PITTWATER.
The Famous WARRIEWOOD and ROSEHILL Estates are in the centre of this charming locality, and a purchase now means assured handsome profits very speedily. Splendid Residential Sites at Warriewood, from 10s per foot each. Large Hill Sites, commanding glorious views, from £30 to £66 each. Fertile little Farms from £27 10s per acre. ROSEHILL FARMS, from £10 to £20 per acre. To-day. BRODIE and CO., 105 Pitt-street; and 103 Mount-street, North Sydney.

BANKSTOWN BARGAINS.
GOOD HOME SITES, CHAPEL-ROAD ESTATE.
£35 Per Lot. Absolute Bargains.
MOVING OFF RAPIDLY. A GOOD SPEC Easy Terms. Torrens. Assistance to Build.
HOMES BUILT TO BUYERS' PLANS.
Office open till 9 on Monday Evening.
INTERCOLONIAL INVESTMENT CO., LTD.,
14 Moore-street, city, opp. Savings Bank.

DO YOU WANT A HOME OR SOUND OWN?
First secure the Land. Here is an opportunity.—HURSTVILLE, within easy distance of station (the best service on Illawarra Line). Lots mostly 66ft frontage to Northcote, Blenheim, and Salisbury streets, from 10s to 15s per foot frontage. £2 deposit, £1 monthly, 5 per cent. interest. Torrens Title. Printed Plans from WATKIN and WATKIN, 121 Bathurst-street; or SCHLOGHTEL and PAUL, Hurstville. These lots are in the neighbourhood of some of the most elegant Residences and lovely gardens in the district.
STRATHFIELD.—8-roomed COTTAGE, brick, tile roof, land 50 x 200, £1,050, with stove, sewer, gas, good grounds, outhouses, good stables, first-class residence, for sale if desired.
H. C. ELDERTON,
18 Norwich-chambers,
56 Hunter-street.

SUMMER HILL, 6 minutes Station.—Brick COTTAGE, standing back in large block of ground, containing drawing, dining, and breakfast rooms, 4 bedrooms, kitchen, with gas and fuel stoves, bathroom, laundry, usual outoffices. Torrens; price £800.
288, Herald.

DOBROYD POINT.—Superior Villa Residence, 7 rms., all offices, 50 x 150, ele. cr. pos., £1600, or near offer. Burley, Dudley-street, Haberfield.

NEUTRAL.—Four Detached Cottages, 5 rooms, etc., highly finished, wide verandahs, good views, overlooking Middle Harbour. C. E. MAYES, Builder, Waters-road, Neutral Bay.

FOR Sale, 2 Cottages, at Spring-street, Strathfield, to be pulled down and removed, must sell. To be seen on ground Saturday afternoon.

ANCLIFFE, corner West Botany and Rocky Pt. pls. —125ft frontage, good position. T. W. TAYLOR, 17 P.O.-chambers.

BLUE MOUNTAINS.—Hazelbrook, elevation 2270ft., high, charming views.—Excellent Estate, choice lots, 66 x 200, at railway station, clearing prices to close accounts Plans, Guille and Co., Pure Ave., King-st, Newtown.

LEURA.—Land, 40 x 238 Albert-st, 7 min. station, Torrens. £45. Save, Welch-parade, Burwood.

STANMORE, ON THE HILL.
Attractive 5-roomed Cottage Home, all conveniences. Motor Garage, etc. Torrens Title. £775.
BART, RODD, and PURVES, Ltd., 88 Pitt-st.

CHATSWOOD, within 5 mins. of Railway Station, on a HIGH and COMMANDING POSITION.
NEWLY BUILT Brick House, of handsome design, containing drawing, dining, and breakfast rooms, hall, kitchen, laundry, pantry, and storeroom, 4 bedrooms, bathroom (with heater), and splendid balcony upstairs. Garden and Lawn, suitable for tennis court, fowlhouse, etc. LAND, 186ft 6in x 196ft. PRICE £1650, of which £1100 may remain on Mortgage at 5 per cent., reducible by instalments.
An excellent opportunity of acquiring a first-class home on
EXCEPTIONALLY EASY TERMS.
Further particulars from
BART, RODD, and PURVES, Ltd.

WAVERLEY, BRONTE.—Comfortable Brick HOUSE, contg. 6 rooms, kitchen, bath, verandah, and balcony, gas and fuel stoves, sewered, etc.
Land 26 x 100. Cards to inspect from
BATT, RODD, and PURVES, Ltd., 88 Pitt-street.

WOOLLOOMOOLOO, WILLIAM-STREET.
A Splendid SHOP INVESTMENT, occupying one of the best business positions.
(R.B. 145) Rental £247 per annum.
Price and particulars from
BATT, RODD, and PURVES, Ltd.

WOOLLAHRA.—SHOP and DWELLING, Queen-st, busy part, £400.
BATT, RODD, and PURVES, Ltd.

BURWOOD.—A Modern COTTAGE HOME, 10 rooms, and lovely grounds.
Price and particulars from
(R.B. 155) BATT, RODD, and PURVES, Ltd.

WOLLSTONECRAFT, Shirley-road, CLOSE TO STATION.—Superior Bungalow Cottage, of brick on stone foundations, tiled roof, containing 5 reception and 4 bed rooms, kitchen, bathroom, and offices, gas, water, and special arrangements for sewerage. Land, 80ft x 160ft to lane. Torrens.
Price and cards to view from
BATT, RODD, and PURVES, Ltd., 88 Pitt-street.

CHARMING VILLA HOME
ON EXCEPTIONALLY EASY TERMS.
Is absolutely the finest position in Wollstonecraft. A Superior and Up-to-date RESIDENCE, of 12 rooms, and all domestic offices, nearly new, and replete with every modern convenience and improvement.
THE LAND has a frontage of 181 feet to the finest street in this convenient suburb. It commands extensive panoramic harbour and landscape views of unrivalled beauty. PRICE, £3350.
EASY TERMS. The owner is prepared to accept a reasonable deposit, and the balance as rent at 5 per cent.
BATT, RODD, and PURVES, Ltd.,
(R. 270)) Auctioneers, 88 Pitt-street.

MAKE A SPLENDID INSTITUTION,
WAHROONGA. 700 FEET ALTITUDE.
GENTLEMAN'S SUPERIOR RESIDENCE.
situate in a charming and convenient position, built of brick, tiled roof, containing stately entrance hall, 5 reception and billiard rooms, 8 bedrooms, dressing rooms, 2 maids' rooms, and 3 bedrooms, perfect sanitary equipment, etc., etc.
Large area of land, tennis court, bowling green, etc. Cards to view from
(B291) BATT, RODD, and PURVES, Ltd., Auctioneers, 88 Pitt-street.

BUILDING SITES,
FOR PRIVATE SALE.
LANE COVE HEIGHTS, Longueville-road, near tram terminus.—Choice Sites, easy terms.
MANLY, ARNOLD'S FAIRLIGHT HOUSE.—Choice Blocks, harbour frontages, ocean views.
MOSMAN.—Allotments, Silex Estate, off Prince Albert-street.
NORTH SYDNEY, Naremburn.—Business and Residential Sites, WILLOUGHBY-ROAD, 5 years' terms.
RYDE HEIGHTS, almost at tram terminus.—Splendid Site, long easy terms.
WAVERLEY, off Chesterfield-parde.—Choice Villa Site, 50 x 160, 10 years' terms. HIGH LAND.
(R.B. 143)
BATT, RODD, and PURVES, Ltd.

MAGNIFICENT WATER FRONTAGE,
SE'TRAL BAY.
A CHOICE SITE FOR SALE, 156 feet frontage to Elamang-avenue, 230ft to Peel-street, and 186ft to Eastern-view Lane, 10 minutes from city, close to Sydney Royal Yacht Club Grounds. This is, without doubt, the best site available, an ideal position for the erection of a private home, or a remunerative investment if used as a site for residential flats or similar building. It has deep-water frontage, a most substantial retaining wall, and is cleared ready for building purposes, but as the land is level enough for a tennis court, lawn, or flower gardens, the remainder sufficiently elevated to give a building an imposing appearance. The owner, having taken up his residence in England, has requested us to sell.
There is no doubt that this land is daily becoming more valuable; in fact, it is impossible to procure similar sites at any price.
Eastern Aspect. TORRENS TITLE.
VIGARS and SKY,
Public Accountants,
32-34 Loftus-street, Sydney.

SUBURBAN RESIDENCES.
BUILDING SITES, and SEVERAL LARGE AREAS SUITABLE FOR SUBDIVISION, AVAILABLE FOR SALE ON VERY EASY TERMS.
CHOICE BUILDING SITES ON VAUCLUSE, MONTROSE, DOVER HEIGHTS, CARDIGAN, HARBOUR HEIGHTS, HARBOUR VIEW, and other ESTATES.
Write for Plans.
EDWIN S. SAUTELLE,
MILITARY-ROAD,
and at WATSON'S BAY;
11, Ground Floor,
Post Office-chambers,
114A Pitt-street.
Telephone, 1000 Edgecliff.

CITY INVESTMENTS.
If you should require CITY SITES for any purpose, I can supply AT ONCE what you want.
If you want CITY INVESTMENTS, I have ALWAYS a selection at 5 per cent. to 6 per cent. net.
DO NOT PUT ALL YOUR EGGS IN ONE BASKET. WHEN SQUEEZE COMES, SHARES DROP, AND DIVIDENDS ARE PASSED, "FLOATS" BURST UP, BUT THE RENT HAS TO BE PAID, AND CITY PROPERTY IS THE ONLY SAFE INVESTMENT.
WARREN A. PAINE,
PHONE, 4424 CENTRAL. 92 PITT-STREET.

KENSINGTON,
FRONTING CENTENNIAL PARK.
SUPERIOR D.F. VILLA, 7 spacious rooms, latest conveniences, large area ground, Torrens Title.
LUPTON and CO., Eastern-avenue, Kens.,
and 76 Pitt-street.

KENSINGTON, SPLENDID POSITION.
Solidly-built Brick COTTAGE, 3 rooms, kit., etc., land 30 x 149, Torrens, MUST SELL AT ONCE, cheap.
LUPTON and CO., Eastern-avenue, etc.

KENSINGTON.—Detached Brick COTTAGE, 4 rooms, kit., price £465, Terms.
LUPTON and CO., Eastern-avenue, Ascot-st. stop.

MOSMAN.—Handsome Cott. Home, 6 rooms, etc., choicest fittings, A1 position. Lupton, 76 Pitt-st.

NORTH SYDNEY.—New Bk. Cott., 4 rooms, etc., £25 cash, bal. rent. Torrens. Lupton, 76 Pitt-st.

NEUTRAL BAY.—Ideal Home, 6 rooms, 1 min. tram. £925. Terms. Gift. Lupton, 76 Pitt-st.

BLUE MOUNTAINS.—SUPERIOR HOME for SALE. Not a week-end cottage, but a property where no expense has been spared to make an ideal home, only 4 minutes from station. Cottage is weather-board, lath and plaster, on brick foundation, with wide verandah front, sides, one side enclosed glass, 8 rooms, offices, and outhouses. Ground, 34 acres, contains large, fully-developed orchard and flower garden, water laid on. You will do well to investigate if wanting a mountain home. Owner will rent for £175/0, with cash £750, bal. at 5 p.c. If not sold Lease 6 mos. fr. end Oct. Private Sale, Box 1515, G.P.O.

SCOTLAND ISLAND,
PITTWATER.
WATER-FRONTAGE BLOCKS,
100 x 600.
TO BE SOLD IN OCTOBER.
Particulars,
J. H. YOUNG, 10 High-street.

ASHFIELD, BEST STREET,
GENT.'S RESIDENCE.
Drawing-room 22 x 17, Dining-room 22 x 16, 5 bedrms., front and back balcony, kitchen, 22 x 15, bathrm., pantry, laundry, and all offices, land 75ft x 247, lawns, carriage drive, fruit garden. Torrens Title.
PRICE, only £1600 cash, or terms, one-third deposit, balance on mortgage, 5 per cent.
No agents to pay.
Ring, Telephone, Ash. 561.
D. SLADE, Milton and Norton streets.

THIS MUST INTEREST YOU.
HEALTHY BANKSTOWN, HANDY TO STATION.
New D.F. W.B. COTTAGE, tiled roof, WELL DESIGNED, GOOD VALUE, hall, 4 good rooms, kitchen, pantry, laundry, bath, 2 verandahs, bath and shower. Land, 66 x 200, Torrens, £380. Worth more.
SMALL DEPOSIT, BALANCE AS RENT.
INTERCOLONIAL INVESTMENT CO., LTD.,
14 Moore-street, city.

MOORE PARK.—TRUSTEES' SALE.
Terrace 5-foot Houses. Rents £330 p.a.
IBELS and MACDERMOTT, 684 Pitt-st. T., City 1054.

SUMMER OR WINTER,
Autumn or Spring, you can't go wrong in selecting a site for a SEASIDE COTTAGE HOME. We have a few lots left in VISTA-STREET, just quarter-acre Blocks, 66 x 166, pretty view of the water, close to the TRAM, five minutes to the BATHS, Boating, Bathing, and Fishing always de rigueur.
TORRENS TITLE.
EASY TERMS. 25s PER FOOT
THE HAYMARKET P. L. B. and L. CO., LTD.,
750 George-street, citywards.
Telephone, 207 CENTRAL.

CROYDON.—Choice BUILDING LAND, 5 minutes walk from station, 25s per foot.
STRATHFIELD-HOMEBUSH.—Splendid well-elevated Building Sites, 7 minutes' walk from either station, £1 10s per foot.
MARRICKVILLE, on the Heights, from £1 5s per foot.
The EXCELSIOR LAND COMPANY is now offering the above on terms, without interest.
Call or write for particulars,
STEPHEN T. BALDICK, Manager,
143 York-street, Sydney.
CHEAP LAND TORRENS TITLE.
Belmore Railway Line, and close Campsie Station.—Splendid Level Building LAND, only 15 minutes from the city. Streets made, paths asphalted, trees planted, water and gas laid on.
Residential and Business Sites, to suit the times, from 10s per foot.
TERMS.—5 per cent. deposit, balance in 5 years; monthly payments.
Call for plan and particulars,
W. L. DOCKER, 26 Norwich-chambers, Hunter-street.

CHURSTVILLE.—West's Park, 15, 16, 17, Sec. 1, 107 ft. Railway-parade, open, elig., £200. Bell, Herald.

A DIXON-ROAD, MANLY.—Comfortable COTTAGE, A glorious views, large yard, together with furniture, £900 cash. Cash, Post-office, Manly.

EKIN AND CO.,
16 ENMORE-ROAD,
NEWTOWN.
(Tel., No. 8),
HOUSE, LAND, AND ESTATE AGENTS,
RENTS COLLECTED, ESTATES MANAGED, INSURANCES EFFECTED.

4 FAITHFULLY-BUILT BRICK COTTAGES, in perfect order, always let, each contains 3 rooms, kitchen, washhouse, bath, etc, rental £109 p.a. Price, £1900.
ERSKINEVILLE, close Tram and Train.—TERRACE OF 6 COTTAGES, in good repair, never vacant. Annual Rental, £136. Price, £1150. A BARGAIN.
MARRICKVILLE, Close Tram, Good Position.—4 good Brick COTTAGES, each 3 rooms, kitchen, washhouse, copper, stove, etc. Rental £88 8s p.a. Price, £650.
NEWTOWN.—PAIR DOUBLE-FRONTED COTTAGES, let to good tenants, each contains 3 rooms, kitchen, washhouse, and bath. Annual Rental, £57 4s p.a. Price, £450.
TERRACE OF 4 SOLID BRICK HOUSES, let to capital tenants, each contains 5 rms., kitchen, pantry, bath, washhouse, etc. Annual Rental, £150 10s. Price, £1400.
NEWTOWN, Right at Tram Stop.—PAIR DOUBLE-FRONTED BRICK COTTAGES, let to first-class tenants, contains 3 rooms, kitchen, washhouse, and bath, and 4 rooms, kitchen, washhouse, and bath, respectively. Good stables to each, room for 3 horses. Rental, £78 p.a. Price, £700.
THREE GOOD BRICK COTTAGES, in splendid order, each 2 large rooms, kitchen, and washhouse. Rental, £68 6s. Price, £570.
CITY.—2 Brick HOUSES and 8 Brick COTTAGES, contain 3 rooms, kitchen, washhouse, and 2 rooms and kitchen. Rental £68 16s. Price, £850.

STANMORE, High Position, close Station.—Double-fronted VILLA RESIDENCE, 7 rooms, kitchen, etc, good block land, 23s.
EKIN and CO., 16 Enmore-road, Newtown.

HORNSBY.—New Brick COTTAGE, 5 rooms and conveniences, land 50 x 200, £595.
HORNSBY.—Weatherboard COTTAGE, 5 rooms, and conveniences, near station, £340.
WAITARA.—Bk. COTTAGE, 4 rooms, and conveni. ences, 4 acres, garden, orch., paddock, stables, shed. BUILDING LAND of all descriptions, Orchards, etc.
CYRUS HOMERSHAM, opp. P.O., Hornsby.

HORNSBY, 10 min. from Station, best position.—Bk. COTTAGE, tiled roof, 6 large rooms, kitchen, conveniences, ¼ acre nice gardens, £975.
CYRUS HOMERSHAM, opp. P.O., Hornsby.

NORTH SHORE LINE, all Stations.—For Sale, some splendid HOMES, 6 to 12 rooms, etc., £1000 to £3000, up to £5000.
CYRUS HOMERSHAM, opp. P.O., Hornsby.

EASTWOOD, close to Station.—Mod. B. Cott., 5 rms., all conv., 2 acres land, 100 choice fruit trees, sptd. view, high pos., slate roof, water, gas, £1000; terms easy. E., L., and Bldg. Company.

EAS

HOUSES AND LAND FOR SALE.

SURF BATHERS.
BRICK OF THIRROUL.
LOT 12, WRENTHAM ESTATE, CLIFF-PARADE, 40ft x 150ft. Fenced three sides.
300 yards from the Beach.
RAINE and HORNE, 86 Pitt-street.

PORT HACKING.
THREE ACRES AT BUNDEENA BEACH, facing Brighton-street, and only that street between it and the Beach.
100 yards from the Jetty.
RAINE and HORNE, 86 Pitt-street.

SHOP INVESTMENT.
Five Modern Brick SHOPS and DWELLINGS.
KEY SITUATION.
THRIVING and RISING SUBURB.
BUSY CORNER and TRAM SECTION.
RENTS NEARLY.
TORRENS TITLE.
PRICE £7750.
RAINE and HORNE,
Tels., 1026 and 2961. 86 Pitt-street.

BROOKVALE, MANLY.
MAIN FOREST-ROAD FRONTAGES.
Close to Tram Terminus.
£30 PER METRE BLOCK, £3 DEPOSIT.
TORRENS TITLE.
RAINE and HORNE, 86 Pitt-street.

WOY WOY.
WATER-FRONTAGE RESIDENCE,
WAGSTAFFE POINT,
at the ENTRANCE of, and pick of, BRISBANE WATER.
COMFORTABLE REDWOOD COTTAGE, 5 good rooms, kit., bath., bathroom, etc., HIGHLY IMPROVED. Bath, Jetty, Boatshed, LAND, 132ft x 250ft. Easterly aspect, beautiful situation, sheltered.
PRICE £800. TORRENS TITLE.
RAINE and HORNE, 86 Pitt-street.

A SNAP.
MUST BE SOLD, AT ONCE.
A Splendid HOUSE, containing 5 rooms, hall, kitchen, and offices. Perfect order. Within 5 minutes of Summer Hill Railway Station. PRICE £550.
See this at once. It is cheap and good.
TURNER, TATE, and CO.,
Summer Hill.

COTTAGE RESIDENCE for Sale, sound, detached, 4 rooms, kitchen, all conveniences, elevated, handy station, within 20 mins. of city by train and tram. Principals only. M. H., P.O., Auburn.

BLUE MOUNTAINS.—£175 will purchase new W. COTTAGE, near station, 4 good rooms and kitchen, lot for term, producing 12 p.c. Splendid investment. W. Lowden, Est. Agt., Lawson. Tel., 4.

BOEELLE.—D.F. Brick Cottage, 6 rms., stables, 3 streets, Torrens, £480. 118 Weston-rd, Rozelle.

SAFE INVESTMENTS.
We have several PAIRS OF NEW COTTAGES, let to first-class tenants, returning £117 year. Price £1150 PER PAIR.
Also, PAIRS OF NEW COTTAGES, returning £83 year. PRICE, £880 PER PAIR. Terms if desired. WALTER RUSH and CO., Auctioneers and Valuators, 2 Queen-street, Woollahra.
(Take Bronte, Bondi, or Bondi Junction trams to Queen-street.)

BANDWICK HEIGHTS.—A DETACHED HOUSE, 5½ BRICK, slate roof, 6 large rooms, wide hall, bathroom, kitchen, laundry, garden, very large yard, ocean views, Torrens title. PRICE, £750; TERMS, £100 DEPOSIT, BALANCE AS RENT.
NOTE.—As these Cottages are selling quickly, early inspection is necessary to secure one for a home or investment purposes.
WALTER RUSH and CO., Auctioneers,
(Take Bondi, Bronte, or Bondi Junction trams to QUEEN-STREET.)

ANNANDALE, JOHNSTON-STREET.
FOR SALE, a Detached COTTAGE, brick, slate roof, 5 rooms, hall, kitchen, bathroom, laundry, garden, poultry run, Torrens title. PRICE, £750. Terms.
WALTER RUSH and CO., 2 Queen-street, Woollahra.

NEUTRAL BAY. NEUTRAL BAY.
Brick Cottage, No. 79 Ben Boyd-road, double-fronted, 4 good rooms, kit., etc., and room in foundation. Has 12; all conv., gas, water, and sewerage, 5 mins. from wharf. Leasehold title, 70 years to run. (Freehold available if desired). Annual ground rent £4.
PRICE £350. A CHEAP PROPERTY.

PAIR New Semi-detached COTTAGES, TORRENS TITLE, freehold, well-built, 4 large rooms, kit., etc., thoroughly modern and up-to-date. Let at 22s each.
PRICE £1150.
CROLL and CO., Agents,
Tel., 189 N.S. 194 Military-road.

MOSMAN.
MAGNIFICENT NEW BRICK VILLA,
7 large rooms, kitchen, and offices.
Close Cremorne Junction. £1100.
MACKENZIE, GOULDING, and CO.,
Tels., 574 and 729 Mos. Spit Junction, Mosman.

LAND FOR SALE, 41ft to Illawarra-rd, Mirville, price £130. Farnsworth, Wardell-rd, Petersham.

AUBURN; "THE COMING BIRMINGHAM."

Put your spare money into AUBURN Land—a suburb where the population is rapidly increasing—where manufacturing is in full swing—where buildings are going up—where prosperity reigns, and values are rising. As well as being a thriving manufacturing centre, AUBURN is a clean, healthy site for your home. This is the place where the shillings invested on our EASY TERMS will soon grow into pounds.

REMEMBER: AUBURN IS ONLY ELEVEN MILES FROM SYDNEY, ON THE MAIN SUBURBAN LINE, AND UNDER HALF AN HOUR'S JOURNEY FROM THE CITY.

HOMEVILLE ESTATE.

Consisting of nearly 100 Splendid Building Allotments, in the best residential part of the suburb. Every lot a good lot, and ready for the builder; within ten minutes' walk of the Station, Shops, etc. Allotments averaging 48 ft 122 feet, from 12s 6d per foot. Terms: £1 down and 10/ per month. Torrens Title.

DUDLEY ESTATE.
Adjoining Homeville, and sharing the same advantages. A limited number of 50ft Allotments still available on our Easy Terms. Torrens Title.

DAY'S ESTATE.
DAY'S ESTATE—Five minutes from Station, adjoining Auburn Park, on northern side of line. A few fine home sites, 25 and 50 feet frontages, offering at low prices, and on our Easy Terms.

RIVERSIDE HEIGHTS ESTATE.

A sure money-maker. This Estate is the best available home site near the Homebush Abattoirs, and will be in big demand amongst the 1000 or more workers shortly to be employed there. A healthy, elevated, and picturesque position, and well away from all the objectionable features of the works. Deep lots of 66 feet frontage from £24 each. Terms: £1 down, 10/ per month. Torrens Title.

Plans, Booklets, and other valuable information post free on application to Dept. H.

ARTHUR RICKARD AND CO., LTD.,

84B PITT-STREET,
AUCTIONEERS AND REALTY SPECIALISTS.

"HAZELMERE," FOR SALE.

A SPLENDID WATER-FRONTAGE RESIDENCE,
ELLIOTT-STREET, BALMAIN,
commanding extensive views of Parramatta River. The House is of stone, and contains 10 rooms, splendidly fitted. In addition, there are gardener's cottage, smokeroom, boathouse, and outhouses. The grounds are of even extent, and beautifully laid out.
VICTOR ELLIOTT, CHEMICAL WORKS, ROZELLE.
TERMS TO SUIT PURCHASER.

WILLARONG POINT ESTATE, PORT HACKING

which consists of magnificent roomy water-frontage blocks, is a delightful spot for your week-end home. The coach from Sutherland station brings you to within a few minutes' pull of the property. Cronulla tram is handy also. Every allotment is elevated—yet not too steep—and slopes down to the sparkling waters of YOWIE BAY. There are no mud flats or banks of sand, but deep water right up to the trees IN ANY TIDE. The surroundings are exceptionally fine and healthful; the fishing in front of the property is good right through the year. You should certainly inspect WILLARONG POINT before deciding on a week-end spot. You will, like all others who have seen the estate, want to make one of the blocks your own. And this is an easy matter, as our Easy Terms of £1 down and 10/ month for each £20 purchased will assist you. Lots, 46 x 209 ft., now 25s ft. Send right away to Dept. H. for Plans and other information. Title is Torrens.
ARTHUR RICKARD AND CO., LTD.,
84B PITT-STREET, AUCTIONEERS AND REALTY SPECIALISTS.

HARDIE AND ATKINS,

HOUSE, LAND, AND ESTATE AGENTS, AND VALUATORS.
RENTS COLLECTED.
PROPERTY OWNERS WISHFUL OF LETTING OR SELLING SHOULD LEAVE PARTICULARS WITH US.
80A PITT-STREET (VICKERY'S-CHAMBERS), GROUND FLOOR, FRONT.
TEL. 301 CITY.

MAKE MOTHER EARTH YOUR BANKER.

The possession of land has from the very earliest times been considered the best of all means of securing safety in values. Other property, such as stocks and bonds, and even the hard cash itself, can easily take wings and fly away, but your portion of the planet, your country, is stable and real. It needs no lock and key, and can be found exactly where you left it after the longest absence.
"Safe as the bank" is an accepted simile. It should be "Safe as the land."

HOMEDALE ESTATE, HURSTVILLE,

is one of the safest investments it is possible to get. In the best part of a rapidly-growing suburb, within a short distance of the station, and commanding glorious views of Botany Bay and George's River, HOMEDALE is, indeed, a most desirable Home Site. The position is elevated, and the air fresh, healthy, and invigorating. It is just like being in the country, although only nine miles from town. Here you can have your poultry run, your flower garden, your vegetable patch, in many ways you can make life more interesting, and at the same time more profitable.
Lots, 50ft frontage, from 10/6 per foot. That's cheap enough to suit anyone, and our easy terms of £1 down and 10/ per month is a further inducement.
Don't waste time, but send in at once for Plans and Illustrated Descriptive Booklet to Dept. H.
ARTHUR RICKARD AND CO., LTD.,
84B PITT-STREET, AUCTIONEERS AND REALTY SPECIALISTS.

WOULD YOU LIKE TO OWN

a Splendid Week-end Lot, a few yards from one of the finest Surf-bathing Beaches in the State, and in the heart of a picturesque tourist district? If so, write now to our Dept. H. for full particulars and descriptive booklet of BROCK'S SURF BEACH ESTATE, Mona Vale. These lots adjoin a fine nine-hole golf links, and are the pick of the available land between Manly and Pittwater. The up-to-date Hotel formerly known as Brock's, and now called "La Corniche," managed by M. and Mme. Hainaud, offers every comfort to visitors. The Estate fronts the Manly-Newport coach road, along which the new tram from Manly will run. Lots fronting the Manly-Newport coach road, along which the new tram from Manly will run. Lots have a big prospective value, and readers of a first-class investment will be wise in making an early selection. The best lots sell first. Lots from £30. Torrens Title. Terms, £1 down, and 10/ month for each £30 purchase money.
ARTHUR RICKARD AND CO., LTD.,
84B PITT-STREET, AUCTIONEERS AND REALTY SPECIALISTS.

WOLLSTONECRAFT.

RESIDENTIAL SUBURB. DERBY ESTATE, NORTH SYDNEY.
ELEVATION UP TO 325 FEET. UNSURPASSED HARBOUR VIEWS.
ACCESS BY RAIL AND TWO LINES OF TRAM. 15 MINUTES FROM CIRCULAR QUAY.
MODERATE BUILDING COVENANT PROTECTS BUYERS. WATER AND GAS IN EVERY STREET.
TITLE TORRENS. LONG TERMS.
INFORMATION AND PLANS AT OFFICE.
J. B. THOMSON, Royal-chambers, 45 Hunter-street, SYDNEY; and at CROW'S NEST, NORTH SYDNEY.
Telephones: 1084 Central; 603 North Sydney.

POINTERS FOR HOME-SEEKERS.

Home-seekers will do well to note the following advantages offering at EMERALD HILLS ESTATE, Punchbowl, on the Belmore line.
All the Lots are close to the station.
Punchbowl Station is thirty minutes from town. The train service is good. The fares are low. The lots are level, elevated, and command fine views.
City water is available.
Present prices are below present value.
Every Lot must increase in value.
The price for 60ft lots is from 8/6 foot.
The terms are very easy—£1 down, and 10/ month for each £30 purchased. Send to our Dept. H. for plan and illustrated Booklet.
ARTHUR RICKARD AND CO., LTD.,
84B PITT-STREET, AUCTIONEERS AND REALTY SPECIALISTS.

A HEALTHFUL LOCALITY FOR YOUR HOME

FAIRLIGHT ESTATE, FIVE DOCK, occupies a picked position in this favourite residential suburb. It fronts the Abbotsford tramline, and every household and Buyer Book Post-office, and is easily accessible to town. Stores, School, School of Arts, and other conveniences are within the five minutes' walk of the Estate. Streets are all properly formed, with city water in a few minutes' walk of the Estate. Streets are all properly formed, with city water and gas laid along. Lots are nicely grassed and level. The Estate commands wide panoramic views of Haberfield, Ashfield, Parramatta River, and the surrounding suburbs. Title to FAIRLIGHT is Torrens. Lots 50 x 150 feet, price from 30/ per foot. Terms: £1 down and 10/ monthly for each £30 purchased. Send to Dept. H. for plan and further particulars.
ARTHUR RICKARD AND CO., LTD.,
84B PITT-STREET, AUCTIONEERS AND REALTY SPECIALISTS.
Open Mondays and Fridays till 9 p.m.

BY THE WATER, COMO.

The very Finest Residential and Week-end Estate at Como. Easily accessible to the city; ten minutes' pull from the station. Splendid service, fast trains, cheap fares. Plenty of scope for lovers of an outdoor life, as COMO has a host of healthy week-end attractions, A charming location for your home. Healthful conditions, pure air, and plenty of sunshine. Lots vary in size. Water Frontage Blocks, from 10/ per foot. Torrens Title and Richard's Easy Terms. £1 down and 10/ Monthly for each £30 of purchase money. Write NOW to Dept. H. for plans, etc.
ARTHUR RICKARD AND CO., LTD.,
84B PITT-STREET, AUCTIONEERS AND REALTY SPECIALISTS.

PROFITABLE INVESTMENTS AT CLYDE.

RAILWAY WORKS ESTATE, CLYDE, is right by the Railway Station, and opposite Clyde Engineering Works. It is a most desirable property, and one that will probably double in value in the next year or so. The lots are perfectly level, well-drained, and front well-formed streets. For Business Sites, Residential Sites, or for Investment, there is no better land offering in this growing suburb. Lots, 40 x 117 ft. Price, 18/6 ft. Terms: £1 down and 10/ month for each £30 purchased. Send to Dept. H for Plan.
ARTHUR RICKARD AND CO., LTD.,
84B PITT-STREET, AUCTIONEERS and REALTY SPECIALISTS.

STRATHFIELD.—EXCEPTIONALLY WELL-BUILT DOUBLE-FRONTED COTTAGE, 4 large rooms, bathroom, kitchen, laundry, and offices, high position, £550. Owner leaving State, anxious to sell.
Office open ORTON BROS.,
6 p.m. daily. STRATFIELD.

STRATHFIELD.—GENTLEMAN'S COTTAGE RESIDENCE, high position, close to station, 7 large rooms, bathroom, lounge, and offices, front and side tiled verandas. Cottage was built a few years, and is now in perfect order. £650.
Office open ORTON BROS.,
all day Saturday. STRATHFIELD.

HOMEBUSH.—A SUPERIOR COTTAGE HOME, splendid position, close to station, 3 reception and 4 bed rooms, kitchen, laundry, bathroom, etc., land 150 x 200. PRICE, £1050.
This Cottage should meet with a Gentleman's every requirement for his home. Open to any inspection.
Office open ORTON BROS.,
6 p.m. daily. STRATHFIELD.

WAHROONGA.—Charming VILLA RESIDENCE, Bangor slate roof, commanding a fine view, 200ft above sea level, only 6 mins. station, 3 rec. rooms and 5 bedrooms, kitchen, laundry, linen press, storeroom, man's room, toilet, bathhouse, cowhail, and feedrm., fowlhouses, 2½ acres, tastefully laid out, tennis court, lawn, flowers, etc., orchard, cow paddock. Inspection by appointment.
W. T. WAIT, Estate Agent, Wahroonga.

WAHROONGA.—An ideal COTTAGE HOME, pleasantly situated. Lovely garden, with fruit, flowers, vegetables, and greenhouse, 4 rooms, kitchen, laundry, and bathroom. £980.

WAHROONGA.—COTTAGE, 2½ acs. land, 8 rooms and offices, man's room, orchard, cow paddock, and flower garden, gas and water, £775. Rent £53.

GORDON.—New Brick COTTAGE, 4 rms., kitchen, etc., fibrous plaster ceilings, £980.

WAHROONGA.—New 5-room COTTAGE, 1 acre, fenced in, good neighbourhood, £385.
Tel., 93 Wah. W. T. WAIT, Estate Agent, Wahroonga.

WILD FLOWERS
are abundant, particularly round about the Thornleigh District; the air is full of fragrance, the healthful breath of the bush.
THORNLEIGH TOWNSHIP,
18 miles from Sydney per rail, on the Strathfield to Hornsby line, crossing the Parramatta River at Ryde, a delightful restful ride after a day's sojourn in the city. COTTAGE LOTS 20s per foot, right at the station, altitude 260ft. Torrens Title. TERMS.
THE HAYMARKET P., L., B., and I. CO., LTD.,
Tel., 307 Central. 750 George-st, Haymarket.

SEAFORTH.

SYDNEY'S LOVELIEST WATERSIDE SUBURB.
Right at the Terminus of the Manly to Seaforth Tramline. Centrally situated, between Manly and Mosman, and opposite The Spit. Best investment going; no better bank for your savings within 30 minutes of the city by the new Cremorne tram. Make your home here in this beautiful, convenient, and soon-to-be Sydney's Most Popular Suburb. Get a perfect plan, and investigate for yourself.
HENRY F. HALLORAN and CO., 82 Pitt-st, Sydney.

CITY AND SUBURBS.
WALTER RUSH and CO.,
AUCTIONEERS AND VALUATORS,
2 QUEEN-STREET, WOOLLAHRA.
Telephone, 375 Paddington.
GIVE PERSONAL ATTENTION to the MANAGEMENT OF ESTATES, LETTING OF PROPERTIES, COLLECTION OF RENTS.

SALE OF HOUSE AND LANDED PROPERTIES BY PUBLIC AUCTION OR PRIVATE CONTRACT.

ASHFIELD.—Comfortable COTTAGE, 5 large rooms, kitchen, bathroom, washhouse, good piece ground, 50ft x 130ft. Cheap at £385.
CROYDON, splendid high position. Brick Residence, in good order, drawing and dining rooms, 3 bedrooms, kitchen, laundry, etc. Price, £950; easy terms.
J. A. SOMERVILLE and CO.,
Open all day. 4 Hercules-street, ASHFIELD.

LOVELY COOGEE.—Snap of the Season:—Vegetables, Fruit, and Waters, absolutely the best hue, in Coogee, large shop, well fitted up, and dwelling of 5 rooms, just re-built; stabling, good position, and splendid trade. Splendid shop and Sunday trade. 2 carts and horses, computing scales, ice chest, and every description for carrying on a good trade, which is being done now. Ample reasons for selling. Any trial given, and books shown. Apply first,
STOVELLS, Fruit Merchant, Bathurst street.

ROSE BAY.—Close Convent, having excellent views of Harbour. NEW DETACHED BRICK VILLA, built expressly for present owner, who is about to take a trip abroad, built under architect's supervision, contains 6 main rooms, bath, kitchen, and all modern conveniences, bathheater, gas stove, good area of land, with nicely-laid-out garden close to tram.
PRICE and order to inspect from
W. CRANE, Ocean House, Moore-street.

KATOOMBA.
CLEARSCENE ESTATE SUBDIVISION.
Pretty Building Spots. Good Level Building Lots. Only 10 minutes' level walking from Katoomba Station. Particulars, CRAIG and MARX, Auctioneers and Estate Agents, Katoomba.

KATOOMBA.
Good Sterling Investment, showing 20 per cent. clear annually. Two Furnished Cottages, in favourite street. £500. Particulars,
CRAIG and MARX,
Auctioneers and Estate Agents, Katoomba.

COOGEE (close to tram and surf), good aspect.—Two NEW BRICK COTTAGES, slate roof, return tiled verandah in front, lofty rooms, back verandah, absolutely the most thoroughly-built Cottage in the district, let at £1, showing 5 per cent. after paying taxes, good investment, liberal terms. £1100; only £400 down and bal. at 5 p.c.
BURGESS' JOB, Mount-street; or 37 Ormond-st, Paddtn.

CAMP LOTS.
HAWKESBURY RIVER.
Every Lot Absolute Water Frontage. Prices from £10 to £20 for good-sized Lots. Terms: £1 deposit, 5s monthly. Only about a mile above, and in view of the Bridge. In the midst of the grounds where the fish are caught. Near the entrance to Mooney Mooney Creek. Torrens Title.
Illustrated Priced Plan on application.
HENRY F. HALLORAN and CO.,
82 Pitt-street, Sydney.

DOBROYD POINT ESTATE,
The Darling Point of the Western Suburbs.
WATER VIEWS.
TORRENS TITLE. TERMS IF REQUIRED.
LET US POST YOU A PLAN.
Telephone, 707 CENTRAL.
THE HAYMARKET P., L., B., and I. CO., LTD.,
750 George-st, Haymarket.

KOGARAH BAY VIEW ESTATE.—Nice Block of LAND, 55 x 200 feet, is in excellent position, being close to Rocky Point-road tram, and overlooking Botany Bay. A good investment. Price £75 cash; or terms can be arranged.
Apply X. Y. Z., Box 1308, G.P.O.

ROSEVILLE. LINDFIELD.
Quite handy to Roseville Station.
GENT.'S well-built, Double-fronted BRICK COTTAGE HOME, almost new, in perfect order and condition, 6 rooms, wide halls, kit., and laundry, interior most artistically finished. Motor garage, lawn, flower and veg. gardens. Land, 60 x 160.
TORRENS TITLE. PRICE, £1200. TERMS ARRGD.
W. A. M'DONALD and CO., Tel., 604 North Sydney.

STANMORE.—Gent.'s COTTAGE RESIDENCE, slate roof, best position, on the top of hill, hall, 6 rooms, kitchen, laundry, bathroom, spacious back verandah, good yard, in splendid order. Land about 40 x 120, Torrens Title. Price £975.
Apply Owner,
44 Percival-road, Stanmore.

BONDI.—Cottage, D.F., det., lovely view, 5 rms., bth., a bargain, £400. WAVERLEY.—House, 7 rms., etc., large grounds, beautiful home, tram at door, £1150. BRONTE.—Villa Res., 6 rms., kit., and offices, splen. view, close tram and beach, £975. BRONTE.—Large Cott. Residence, 7 rms., offices, big land, 5 mins. tram and beach, £1250. BELLEVUE HILL.—Cott., 6 rms., offices, stone foundation, slate roof, good view, £700. C. S. ROSS, Challis House.

SPRINGWOOD.—Beautiful Mountain Home, comig. 4 rec., 5 bedrooms, etc., reception room, study, offices, water laid on, 5 acres ground, orchards, garden, close station, 1½ hour from Sydney, bargain, £3000. C. S. ROSS, Challis House, Springwood.

KENSINGTON.—A beautifully finished and modern COTTAGE RESIDENCE, contg. drawing, dining, breakfast, and 3 bed rooms, and all offices and conveniences, 2 mins. of tram. Owner leaving, otherwise would not sell. Price moderate. E. M. D. SPRING, Estate Agent, Belmore-road, Randwick. Tel., 455.

RANDWICK.—Modern Cottage, 6 rooms, kit., garage, 2 stables, tram, £1000, terms suit. Spring. Tel., 455.

RANDWICK.—Pair Bk. Cottages, 3 rms., kit., let at 9s 6d., 1 min. tram, £800. Spring, agent. Tel., 455.

GORDON, near station.—Modern Cottage, quite new, 4 beds, with tiled roof, 5 large rooms and domestic conveniences, land 50 x 158, £1000; a desirable Home.
VERNE HOMERSHAM, op. P.O., Hornsby.

BURWOOD.—Nicely-situated, Victoria-street.—Double-fronted Brick VILLA, 3 minutes from station, 50ft frontage x 170ft deep, 7 rooms and kitchen, wide hall, all conv. 3 Allotments adj., 50 x 175 ft., Torrens title.

THREE COTTAGES, 5 rooms, and kitchen, splendidly built, best position, Randwick, near 2d section rents £156, price £1575.

INVESTMENT, Newsagency, Allison-rd, Randwick.

SHOP SITE, £130, fifty feet, on tram line.—Fairlight Estate, near Haberfield.
G. GIFFORD MOORE,
Real Estate Agent, Lyons-road, Five Dock.

COOGEE, Mount and Kidman streets.—New Modern Cottage, 5 large rooms (one 29 x 18), kit., ocean and panoramic views, 1-minute tram, 5 beach.
E. RIGNEY, Alma, Belmore-road.

ROSEVILLE.—For Sale, New Brick COTTAGE, 3 rooms, kitchen, conveniences, 5 minutes from station, cheap. Cash, P.O., Chatswood.

NORTH BOTANY.—Brick Villa, 4 rooms, kit., all conves., 4-room Cottage, 2 rooms, kitchen, Bay-st.

NORTH SYDNEY. Sd section.—A Snap.—Brick COTTAGE, 3 rooms, kitchen, £295.
F. RADFORD,
20 Junction-st, Neutral Bay, North Sydney.

FAIRFIELD.—6 rooms, washhouse, bathroom, fixed tubs, cowshed, every convenience, 1-acre ground, £400, cash or terms. 6 minutes' walk station. Guildford, overlooking railway. 100 ft. £30 10s. Cabramatta.—6 rms., 50 x 200, £5 10s. Allaburton, Cabramatta.

MANLY POSITIVE SALE.
Well-built Cottage, ADDISON-ROAD, brick, with slate roof, 6 rooms and offices. Land, 40 x 120. Reduced Price of £1650.
SLADE and BROWN, 84 Moore-street.

MOSMAN.
DETACHED BRICK COTTAGE,
within 5 min. ferry (no tram required), 5 large rooms, kit., all offices, £800.
MACKENZIE, GOULDING, and CO.,
Tels., 574 and 729 Mos. Spit Junction, Mosman.

MOSMAN.
CHEAP NEW COTTAGE, ON TERMS.
Close Cremorne Tram. 5 Rooms, kit., etc. Corner and Front. Price £800.
MACKENZIE, GOULDING, and CO.,
Tels., 574 and 729 Mos. Spit Junction, Mosman.

STANMORE.—Superior D.F. Brick COTTAGE, 4 rms., kitchen, gas stove, bathroom, pantry, all conveniences. Land 40 x 150. £725, or offer.
Apply Castleton, Newington-road.

MIDDLE HARBOUR, Magazine Bay.—Water Frontage Block, 95 x 242. £70. 20 x 65 £35. N.E., P.O., Mos.

A SPLENDID HOME.—Solid stone HOUSE, 7 rms., kit., bathroom, pantry, storerooms, stables, etc., lawns, gardens, and paddock, about 3 acs.
331 Church-street, Parramatta.

LAND, 4 Allots., 50 x 150, West Australia, worth £100, accept for cash £80. 60W, Herald.

FOR PRIVATE SALE.
CRONULLA.
THE FAVOURITE WATERSIDE SUBURB.
DUNMORE HEIGHTS ESTATE,
subdivided into 42 ELEVATED ALLOTMENTS, each with WATER VIEW.
THIS ESTATE is facing the new tramline from SUTHERLAND to CRONULLA, having stop at each end of the subdivision, and is within easy access of the beach.
£5 SOON there will be NO LAND available at present prices at Cronulla. PRICES, FROM 15s PER FOOT.
VERY EASY TERMS—£1 DEPOSIT to £20 purchase, and instalments of 10s per month; £2 DEPOSIT over £20 purchase, and instalments of 20s per month, Int. 5 per cent.; discount 5 per cent. for cash.
Plans and prices from
HARDIE AND ATKINS,
80A Pitt-street, Sydney;
or T. HUTCHINSON, Local Agent, on the Estate.

HARDIE AND ATKINS,

80A PITT-STREET (Vickery's-chambers),
Tel., 301 City.
HOUSES AND LAND.
£264 yearly, at MANLY.—Splendid Terrace of Brick Cottages, grand position, Torrens. Will sell pair. (228)
STRATHFIELD, handy to station.—Splendid residence, 8 rooms, offices, TENNIS COURT. (229)
CLIFTON GARDENS.—HARBOUR AND OCEAN VIEWS, 50 x 141. ASSISTANCE TO BUILD. (230)
WOOLSTONECRAFT.—Close to station, good views, division, 10s per foot, terms. (231)
EPPING.—Fine position.—Large Block, suitable for subdivision, 10s per foot, assistance to build. (232)
CHATSWOOD.—Corner Block, 80 x 170. Torrens, £2 per foot. ASSISTANCE TO BUILD. (233)
LONG BAY and MAROUBRA.—Splendid Blocks, exceptionally easy terms. Plans on application. (234)
CHATSWOOD.—Good Block, corner two streets, near station, 115 x 94, £3 per foot. (235)
MAROUBRA.—Splendid Block, handy to beach, ocean views, Torrens, £3 10s per foot. (236)

HARDIE AND ATKINS,

80A Pitt-street, Tel., 301 City.

COOGEE.—A very snug property, just completed, 6 splendid rms., one about 26 x 18, commanding beautiful pos., lovely views, handy tram, beach, and shops. £1350. WILLIAMS, WHYTE, CO., Coogee.

COOGEE. COTTAGE, RESIDENCE, 8 rms., kit., handsomely finished, best slate roof, select pos., land 50 x 130. Torrens. Handy position. £1300.

COOGEE.—Pretty COTTAGE, 6 rms., kit., faithfully built, land 50 x 140, 3 mins. beach and tram. Gd. pos. £850. Williams, Whyte, and Co., Coogee.

COOGEE.—COTTAGE, 5 rms., lovely pos., ocean v. 1 min. tram. Land 40 x 170. £900.
WILLIAMS, WHYTE, and CO., Coogee Branch.

NEWTOWN.—TERRACE INVESTMENT of 5 brick COTTAGES, just completing, rents £208 yearly. Particulars and price on application. HARDIE and ATKINS, 80A Pitt-street. Tel., 301 City. (3,477)

A GILT-EDGE INVESTMENT.
NEAR ZOO'S JUNCTION.
TERRACE OF WELL-BUILT COTTAGES.
TOTAL RENT ROLL, £387 PER ANNUM.
One of the best investments in the market.
Full particulars on application to
HARDIE and ATKINS,
80A Pitt-street. (3,489)

WOLLSTONECRAFT.—An exceptionally attractive brick COTTAGE (new), tiled roof, 5 large rooms, verandah front and back, elevated position, with views, handy tram, with nice block land, £550.
HARDIE and ATKINS,
80A Pitt-street. (3,511)

WOOLLAHRA (EDGECLIFF-ROAD).—3 Brick COTTAGES, slate roofs, each 3 rooms and offices, Land 60 x 113. Rentals £111 10s. Price £1350. Card to view fr. HARDIE and ATKINS, 80A Pitt-st. (3,485)

SUMMER HILL (5 mins. from station).—Brick Cottage, contg. 9 rms., verandahs, and offices land 50 x 230 ft. Torrens Title. Price £900.
HARDIE and ATKINS, 80A Pitt-street. (3,505)

BEAUTIFUL ELEVATED HOME SITES, LANE COVE, opp. Riverview College, convenient to rail tram, charming water views. Lots 80 x 372, for £44; 5s x 208, for £36. £1 deposit, 10s monthly.
GET A PLAN AND INSPECT.
CHAPMAN and HAZLEWOOD, 127 King-st, Sydney.

SHOP and 2 COTTAGES, capital corner property, Summerhill, Leichhardt. Rents, £91 p.a. Price, £925. A DESIRABLE INVESTMENT.
CHAPMAN and HAZLEWOOD, 127 King-st, Sydney.

GORDON.—Elevated Building SITES, 50 x 200, only 22s foot, terms, splendid train service, 6 or 7 minutes from station. Send for Plan.
CHAPMAN and HAZLEWOOD, 127 King-st, Sydney.

HURSTVILLE, forest road, between Bridge-street and Belmore-road.—ELEVATED BUILDING LAND, in one or more lots cheap.
CHAPMAN and HAZLEWOOD, 127 King-st, Sydney.

A SOUND INVESTMENT.—10 COTTAGES, each 4 rooms, kit., laundry, bath, stove, sink, gas in every room, fuel shed, front verandah, small garden, metal asphalt yards, in thorough order inside and out, rents £429, best letting locality, always in strong demand. Recommended to Trustees or others for steady return. Torrens Title. 2d tram.
CHAPMAN and HAZLEWOOD, 127 King-st, Sydney.

TO INVESTORS, TRUSTEES, AND OTHERS.
We have some extra special Investment Properties in all parts of the Eastern Suburbs (Shops, Terraces, and Pairs), let at low rentals, and showing good returns. Also nice Building Sites and good Allotments, at BONDI, BRONTE, and LITTLE COOGEE BEACHES. Cheap, on easy terms. We drive to inspect.
ALLDIS and CO., Ltd., Auctioneers, Bondi Junction.

CASTLEFIELD, BONDI.—Two very choice Residential Sites fronting the Bluebell Beach and Harbour, Torrens, £6 foot. Very easy terms.
ALLDIS and CO., Ltd., Agents, Bondi Junction.

CITY INVESTMENT.
Cottage, returning 9 per cent.—Good Brick House, 5 rms., hall, bath, kitchen, etc., let at 21s week, Torrens. Price, £990. ALLDIS and CO., Ltd., Bondi Junc.

CHATSWOOD.—7 Acres of LAND, and a lovely 9-roomed Villa Residence, 4 tennis courts, garden, etc., £3600, Torrens Title. WALKER and GRANT, 118 Pitt-street.

BOURKE-STREET, about 30 yards from William-st, city.—7 Rooms and Kitchen. Good order, £625, £125 cash. WALKER and GRANT,
118 Pitt-street.

NORTH SYDNEY. TERRACE INVESTMENT, 4 min. from ferry.—3 Solid-built HOUSES, 7 rooms each, harbour views. Torrens, £1150 cash; or reduction if the three purchased.
WALKER and GRANT, 118 Pitt-street.

NEWTOWN.—A Solid Terrace Investment, 5 Houses, 3 of 5 rooms, and 2 of 4 rooms; rents £301 p.a. Price £1350, £50 cash.
WALKER and GRANT, 118 Pitt-street.

WOY WOY WEEK-END SITES.
ON the well-known YOW YOW ESTATE.
Cheapest and Best Land at this Popular Resort. Abundance of Fish. Splendid Bathing and Boating. Liberal Grant of Lots. Grand Sandy Beach Frontages.
PRICES FROM £5 TO £40 PER BLOCK.
Terms from 10s deposit, 2s 6d monthly. Torrens Title.
Plan and Price List from
HENRY F. HALLORAN and CO.,
82 Pitt-street, Sydney.

BELMORE LOTS, £25.
LEVEL QUARTER-ACRE BLOCKS of rich soil within 15 minutes' walk of BELMORE STATION, only £25. These lots are in a rapidly-growing locality, and must increase in value in the next year or two. City water and gas, well-made streets. Torrens title, easy terms. £1 down and 10s month. Send to Dept. H. for plan.
ARTHUR RICKARD AND CO., LTD.,
84B Pitt-street, Auctioneers and Realty Specialists.

THIS IS THE RIGHT TIME
to secure your blocks at FRESHWATER, while prices are practically at a minimum for this season. This popular surfing resort attracts thousands of holiday-makers each week-end during the summer, and the coming surfing season will see larger crowds than ever before. We have a few big blocks available on NEPTUNE ESTATE, at £25 each. Terms are £1 deposit, 10s month. Send right away to Dept. H. for Plan, inspect, and make sure of your block. ARTHUR RICKARD and CO., LTD., 84B Pitt-street, Auctioneers and Realty Specialists.

WATER FRONTAGE, LANE COVE RIVER.—Modern Stone House, 7 lge. rooms, balconies, etc., billiard-room. Well laid out grounds, good bathing area. Boathouse, boat, etc., 1300ft frontage, superior property, £1750. SLOCOMBE and CO., 112 Castlereagh-street.

WATER FRONTAGE, PARRAMATTA RIVER, Hunter's Hill.—Stone Cottage tiled roof, 7 rms. and offices, wide verandahs, good hall, splendid views, £950. SLOCOMBE and CO., 112 Castlereagh-street.

NEWLY and Well Built COTTAGE, brk., slate roof, hall, 5 lge. rooms, all offices, modern fittings and finish. Land 48 x 133, nice property, handy Fern Hill Station, £925. EASY TERMS.
SLOCOMBE and CO., Castlereagh-street.

ROOKWOOD.—Large New W.B. COTTAGE, with a lot of new Building Material. Land 40 x 200, Torrens, £340, £140 deposit, bal. 10s 8d weekly.
HOMER'S PROPERTY EXCHANGE.
Open all day Saturday, Closed on Holiday.

SIXTY POUNDS ALLOTMENT, 42 x 200, fenced, city water, and W.B. Room, with verandah.
HOMER'S PROPERTY EXCHANGE,
Rookwood. 'Phone, Rookwood 141.

ROOKWOOD.—New W.B. COTTAGE, 4 rooms, kit., bathroom, gas, copper, fixed tubs, land 40 x 198, Torrens, Price £350, cash or terms.
Coolgumow, Eglington-street, Rookwood.

WE BUILD you a COTTAGE or MANSION on your own Land, no deposit, repay 5s 6d weekly for every £100 borrowed; this includes interest on the reduction principle, with special provision for misfortune.
HOMER'S BUILDING EXCHANGE,
Rookwood. 'Phone 141.
Open all day Saturdays.

ROOKWOOD.—New W.B. COTTAGE, £195, 3 rooms, land 60 x 200, Torrens, £25 deposit, bal. as rent, ready for immediate possession

PROFESSIONS, TRADES, ETC.

WANTED, FIND POSITIONS

Six qualified junior students at competitive salaries

[illegible] 21 lb. to Tenant. 1 Duxford-st, Pad.

FARM, securely fenced, good house, dairy, stockyards, etc., 64 acres cultivable land, [illegible] near Acacia Creek.—200-acre [illegible] STANTON and SON, 129 Pitt-street.

A FURNISHED COTTAGE to LET, with or without orchard, in working order, 1 mile from Thirlmere; moderate rent, or rooms only, no consumptives taken. Apply 1 Stephen-street, Balmain.

AT RANDWICK.—Furnished First-class Detached VILLA to LET, every modern convenience, 4 rooms and kitchen, piano, gas stove, house linen, and cutlery complete, any term, from 3 months. Mrs. GALTSMITH, Melrose, Penshurst, Randwick. 'Phone, 238 Randwick.

AT ENMORE.—Brick Cottage, 4 rooms, kit., etc., 15s. 9 HABERFIELD, Det. D.F. Brick COTTAGE, 4 rms., kit., and offices, 50 x 150, nice garden, 20s. MOSMAN.—Modern Cottage, 6 large rooms, kitchen, and offices, good block land, 27s 6d per week. £600. F. WEATHERILL, Ashfield, and 113 Pitt-street.

A MAGNIFICENT GROUND FLOOR, CENTRAL POSITION, suitable for any CLASS OF TRADE, 44 x 110 ft. DAYLIGHT ON THREE SIDES. Apply J. T. WALL and CO., 80A Pitt-street. Tel., City 2787.

ASHFIELD.—COTTAGES, 22s per week. ASHFIELD.—Large RESIDENCE, with stables. ASHFIELD.—Furnished COTTAGE, close to station, 3 bedrooms, 20s per week. MORRIS and COMPANY, Estate Agents, etc., Wood-street (at station), ASHFIELD.

A LARGE SHOWROOM, 2nd FLOOR, MAY SWIFT'S BUILDING, Corner of Liverpool and Castlereagh streets. Suit DRESSMAKER, MILLINER, TAILOR, or CLUB ROOMS. Splendid Light. Electric Lift. Low Rent. (20/22) HARDIE and GORMAN, 123 Pitt-street.

AT SUSSEX-STREET, NO. 236, LATELY OCCUPIED by PRESCOTT, LIMITED, PRODUCE STORE or WAREHOUSE, 3 FIRE LOORS, LIGHT RACK and FROST, FINE GOODS LIFT, CART DOCK. Rent and Taller particulars, RICHARDSON and WRENCH, Ltd.

BLUE MOUNTAINS, close to station.—Furnished Cottage, new, 4 bedrooms, rent 25s p.w. STANTON and SON, 129 Pitt-street.

BEAUTIFUL LANE COVE. Woolwich.—Furnished Cottage, 4 bedrooms, gas, 25s p.w. 6d. STANTON and SON, 129 Pitt-street.

BONDI. LOCKSLEY, PENKIVIL-STREET, Detached Residence, 8 rooms, hall, kitchen, bathroom, laundry, garden, 32s 6d p.w. WALTER RICH and CO., Woollahra.

BURWOOD, HOSKINS ESTATE.—Gentleman's RESIDENCE, 7 rooms and offices, WINDT.—TO LET on 2 years' lease. Apply ST. CLOUD," Burwood-road, Burwood.

CREMORNE.—New Modern Houses, 7 rooms, £34 10 and Close, Rahadlbeath, Murdock-st.

CROZIER.—Furnished COTTAGE, MILL-ROAD. Apply C. Symonds Furnishing, Ltd., 283-7 Pitt-st.

COOGEE.—To Let, Cottages and Houses, Furnished and Unfurnished. Inq., Agent, Coogee.

COTTAGE, Lindfield, 6 rms., kit., Palm Cottage, 6 rooms, kit., Grevan, Turner-st, Pymble.

CITY.—Large Lofty Well-lighted Room, lately occupied by dressmaker. Sutton, 17 Pitt-st.

COOGEE.—Nice Cottage, 5 rms., kitchen, etc., handy tram. Rent 18s 6d. Ibels, 68A Pitt-st.

CITY.—House, 5 r. and k., 10s 6d; 7 rms., £3 good-will. Gray, McDonald, 201 Bkc.-st. T., 420 Padd.

COOGEE.—Cott., just comp., 3 r. lge. rms., and kit., 7s. all red., 4d. Williams, Whyte, Co., Coogee.

COOGEE.—Furn. Cottage to Let, gas stove, tel., hot and cold water, etc., £4 4s. Apply Box 20, Haymarket.

COOGEE.—Room (off), 4 min. tram, beach, all conv., 7s. Apply 2 Floors, Arch-st, Coogee.

COOGEE.—Cott., just comp., 3 r. lge. rms., and kit., 7s. all red., 4d. Williams, Whyte, Co., Coogee.

CROMER.—Furn. Cottage to Let, gas stove, tel., hot and cold water, etc., £4 4s. Apply Box 20, Haymarket.

COOGEE.—Room (off), 4 min. tram, beach, all conv., 7s. Apply 2 Floors, Arch-st, Coogee.

CROMER.—Furn. Cottage to Let, gas stove, tel., hot and cold water, etc., £4 4s. Apply Box 20, Haymarket.

COOGEE.—Furn. Cott., 4 min. tram, beach, all conv., 3 r. & k. Apply 2 Floors, Arch-st, Coogee.

CROMER.—Furn. Cottage to Let, gas stove, tel., hot and cold water, etc., £4 4s. Apply Box 20, Haymarket.

COOGEE.—Furn. Cott., 4 min. tram, beach, all conv., 3 r. & k. Apply 2 Floors, Arch-st, Coogee.

CROMER.—Furn. Cottage to Let, gas stove, tel., hot and cold water, etc., £4 4s. Apply Box 20, Haymarket

TO LET.

(Continued from Page 27.)

ASHFIELD.—D.-fd. brick Cott., 5 rms., all conv., close station. Rent 25s. Apply 44 Charlotte-st

CENTENNIAL PARK.—Hinemoa, York-rd. Lf. Furn. Front Room vacant, also Accommodation Motor.

DETACHED Brick Cottage, 4 rooms, kit., bath, wash house, large yard, near Addison-rd tram, rent 18s. Apply Chipseuva, Park-road, Marrickville.

DRESSMAKERS.—Excellent opening for Dressmaker, half shop, Waverley tram line, low rental. Apply first instance, CHANCE, Herald, King-street.

DULWICH HILL, 2 min. Tram and Train. Brick Cottage, 5 rooms, kit., etc., gd. yard, rent 17s 6d.

ASHFIELD, 4 min. Train.—Superior D.F. Brick Cottage, drawing and dining connected, 3 large bedrooms, kit., etc. Rent 25s per week.

Tel., 280 Pet. G. HARVEY.

Offices close 1 p.m. Saturday. Tram Terminus, and all day Monday, 2nd Oct. Dulwich Hill.

ENFIELD.—W.B. Cottage, old, 7 rooms, conveniences, Land 100 x 50, Torrens, out poultry, geese, etc. Good black soil, market garden. Rent 12s, or sell £275. JAMES and CO., Rawson-place, Haymarket.

FERN.—Bellevue Hill, 4-rmd. House, ev. conv., beautifully situ., 1, cut. Rose, 20 Adelaide-st, Wilshra.

FERN.—COTTAGE, 4 rooms, pantry, linen, cupboard, 2d section, verandah, fowls, fruit trees, tennis, etc. Ph. 627 Wdly. Lounge room, etc., grnds., tennis, etc. Ph. 627 Wdly.

FERN.—Cottage, 5-them., 3 rms., kit., close train, tram, 25s. Hunter, 193 Pitt-st, Leichhardt.

FURNISHED Cottage, at North Sydney, 5 mins. from ferry, 5 rooms and offices; piano, gas stove, etc. Apply Wynne, Herald Office.

FURNISHED beautifully, Gentleman's Home, 3 rooms, 3 guineas. Cottages, Coogee, Bondi, Woollahra, Bronte, D. Bay, B. Sands, Bondi Junction, T., 288 Wat.

FRESHWATER.—To LET, Furnished, Grand New Cottage, 4 rooms and kit., verandah, close to wharf. RICHARDSON and THORN, opp. Pier, Manly.

FRESHWATER.—To LET, Fine New W.B. Cottage, just refreshment rooms or store, good position.

RICHARDSON and THORN, opp. Pier, Manly.

FURNISHED, at Glebe Point.—We have fewfences as follows per week: 35s, 42s, 45s, 50s, and 60s.

W. T. TATE and DIVE,

Phone, 68 Glebe. 128 Glebe Point-rd.

FURNISHED COTTAGES,

CITY OR COUNTRY TENANTS,

SEND PARTICULARS or YOUR WANTS to

A. J. BARNES, Estate Agent, BONDI JUNCTION.

GLEBE POINT.—Well-furnished Dining-room, Bedroom, kitchen, large rooms, every convenience, piano, grounds, near tram, moderate.

ROTHWELL, Ferry-road.

HEICHHARDT.—House, 4 rooms, and kitchen, all conveniences, large yard, stable. 30 Phillip-st, Enm.

MANLY.—To LET, Furnished, Small cosy furnished Cottage, gas stove, 2 minutes ocean beach, 30s.

MANLY.—Furnished Residence, 5 bedrms., best position, ocean beach, for term. E. Duret, Esplanade.

MOSMAN.—Cott., 3½, 20s, 35s, 4.10, Furn., 30s, 35s, 45, 42 10s. Griffiths and Co., Avenue-rd.

MANLY, close to beach.—Furn. Cott., 4 rm. kit., etc., piano, low rent. Butler, Dulwich H. T., 226 F.

MOSMAN.—Cottages, 20s, 21s, 22s 6d, 23s 6d, 27s 6d; also furn., 30s to 65s. Drive inspect. Open till 6 p.m. Rolls and Morphy, Spit Junction. Tel., 861 M.

MANLY.—Furnished Houses and Cottages in all parts of the village.

RICHARDSON and THORN, opp. Pier.

MANLY.—To LET, at Freshwater, splendid New COTTAGE, large rooms and att., very large verandah, close to surf. Apply

RICHARDSON and THORN, opp. Pier.

MANLY.

FURNISHED COTTAGES.

A. J. PHILLIPPS and CO.

TEL., 57 MANLY.

MOSMAN.—Furnished or Unfurnished, RESIDENCE, containing 5 bedrooms, 2 reception rooms, kitchen, laundry, and all offices. Beautiful harbour view. Open for inspection Monday, 2nd October, 1911. Apply Glenroy, New-street, off Bradley's, Head road.

MOSMAN.—Fine detached RESIDENCE, 9 large rooms, kitc., and offices, exceptional view, grounds, 100 x 400, stables, etc., etc. Rent £104 p.a.

MACKENZIE, GOULDING, and CO.,

Spit Junction, Mosman.

Tels., 574 and 729 Mos.

MANLY.—To LET, for 3 or 6 mths., WELL-FURNISHED PRIVATE HOME, Double-fronted 8-room Cottage, every comfort and convenience, Piano, Telephone, bath-heater, Gas Stove. Rent 3 Guineas per week, or offer.

A. J. PHILLIPPS AND CO.,

House and Estate Agents,

MANLY.

TEL., 57.

NEWTOWN.—Old-est. Hairdressing Saloon and dwelling, good stand. Gledhill, Bridge, Newtown.

NEUTRAL BAY.—Modern Villa Residence, first-class order, beautifully situated, convenient to tram or ferry, commanding extensive and uninterrupted harbour views, 7 rooms, kit., bath, offices. Rent £260 p.a.

CROLL and CO., Agents,

104 Military-road. Tel., 189 N.S.

OFFICE, ground floor, heart city, 12s 6d. Particulars, salon and Price, 133 King-st.

OFFICE, No. 1 Murray-st, Pyrmont, has had tel. connection. Key next door. Tel., 101 Newtown.

PETERSHAM.—To LET, Cottage, 3 rms., kitchen, and all conveniences, 12s 6d. Walton and Co., 88 Pitt-st.

PARKER-ST., Haymarket.—First Floor, Merrion's-buildings, Suitable for Agent. Apply Morfoot's.

ROOMS, suitable for Medical Man, residence optional. 3 Co. Gabriel, Dentist, Enmore-rd.

SHOP to LET, near railway station, Guildford, splendid position for Butcher, Grocer, Greengrocer, etc.

SUMMER HILL.—To LET, Brick Cottage, 5 rms., shed, ground, handy to tram, 25s 6d week. STANTON and SON, Summer Hill, and 129 Pitt-st.

TO LET, Part House, 3 rms., kit., conds. Apply Mrs. Kong, Northcote-street, near Blue Gum Park.

TO LET, Small Brick Shop, 16 ft., tenant buy furniture, 45s. Toland, 226 Cleveland-st.

TO LET, STABLE, 4 stalls, suitable fortaxi or motor. The Corn-st, city.

TO LET or for SALE, 5/6/0, with all conveniences, Aveby House, Woollahra-rd, Rushcutter's Bay.

TO LET, New Brick COTTAGES, every convenience, Mrs. Jacques, Bunnerong-rd, pet Gard-ord, Kensington.

TO LET, COTTAGE, 4 rooms and conveniences, incoming tenant, to buy Furniture.

Chester, Leura-road, Bondi Junction.

APARTMENTS, BOARD, RESIDENCE.

(Continued from Page 27.)

ASHFIELD.—To Let, 2 unfurn. Rooms, in cott. (1 front), 6/ a mth., tram. 22 Joseph-st.

A 1 MEAL 6d., one 1/, Dinner 1/6, Supper 1/, near ferry and tram, tramcars pass door. 92 Sandhurst-st.

A T RHODESIA, 38 Darling-st, Balmain, cup. Residential Clubs, board, bath, gd. food, near ferry.

A ROOM to Let, board if required. 105 Grattan-st, Bondi Junction.

A T Scarborough, Double Room to Let, suit 2 gentn. 209 Victoria-st, Dulwich Hill. Phone, 34 William-st.

A FURNISHED Bedroom vacant, suit respectable man, 35 Barcom-st, Darlinghurst.

A PLEA, single ROOM, conveniences, bath, h. key, 10s 6, Cathedral-st, near Hyde Park.

A LARGE HALL ROOM, with or without board; also other Rooms. 11 Lawson-st, Paddington.

A T 124 William-st, city, Accommodation for two Business Gents. Terms moderate.

A LARGE, well-furn. Room, close Bellevue Hill, Bondi tram. 82 Victoria-rd, Darlinghurst.

A LADY can have Board and Res., or par. room, use kit., fr. tram. 221 St. John's-rd, Forest la.

A T 9 Fitzroy-st, Surry Hills—Single Furnished Bedroom, 10s 6d., bed-sitt. and single Rooms, 15 mth. G.P.O.

A T 9 Edgeworth-st, Paddington—Furnished Balcony ROOM, suit married couple, every convenience.

A Bluebell day Bed, Bench, use piano, every con., 4 minutes city, also Double Room. Enmore.

A GRALLA, 22 Bayswater-st, Darlinghurst.—VACANCY. Phone, 200 Williamson.

A T 122 Victoria-st.—Well-furn. Room, with board; Boat bath; private family.

A T 90 Macleay-st, Potts Point, Large front ballroom Room, 2nd position, breakfast.

A T 185 Victoria-st, Darlinghurst, Balcony Bedsitting Room; also Single Rooms, ev. convenience.

A T TARELLA, 20 Roslyn Gardens, Darlinghurst.—Good Home for 2 Gentlemen. Moderate.

A 4 roomed Cottage, Potts Point. Well-furn. Flat, 30s a-k., also Single Rooms, hot baths. Mrs. Lamb, 4 Macleay-st, Wylkinson's Point.—Large Furn. Bdr. BEDROOM, also Tennis Court to Let.

AT 65a Cowper-st, Surry Hills. Furnished Balcony, also Double and Single BEDROOMS vacant.

A FLAT to LET, 3 rooms, unfurnished rooms, use of kitchen, 22s. 202 Bourke-st, Surry Hills.

A T 34 Gloucester-st, Paddington.—Newly furn. D. Bdr., and B-sitts Rm., suit M.C., private, ev. c.

A T 20 Carrington-st, Wynyard-sq., Furnished Rooms to Let, single and double; also Beds.

A T 27 Parker-road, Enmore, Residential Park.—Comfortable Board and Residence, newly furnished balcony room vacant, good table.

A T WAINUI,

Elizabeth Bay-road, Darlinghurst,

Two Double Rooms, with balconies, VACANT.

Tel., no William-st.

AT WIMBLEDON,

6 BARNCLEUTH-SQUARE,

DARLINGHURST.

VACANCIES. Miss CATE. Tel., 640 Wm.-st.

AT BELGAH, WARD-ST., KIRRIBILLI.

DOUBLE and SINGLE ROOMS.

Hot Bath. Good Cuisine.

'Phone, 1047 N.S. Mrs. LOPEZ.

AT HOLLYWOOD, Porter-st, Waverley, 3 minutes from P.O., 20 minutes from city, 1st-class accommodation, double, single balcony Rooms, smoke and lounge rms., etc., grnds., tennis, etc. Ph. 627 Wdly.

BALCONY ROOM vacant, excep. large, all conves, well-furn., S. Room, 30 Macleay-st, Potts Pt.

BONDI.—Savestock, 128 Bondi-rd.—Board and Res., near beach and oval, tram at door.

BONDI, Kingsclare, 174 Bondi-rd, P.O. Balcony, 10 in. and S. Rooms, 2 baths, tram gates, moderate.

BONDI.—2 unfurn. large Rooms, use conv., 8s; 2s rooms, 10s. Miller's Agcy., 133 Bondi-rd, near P.O.

BOARD and RES., suit tradesman, priv. tuit., new house, 3 rms., 8. wash., use of Bond-st, 2 trams. L.

BOARD and Residence for 2 gentn., comf. home, gd. table, Craigalee, Roslborough-av, off Falcon-st, N.S

BONDI.—Lady offers 1 or 2 Gentn. lovely home, min. tram, surf. Z., Bondi Junction P.O.

BONDI JUN.—Double and Single Furnished ROOMS to LET. 10 Adelaide-st.

BOARD and Lodging for respectable Men; also Accommodation for m. cpls. 509 Dowling-st, M. Pk.

BEAUTIFULLY Furn. Bed-Sitg. Rooms, also Dble. Bedrm., ev. conv. 229 Elizabeth-st, op. Hyde P.

COMF. Bale, Bedroom, priv. fam., mother and daughter, gd. locality, min. Bellevue t. 28 Goodhope-st, P.

COMFORTABLE Single Room, suit Gent., priv. fam., C board optional. 2 Lawson-st, Paddington.

COMFORTABLE balcony Room vacant, breakfast if req., close tram. Clifton, Rockwall-ters, Potts Pt

COMFORTABLE Downstairs Furnished front Room, suit quiet couple, med. 224 Redfern-st, Forest L.

COMFORTABLE Home offered young man, in priv. fam., or Rst. to Let. 180 Annandale-st, Annd'ale.

CLEAN comf. Rooms Vacant, single and double, 137 Riley-st, city, near Hyde Park.

COOGEE.—VACS., Mr. Hollington, Brunswick, hot and cold bath, nr. surf, 'phone 44 Rand. Mrs. Fletcher

COOGEE.

Mrs. MAINWARING, CLAREMONT, VICARS-ST, back of Coogee Hotel, 1 minute from Beach.

BRIGHT AIRY ROOMS.

DARLINGHURST.—Lighthalme, 115 Vic.-st N., large front ver. Room, furn., vac. 3rd-floor. T., 182 Wm.-st

DARLINGHURST.—Furn. Room, suit mar. cpl. or friends, 9s, bale. 12s 6d. 122 Brougham-st.

DARLINGHURST.—Unfurn. front ground floor Room, bath, gas 10 Womerah-av

APARTMENTS, BOARD, RESIDENCE.

DARLINGHURST.—222 Liverpool-Palmer sts, large bal. double Rooms vac., board, res., gd. table.

DARLINGHURST.—Well-furn. self-contained Flat, all modern conv., excep. tenn. 23 Roslyn Gardens.

DARLINGHURST, 44 Craigend-st.—Balcony and Single ROOMS vacant.

DURST, 280 Victoria-st.—Room, suit 2 bus. Gentn., and also 1 Single.

DARLINGHURST, Denbigh, 35 Darlinghurst-rd.—Large front Balcony Rooms, minute 1d section.

DARLINGHURST, VIOLA, 216 Victoria-st.—Single Rooms, minute 1d section.

DARLINGHURST, 27 Woolcott-st.—A well furn. double-back Bedroom vacant, suit M. Cple., 1d sec.

DURST, 12 Craigend-st.—Well-furn. Downstairs Double Front Room; other Rooms; 1d section.

DURST RD, 62 Alberto-terrace.—Board and Res., double balcy. single rooms, hot baths, suit gent.

DALSTON, 118 Glebe-rd.—D. and S. Rooms vacant, suit friends, m.c., gd. table, hot bath, tram dr.

DARLINGHURST, Braeside, 81 Victoria-street.—Balcony and Single Rooms Vacant. Hot water.

TELEPHONE, 697 WILLIAM-STREET.

ENMORE. Two comfortable Furnished ROOMS to Let, with homely family. 40 Martin-st.

ENMORE Terminus.—Furnished Front ROOM, suit married couple. 68 Metropolitan-rd.

ENMORE.—Furnished, comfortable Single Room, min. tram, quiet home, board optl., 5s. 37 Simmons-st.

ENMORE.—Furnished Balcony ROOM, near tram. 33 Metropolitan-rd.

ENMORE.—Unfurn. ROOM, every convenience. 35 Enmore-rd, Enmore.

FOR furn., unfurn. Rooms, Flats, Board, Res., consult B. Sands, Alfredia-chbrs., Bondi Junction.

FURN. and Unf. ROOM, use kit., terms moderate, 72 Paddington-st, Paddington.

FURN. Bale, Room vacant, use kit., gas, 2/5 Grafton-st, Woollahra. Tram, Bondi Junction.

FURNISHED FLAT VACANT, BRECKEN, 22 Macleay-st, Pott's Point.

FRONT ROOM and other Rooms, Furnished, good home, board opt., 1d sec. No. 3 West-st, D'hurst.

FURN., Bale. Room, Unf. Rms., gd. pos., mod., 7 Pemberton-st, Petersham. 20A Brighton-st.

FIRST-CLASS Board and Residence.—Hazeldene, 27 Arthur-street, Lavender Bay, 2 minutes from ferry and baths. Terms moderate.

GOOD Home vacant, in priv. fam., comforts, gd. t., nr. surf, 5 p.m. Strathmore, Bushy-pl, Bronte

GLEBE RD (688).—Vac. Double Room, suit M.C., single Rms., bd. opt., ev. conv. tram at gate.

GOOD Home for young genl., private family, single Room. 29 Percival-rd, Stanmore (Junction tram).

GLEBE PT.—Board and Res., ref. quiet home, suit two gentlemen, terms mod. 28 Eglinton-rd.

GLEBE PT., 155 Bridge-rd.—Comf. Board and Res., T.B., Single Rooms, minute to tram, moderate.

GLEBE POINT, Vac. for gent., share large comf. Room with other, meals opt., 4s. 183 Bridge-rd.

GOOD HOME for 2 yg. Men in priv. family. 41 King-st, Newtown.

GENT and Wife, reluctantly leaving, recommend B. and R. Private, Enmore, good food, kindly attention, not a boarding-house, moderate. F. R., Herald Office.

HAVILAH, OCEAN-STREET, WOOLLAHRA, 1 min. Bellevue Hill tram.

Tel., 882 Edgecliff. Large Double ROOM and smaller ROOMS vacant.

HOME, close tram and ferry.

HANLY.—Furn. Apartments, use kit., din. room, gas stove, min. from s.-rl. 4 Scinton-st. Tel., 431 Manly.

HANLY.—Well-furn. Bedrooms suit bus. ladies and couple, min. boat, surf. Darley Villa, 8 Darley-rd.

HANLY.—Newly furnished ROOMS offered m.c. or friends, private family, handy boat.

HANLY.—Furn., 5 Bedro-ms, bales., ev. conv., available about Nov. Atkinson, 3 Quinton-rd.

HANLY.—Sup. Resid. Chambers, priv. house, mod., 4 Bed-rms., bath, gas. 152 King-st, city. Mrs. Simons, Addison-rd.

HANLY, Ivera, Stuart-st, superior Board and Res., Vacancies, nr. gent.'s baths, boat. 'Phone, 54.

HANLY.—Double Front Room, every conv., gas and surf stove, 2 min. Smythe, 10 Whistler-rd.

HANLY, Normandy, 5 Darley-rd, 2 min. from Surf and Boat. Sup. Accom. for boarders, ev. attention.

HANLY, 30 East Esplanade.—Balcony and verandah Room Vac., 4., and a., min from boat, surf.

HILSON'S POINT.—Lady like refined gent. as Paying Guest, private fam., close ferry. 3 Parker-st.

MOSMAN.—At top of Musgrave-st Steps, Greendale, BALCONY ROOMS.

Lovely views. Every convenience.

Tel., 519 Mosman.

NORTH SHORE LINE.—Neangar, Treyvn-rd, Lindfield, Vacancies for 1 Gentleman.

NEUTRAL BAY.—Tansworth, Wycombe-rd, opp. Raymond-rd, Superior Board.

NORTH SYDNEY.—Furn. balcony Room, din., kit., gas stove, hot h., conv. 102 Falcon-st West.

NEUTRAL BAY, Lower Wycombe-road, Kingston.—Beautiful-ly-furn. S. and D. Bale. ROOMS vacant. Water frontage, 2 mins. from ferry. T., 3110 N. Syd.

ON the Heights of Stanmore.—Richmond, 21 Middleton-street. Mansion, standing in own ground, 6, and 8. Rooms, hot water service, excellent table.

PADDINGTON.—Bed and breakfast for gent., 1 min. tram, no children. 18 Regent-st.

PRIVATE Board and Residence, works, men, Stanbrook, 6 Dillon-st, off Brown-st, Paddington.

PRIVATE Board and Residence, also Room to let, 20 Arthur-street, Annandale.

ROOM to Let, furn., board optional, pref. few min utes' walk to ferry. 36 Raymond-st, Neutral Bay.

RYDE, close tram, 8. and Res., garden, orchard, stable, etc., mod. Mrs. Burnett, Tarp, Glebe-st.

SALISBURY, Waverley.—Bale. Room vacant; single Room, hot, cold baths. 'Phone, 310 Waverley.

STANMORE, 7 Cambridge-st.—Board, Resid., Single, Double Bal. Rooms, every con, min. Enmore ter.

SINGLE Furnished ROOM vacant. 60 Upper Fort-st, city.

STRATHFIELD.—Refined M.C. would Let front Bedsitting Room, unfurn. refs. Company, P.O., Strathfield.

STANMORE, 1 min. sta. Private, can accom. 1 or 2 gentlemen. Egerton, 70 Cavendish-st. T. 1066 Pet.

SURRY HILLS, 22 Corben-st, off Foveaux-st.—Large Furn. Balcony Room, suit m.c., nr. railway, 8s.

SURRY HILLS, 5 Ridge-st, off Bourke-st.—Comfortable Single ROOM, suitable for gent., no children.

TWO bght. sgle. Rms., gntn., 3 mins. ferry, b'fast opt., mod. Onslow, Northcliffe-st, Milson's Pt.

TO LET, nice ROOM, bath, use kit., no children. 20 Marion-st, Leichhardt.

TO LET, Furnished ROOM, suit married couple, use kitchen. 31 Crystal-st, Petersham, near tram.

TO LET, a nice furnished ROOM, suit 2 gentlemen, 7 week, at 33 Denison-st, Woollahra.

TO LET, 2 Unf. ROOMS, cottage, use kit., etc., half sun, tram. Milton, Barnett-st, Bondi.

TO LET, Unfurnished FLAT, two or three rooms, upstairs. 61 Barcom-avenue, Rushcutter Bay.

TO LET, refined clean home, Rooms, m.c. and friends, din., kit. 141 Arundel-st, Forest Lodge; or letters.

TWO large unfurnished ROOMS, Erith-st, 2 doors off Parramatta-rd.

TO LET, Balcony ROOM, large, comfortable, near Oxford-st and Bellevue trams, 40 Grafton-st, W'hra.

TO LET, large front ROOM with use kit., Apply 55 Shepherd-st, Marrickville.

TO LET, Unfurnished Front ROOM, close to trams. 167 Young-st, Redfern.

TO LET, large Furnished Balcony ROOM, suit two gentn.; also Single Room. 18 Reiby-st, Newtown

TO Let, large double Room, suit m.c. or friends, partly furn., moderate. 32 Glenfern-st, Paddington.

TO LET, D. Room, suit 2 friends, 1 min. fr. train. Johnston-st, 89 Corunna-st, Stanmore.

TO LET, Furnished ROOM, suit 2 friends. 5 Fitzroy-st, Newtown.

TWO ROOMS and kitchen, with Furniture, for Sale, 82 Taylor-st, Annandale.

TO LET, furnished or unfurnished, 1 or 2 ROOMS, board optional. 14 Temple-st, Stanmore.

UNFURNISHED FLAT and Balcony Room, hot bath, telephone, best position. 60 D'hurst-rd, top Wm.-st

UNFURNISHED Balcony Room, 15s; also grd. fl. Room, furn. or not, with tram. 39 Denison-st Way

UNFURN., part Cott., lady alone, suit lady or ple., no children. No. 22 Linthorpe-st, Newtown.

UNF. Room, with use kitchen, board optional. Apply 39 Elswick-st, Leichhardt.

VACANCY, 2 Gent., 4 min. Johnston-st tram. Jersey, Northumberland-avenue, Stanmore.

VACANCY for one gentleman boarder, private fam., terms moderate. 9 George-st, Redfern.

VACANCY in respectable family for young man, 30s, board, single room. 113 Hereford-st, Glebe.

WANTED, Lady going bus., share Rm. another lady, board and washing, 11s. 8 Goodhope-st, Padd.

YOUNG Couple Let well-furnished ROOM, use kit., suit married couple, 2 gents. 28 Enmore-rd.

YOUNG Lady would like Furn. Room or Board and Res., Stanm. or Enm. pref. Kelvin, P.O., Enmore.

LADY, with good infant and child, requires Board and Residence, friend, would give active and conscientious services same house 7 till 1 o'clock in return for home, seaside preferred, or easy reach. Apply FAIR, Herald, King-street.

MARRIED Couple, no chil., req. Board, Res., downstairs rms., Enmore pref. Terms, H.P., Enmore P.O.

MANLY.—Wid., 2 Furn. Rooms, brighter and sunnier, to sleep out, use k. Tms. to Brea., Herald.

MOSMAN Locality.—Man wants Unf. ROOM, detd. prof., immediate. State rms., Burr, P.O., Mosman.

SINGLE Young Man requires Board and Lodging, in S. Forest Lodge or Annandale. Reply X.Y., Herald.

TWO busines rs. Ladies desire Board and Residence, share room, close Bondi Junction. Address Alpha, P.O., Bondi Junction.

TWO young ladies, going to business, want comfortable home in private family, Stanmore or Leichhardt preferred. M. Avery, Newtown P.O.

WANTED, large unf. Room, near tram, quiet people, reas. E. C., P.O., Military-rd, Neutral Bay.

WANTED, comfortably furnished ROOM, by single gent., must be within 5 min. Mils. Pt. Aug. Herald

WANTED, large Furn. Room, downstairs, M.C., no cbl. Petersham or Leich. pref. L.S., L'hardt P.O.

WANTED, 2 Unf. Rooms, ground floor, Dulwich H., for lady. H. E., Dulwich Hill P.O.

WANTED, by lady, use of large furnished Room, Sundays only, must be central. Doran, G.P.O.

WIDOW and 2 adult chil., working, want 3 Rooms, cott., or unfurn. Bale. Rm. A.B., P.O., Haymkt.

WANTED, by M.C., Unfurn. Room, cl. Glebe tram shade pref., with quiet fam. W. W., Glebe P.O.

YNG. Lady requires R. and B. in Drummoyne or Rozelle. Terms mod. Roma, Drummoyne P.O.

REPAYMENTS of any sum we Lend you can be spread over a long period, so that they will be hardly felt. Registration.

THE ORIGINAL Mont De Piete, Ltd., Record-chambers, 77 Castlereagh-street, next Tivoli Theatre. Tel., 1709 Cent.

COUNTRY RESORTS.

(Continued from Page 27.)

AUSTINMER.—Cond. Furn. Cotts., vac., beautif. situated, near beach. 'Phone, 843 North sydney.

ABOVE Sea 30656, Blackheath, magnificent scenery, 30s, 35s, 3s. Mrs. Malbourne, Northcote.

BEROWRA.—Furnished, ideal Home, 9 rooms, offices, 7th ave., lge. garden, £3 3s. Holiday, Berowra.

BLACKHEATH.—Furn. Cottage, 6 rms., piano, lin., cut., 1 tn. Chant, 85 Forbes-st, city. 99 Wm.-st.

BLACKHEATH.—Vac., 20th, cont., 5-rm. furn. Cott., 2 verds., etc., 2 m. sta., 3 Windsor-rd, Newtown

CRONULLA BEACH Tram Terminus.—Furn. Cotts., 5 r., ev. conv. Mrs. Annabel, 30 Marr-st, 89 Peters.

CRONULLA, Tram Terminus. Furnished Cottages to Let, linen, cutlery, etc. Warner, Tel., 217 Glebe.

CRONULLA.—4 rm., and kit., fur., 4 min. beach, vac. 1 Oct., 25, 17 6 w. E. A. Badger, Kingston-st, Banksia.

COTTAGE, 12 rooms, furnished, inc. ocean, nr. trays, suit board, inc. E. Thorne, N'town Bdge. T., 95 N.

FRESHWATER.—Board, Res., gent., min. surf, mod. Old House, opp. Arcade, Freshwater, Manly.

GOSFORD.—Good accommodation, board d. rooms, piano, boats, gd. fishing, 20s wk. N.M., Gosford.

GOOD Accommodation for convalescent or anyone needing change, milk, cream, eggs, and poultry; terms very moderate. SMITH, Harbord, Whitebridge.

KATOOMBA, Edgebaston, Merriwa-st. Superior Accommodation, good table. Mrs. Kelly.

KATOOMBA.—Com. furn. 4-rm. Cottage, gas, nr. shops, 10s., grace. 25s. 37 Denison-st, Newtown.

KATOOMBA, KURRABA, Now Open for Season. Mrs. Wilkins, Tel., 12 K.

KATOOMBA.—2 new Furnished ROOMS, 3 min. from station. Mrs. Perritt, Maryville, Station-st.

KATOOMBA, Chiltote, Lurline-st.—Furn. Aparts., use conv. kitchen, 2 min. Kingsford, Lurline-st.

KATOOMBA.—Sup. Accom., central to all sights, best of table, large grounds, hot baths. Tel., 127, 30s per week. TARA.

Miss TEMPLE.

KATOOMBA.—4 roomed FURNISHED COTTAGE, near station, to LET. Apply

26 Buckland-street, off George-st West.

Tel., 316 Redfern.

KATOOMBA.—HAMPDEN VILLA, the Home of the Mountains, 4 min. walk from Railway. Superior Accommodation, and plenty of it. Noted for keeping the best table on the Mountains. Specially clean and well-furnished rooms. Verandah 120 feet long, facing morning sun. Baths, hot and cold. Connected with sewerage. 5/, 6/ day; 25/, 30/ week.

Tel., 146. Mrs. GEORGE BIRNEY.

LURA HOUSE, Leura.—Vacancies. Summer terms, £2 2s. 'Phone, 22 Kat. The Misses Lethbridge.

LEURA.—To LET, furnished, 4-room. Cottage, all conv., 10s., cut. Roslyn Villa, Sarah-st, Padton.

MITTAGONG, Helena-st.—Good Accom., clean, gd. table, plane. Mrs. E. Hempel.

PORT HACKING, Lilli Pilli.—8m. Furn. Cott., boat, baths, 27s 6d. Johnson, Ethel-st, Erskineville.

SPRINGWOOD, Lorna Doone.—Conf. Home for visitors; 2 min. station. Company, P.O., Springwood.

THIRROUL, Unda Maris. Large newly furn. Cott., 10 to Let, till Dec. 15, water t. Wilson's Store, Thirroul.

THIROUL.—Furn. COTTAGES, lin., cut., piano, at surf, 21 Cowper-rd, Mosman. Tel., 866 M.

THIRROUL.—Riverside Cottages, 20/ to 30/ 8/8. Turnbull, Jedwood, Thirroul. Tel., 3.M Bulli.

THIRROUL.—Lynwood House, cl. to station and surf. —Sup. Accommodation, priv. tables, reading and billiard rooms, tennis. Mrs. McNaughton.

WOY WOY.—Vac. Cotts., boat, baths, lin., cut., wood. Mrs. Andrews, 1 Forthest, Woollahra.

WOY WOY.—Furn. Cottage, Ettalong Beach, boat, every conv., 4 r., kitchen. Tel., 307 Waverley.

WOY WOY.—Furnished Cott., linen, cutlery, boat, baths, wood, 30s. Mrs. White, 19 Fitzroy-st, M.P.

WOY WOY, at Bar. Furn. Cotts., lin., cutl., boat, winter tms. G. Mapstone, 245 Henderson-rd, Alex.

WOY WOY.—Furnished Cottage, Woy Woy or Tuggerah, 2 or 3 bedrooms, near fishing, boating, and bathing. Reply

Ranger, Herald Office.

HOTELS.

BOWRAL.—"THE GRAND" HOTEL, Close to Golf Links and Tennis Courts. Spacious verandahs. Hot water service. Proper sanitary arrangements.

HARRY J. TANNER.

FEDERAL PALACE HOTEL, MELBOURNE. LARGEST HOTEL IN AUSTRALASIA. Dining Rooms and Cafe.

Write for Tariff Card.

GRAND HOTEL, LAWSON, BLUE MOUNTAINS, opp. Railway Station.—Excellent cuisine, close golf links, billiards, tennis 20s. Under new Management.

K. CARMICHAEL

(Late Chief Steward, China Nav. Co.).

GROSVENOR HOTEL,

CHURCH HILL, SYDNEY.

For Comfort, Convenience, and Cuisine.

Unrivalled in the City.

DAILY TARIFF, 10/; WEEKLY, £3 3s.

C. W. M. CHATEAU, Proprietor.

HOTEL WILLOUGHBY, Recognised Select Health Resort, convenient to tram or train. Homelike, comfort, and table a speciality. Reduced tariff by arrangement. Personal references exchanged. Inspection invited. 'Phone, 119 Chatswood.

J. KNIGHT SMITH, Proprietor.

HOTEL CASTLEREAGH,

Castlereagh and Park streets.

Railway Tram to the Door.

BEST ACCOMMODATION in Sydney for Boarders. Only very best brands of spirits kept. Reasonable Tariff. Ring up or write 309. M'CARTHY, Tel., 4480, Central.

HOTEL ROSLYN VISTA, MOSMAN.—FIRST-CLASS ACCOMMODATION FOR VISITORS. Take Ferry-Steamer Circular Quay to Mosman. Electric Trams meet all boats on arrival. Fare 3d. Right at Public School. Hotel Roslyn Vista. Terms on application. T., 114 Mosman. Michael Bourke, Proprietor.

HOTEL STEYNE, MANLY, facing the OCEAN BEACH, half-mile from MANLY COVE LANDS, the FINEST LINGO IN AUSTRALASIA. An ideal place for a GOLFER'S HOLIDAY.

The Climate is as delightful in WINTER as the SOUTH OF FRANCE.

SURF BATHING ALL THE YEAR ROUND.

C. J. BURCHMORE, Proprietor.

MOSS VALE. ROYAL HOTEL.

Opposite Railway Station and Post-office.

Superior Accommodation, golf, bowls, spendid drives.

For terms apply

H. T. WALKER, Manager.

MELBOURNE.—"SCOTT'S HOTEL."

When in Melbourne stay at "SCOTT'S," the leading HOTEL in the city, recently redecorated, centrally situated for stations, wharfs, and theatres.

C. W. WILSON, Proprietor.

MELBOURNE.

THE GRAND HOTEL.

Situated in highest part of the city, opposite Parliament House and Treasury Gardens, and within easy distance of leading business establishments and principal theatres. Over 300 rooms. Electric light throughout. High-class French Cuisine. Visitors met at train or boat if advised. Full Board, from 11s per day, or £3 10s per week. Separate tariff for Bed and Breakfast.

HENRY C. HOLDEN, Manager.

PORT HACKING.—The most charming spot in the State is the PORT HACKING HOTEL and Grounds. Fishing, boating, bathing, croquet, cricket, priv. and select. Train to Sutherland. Mrs. A. M. Kingham, Prop.

SPRINGWOOD.—HOTEL ORIENTAL. for Home Comforts, excellent cuisine, most comfortable Hotel on Mountains, cl. golf links, driv., fast trains, business men, moderate terms. Apply Miss BARLOW.

THE CARRINGTON. KATOOMBA.

Opened for the Reception of Visitors on

AUGUST 17.

THE MOST UP-TO-DATE SEWERAGE HAS BEEN INSTALLED, AND THE WHOLE HOUSE THOROUGHLY RENOVATED.

A. L. PEACOCK,

Proprietor.

WOY WOY.—ST. ELMO. First-class Accommodation. Most excellent position, centre all fishing grounds, lengthy water frontage, spacious grounds; large enclosed baths, boats. Mrs. E. HUXLEY.

HOUSES, LAND, ETC., WANTED.

A COTTAGE Built on your own land; no deposit, repay as rent. W. A. Dettmann, builder, Arncliffe.

A CHEAP TERRACE wanted, freehold or leasehold, in or out of repair. G.V., P.O., Glebe.

A T KILLARA, or Lindfield.—To Buy, Cottage, 2 rooms, extra piece land. No agts. B.J., 15 Bridge-st.

A SMALL AREA LAND wanted Buy, near Hay-st. Thos. W. Macro, 135 King-st.

A SMALL COTTAGE, Neutral Bay wanted buy, about £900. Thos. W. Macro, 135 King-st.

A SMALL Front Office, or Hall SHOP wanted, low rent. M. S. P., Herald.

A UCTION SALES OF PROPERTY.—Fee, £1, covers Cost of Advertising Notice Boards, Inspection. No other Charges unless successful. Land Subdivided. ERNEST C. V. BROUGHTON, 113 Pitt-street.

A BOUT PROPERTY BARGAINS WHETHER COTTAGES, HOUSES, or SHOPS, YOU HAD BETTER SEE or WRITE A. J. BARNES, 828 Oxford-street, BONDI JUNCTION.

A RESIDENCE wanted, 6 or 8 good rooms, Neutral Bay or district, possession in November. Also another, about 10 rooms and fair-sized land. North Sydney side or Eastern Suburbs; rent or buy.

THOS. W. MACRO,

135 King-street.

BONUS, £20, offered for city shop, suitable for men's clothing and mercery. Ball, 98 Bathurst-st.

BELMORE LINE.—Wanted to Buy, Big Block of LAND. R. Austin, G.P.O., Sydney.

BLOCK LAND, Ashfield, Summer Hill, to build on, size no obj. Torrens, P.O., Haberfield.

BLACKHEATH or KATOOMBA.—Cottage, 4 or 5 rooms. Must be cheap. Fullest particulars from owners preferred.

DANTH, Herald Office.

BURWOOD.

BUYERS WAITING for COTTAGES, 7 or 8 rooms, £1000 to £1300.

HUGH DUFF and CO., 288 George-street.

COTTAGE, Rent, opt. purchase, 4 rms., kit., close tram, Randwick-Coogee. R., 18 Clyde-st, Redf.

HOUSES, LAND, ETC., WANTED.

COTTAGE wanted, 4 or 5 rooms, land at least 40 x 100, Chatswood or near. Moderate, 250, Herald.

CASH Buyer, Cotts., rents abt. 25s. £1500, S. Hills, Parkd. prid. Bostock, Stanley, 18 P.O. chambers.

COTTAGE to Rent, at or nr. Parramatta,

PROFESSIONS, TRADES, ETC.

WE FIND POSITIONS FIND POSITIONS

for qualified junior students at commencing salaries of £1 to £2/10/ per week.

DAY CLASSES.
DAY CLASSES.
£2/2/0..... Monthly for old-age individual tuition in the Full Business Course (Shorthand, Typewriting, Bookkeeping, etc.).
£2/1/1..... Shorthand-Typewriting Course.

NIGHT CLASSES.
NIGHT CLASSES.
(Fees, from 15/ per quarter.)
Department of Wireless Telegraphy.
Department of Military Examinations.
Shorthand Department.
Typewriting Department.
Bookkeeping Department.
Coaching for the Civil Service and All Public Exams.

The Right Time to enrol is NOW!
Term dates from first lesson.

SMITH PREMIER BUSINESS COLLEGE,
SMITH PREMIER BUSINESS COLLEGE,
SMITH PREMIER BUSINESS COLLEGE,
20 Castlereagh-street, top Moore-street.

DON'T BE LEFT BEHIND!

The World is moving! Are YOU striving to be in the ranks of the Successful, or are you going to be one of life's failures? You may be saying Opportunity has not crossed your pathway, but she now reaches out to you! Splendid openings are offering for WIRELESS OPERATORS, and our WIRELESS EXPERT can teach you

WIRELESS TELEGRAPHY
WIRELESS TELEGRAPHY
WIRELESS TELEGRAPHY

in from three to six months. We have had installed at the College a complete apparatus for sending and receiving messages by Wireless. Instruction Day, Evening, and By Post. The best time to enrol is "At once." "Oh is now?"

SMITH PREMIER BUSINESS COLLEGE,
SMITH PREMIER BUSINESS COLLEGE,
20 Castlereagh-street, top Moore-street.

POSITIONS VACANT.

A SMART LAD wanted, quick at figures, not afraid to work. 720 George-st, Sydney.

A RCHITECT has Vacancy for a respectable YOUTH, with a view to learn profession. Archi, Herald.

A YOUNG LADY, about 18, for Fancy Depts. Bridges, 180 Pitt-st.

A DVERTISEMENT Canvassers wtd., smart man only. Parties, Texas, aft. Deaton, Spencer, Douglass st.

A SMART Lad for Office, to learn estate agency business, gd. wgs. Salon and Price, 131 King-st.

A PPRENTICE to Coach Trade required, good oppor. Peters Bros., Meagher-st, Chippendale.

A SSISTANT MASTER, non-resident, required to teach Technical Subjects. Salary £180.
THE UNIVERSITY AGENCY OF SYDNEY, 109 Pitt-st.

A PPRENTICE for Engineer Construction-room, must have good education. Apply by letter,
X. Y. Z., 72 King-street, Sydney.

A PPRENTICES to all branches of Engineering, in old-established city business. Premium required. Engineering, Herald.

A COMPETENT CLERK wanted for the Northern Rivers. Salary £180 per annum. Apply by letter,
W. H. CADOGAN, Public Accountant,
15 Castlereagh-street, city.

A SMART SALESMAN, one used to taking in watch repairs preferred, but not essential, permanent position.
Railway Jeweller, Railway-square.

A RTIST.—JUNIOR wanted in Commercial Studio, must be willing to work under direction of head of department. Write fully, stating age, experience, salary required, and enclosing specimens of work.
AMBROSINE, Herald Office.

A PPRENTICES.—Wanted, several Young LADIES to learn the Soles; must be good writers and quick at figures. Apply, accompanied by parent or guardian, to
Mr. Cowen,
LASSETTERS.

Office of Board for Protection of Aborigines,
Sydney, 13th September, 1911.

APPLICATIONS will be received at this office until the 9th OCTOBER, 1911, for the position of MANAGER, Aboriginal Station, Wallaga Lake, Tilba Tilba. Salary £150 per annum, with quarters and rations. Allowance as Matron, £15 per annum. Full particulars may be obtained upon application to the undersigned.
R. H. BEARDSMORE,
Secretary,
(21) Board for Protection of Aborigines.

New South Wales Government Railways,
Office of the Chief Commissioner,
Sydney, 26th September, 1911.

APPLICATIONS are invited for the position of ASSISTANT SURVEYOR in the Existing Lines Branch of the Department, at £225 per annum.
The applications, stating age and experience, and accompanied by COPIES ONLY of testimonials, are to be addressed to the Secretary to the Staff Committee, Wilson-street, Newtown," and endorsed: "Application for Position of Assistant Surveyor."
By order,
J. S. SPURWAY, Secretary.

New South Wales Government Railways,
Office of the Chief Commissioner,
Sydney, September 26, 1911.

APPLICATIONS will be received from Youths between the ages of 15 and 19 years who desire to be employed for employment as MESSENGER BOYS, CAR CLEANERS, WOOL CHECKERS, OFFICE, and SHOP BOYS.
The applications must be made on forms, which can be obtained at the Staff Committee's Office, Wilson-street, Newtown, and at the Tramway Offices, 61 Hunter-street (Hilsahl buildings), Sydney.
They are to be addressed "The Secretary to the Staff Committee, Wilson-street, Newtown," and the envelopes endorsed, Application for Employment as Junior Porter," or, as the case may be.
By order,
J. S. SPURWAY, Secretary.

New South Wales Government Railways,
Office of the Chief Commissioner,
Sydney, September 27, 1911.

APPLICATIONS for Employment as JUNIOR CLERKS in the Metropolitan Division will be received until the 3rd proximo from Youths between the ages of 15 and 20 years. Commencing salary, £40 to £60 per annum, according to age. Preference will be given to those qualified in shorthand and typewriting.
Application, stating date of birth, and accompanied by COPIES ONLY of testimonials, are to be addressed "The Secretary to the Staff Committee, Wilson-street, Newtown," and endorsed "Application for Employment as Junior Clerk."
An examination will be held at the Railway Institute, Devonshire-street, Sydney, on a date which will be advertised in the Sydney daily papers on Wednesday, 4th proximo.
By order,
J. S. SPURWAY,

BLACKSMITHS.—Vacancy for trusted Man, permanent job, best wages. Apply Woodstock Inn, Mdlk.

BRICKLAYERS, good men, long job, 13s, Greenoaks-avenue, Darling Point. Leon.

BRICKLAYERS WANTED. P.A. Store, Kirribilli Point. R. Wall and Sons, Builders.

BOOT TRADE, Wanted, six Table Hands, Right wks., 43; must be comp. Enoch Taylor and Co., Botany.

BRICKLAYERS, wanted. Jamieson-st, city. R. Wall and Sons, Builders.

BRICKLAYER'S LABOURER wanted, 10s, long job, cottage work. Apply Greenoaks, Fitz Dos.

BOY wanted, to feed Letterpress. G. H. Philip and Son, printers, 52 Margaret-st.

BOY wanted for office work. Apply own handwriting. Hart Harper and Co., 87 Hay Mdk, Box Hill.

BOOKBINDING.—Compy. Book Sewers wanted, also Finishers, best wages. A. Norwood, 161 Clarence-st.

BOY wanted, assist in the drapery establishment of Winns', Ltd., Nos. 18-20 Oxford-st, Sydney.

BOOTMAKER.—Wanted, good General Repairer. Martin Shaw, 25 Land-st, Lilyfield, Leichhardt.

BOOT TRADE.—Wanted, Makers, Tweed, Peg, also Machinists. R. Wood, 10 Flinders-st, Darlinghurst.

BOYS wanted, just leaving school, good wages, light work. Ravenscroft and Co., Millers-st, Sydney.

BUTCHER'S Oxderman (single), £2 10s; Black-smith, £3 5s. Simmons, 188 Castlereagh-st.

BOY wanted, age 16, wages 7/6 to 9/, bring birth certificate. Apply 94 Castlereagh-st, Redfern.

BAKER, reliable, one Hand, Shop, and keep. Frank and James, 18 Elizabeth, near Hunter-st.

BRICKLAYERS wanted, top money to good men. Kennedy's job, Oxford-st, opp. Foy's old premises.

BOYS, for Fire-damping, age 16 to 18. S. T. Leigh and Co., 74½ Castlereagh-st.

BRICKLAYER wanted, good. Foot of Rawson-st, Waverley. A. Tubbergen.

BRASSFINISHER. First-class Hand, no other need apply. 121 Kent-st, city.

BUTCHERS.—Wanted, MAN, Saturday. W. G. Gerbich, 107 Glebe-rd.

BOOT TRADE.—Wanted, Pullers-over. Wilson, Peebler, and Co., Alexandria.

BOOT Trade—Maker for Women's and Children's Work wanted. 529 Elizabeth-st.

BOY wanted, smart, tidy, opportunity learning useful trade, commence 12s 6d. 107 George-st West.

BRICKLAYERS wanted, long job. Buckler's Store, Belmont.

BOY wanted for office, good prospects to right lad, wages 10s. Alick McNeil, McIntosh, 20-26 Eliz.-st.

BOOT TRADE.—Wtd., First-class MAN for heel-trimmers and Scourer. Mcdonald, Queen-st, Redfern.

BRICKLAYER wanted, small job. Apply Arthur Pointing, butcher, Crow's Nest, North Sydney.

BOOT TRADE.—Girls for packing room. Vernon Shoe Co., Ltd.

BOOT TRADE.—Wanted, OPERATORS for finishing room. Enoch Taylor and Co., Botany.

BOOT TRADE.—Wanted, Machinists and Fitters. Wilson, Peebler, and Co., Alexandria.

BOOT TRADE.—Wanted, first-class FITTER. J. Vickery and Co., 201 Castlereagh-st, city.

BODY MAKERS.—Only competent men wanted, top wages. Elliott, New Factory, Crescent, An'dale.

BOYS wanted.
AXTENS and CO.,
The Strand.

BOYS wanted, 15-17 years.
Good wages. Steady employment.
AUSTRALIAN ROPEWORKS,
Bourke-street, Waterloo.

BOYS WANTED.
LEVER BROS., Limited,
BALD ROCK,
BALMAIN.

BOYS WANTED.
BORTHWICK'S PAINT FACTORY,
Botany-road, Alexandria.

BOOT TRADE.—Wanted, First-class Pump Hand; also first-class Bench Hand, for repairs, must be good men, wages £3 14s per week. Apply by letter. Open three days. Boots, William-street P.O.

BANDSMEN wanted for Katoomba Town Band. Work found for artisans by sending applications, stating trade, etc., to
J. J. PANNELL, Hon. Sec.

BOY wanted, for Wholesale Jewellery Warehouse, good opportunity for a smart boy. Apply with parent or guardian,
P. BLZZARD and CO., LTD.,
3 Wynyard-street, Sydney.

POSITIONS VACANT.

BUTTER-MAKER.—Large Northern river butter factory req. capable Butter-maker, at an early date. Applications, stating age, exp., copies (only) of refs., sal. req., to be add. Berrima Dis. Co., Harris-st, Syd.

BOOT TRADE.
WANTED, BEST CLICKERS, for Light Work, Lining Cutters and Machines, etc.
McDONALD, Queen-street.

BRICKLAYERS.—Wanted, 2 good Men, 14s day; also BRICKLAYERS' LABOURER, 11s day. Tuesday Morning. KINSELA'S Undertaker's Stables, Oxford-street, Paddington.

BANDMASTER required for C.F.C. Co. Employees' Band, Portland. Salary, £1 weekly. Applications close Oct. 14th.
Particulars apply A. J. BRAILEY, Portland.

BANDSMEN.
SOLO CORNET PLAYER WANTED.
Work for Miner or Labourer.
BANDMASTER, MINERS' BAND,
Peak Hill.

BOYS.—Wanted, smart respectable BOYS (just from school preferred), to learn the Drapery Business. Good prospects of advancement.
Apply
Mr. Cowen,
LASSETTERS.

BOOT TRADE.
E. R. MILLS, of VICTORIA, requires two smart, energetic SALESMEN, for MELBOURNE and any trade. Apply personally, 5 p.m. till 7 p.m., Thursday, October 5, E. R. Mills, c.o. T. Guthrie and Co., 222 Clarence-street, Sydney.

BOYS.—WANTED, by DAVID JONES, Ltd., SMART BOY, as STEAM PRESSER, afterwards to learn the trade. Apply,
Mr. Anderson,
Workrooms,
285 Clarence-street.

BOY.
Wanted, smart, intelligent BOY for Warehouse.
NOTT BROS and CO.,
56 York-street.

BOYS wanted, about 16 years old, NO WORK AT NIGHT OR ON SATURDAY. 15s per week first three weeks, then piecework. Boys now earning up to 40s. Prospect further advancement.
Also, few YOUTHS wanted, another department, same conditions, but higher wages.
LYRAGHT BROS. and CO.,
Wire Netting Works, Chiswick.

BOOKKEEPER.—APPLICATIONS will be considered from experienced Bookkeepers, thoroughly conversant with manufacturing company's accounts. Send testimonials and references, stating past experience, and salary expected, to
Managing Director,
Messrs. JAMES MARTIN and CO., Ltd.,
681 George-street, Sydney.

BROOMMAKER wanted, able to sort, make with foot-power machine, sew and finish complete; payment by day or piece, near Sydney; three months' work guaranteed; board and lodging found. Man from Northern Rivers preferred. Open till 2nd October. Apply, stating terms required, quantity able to make per day, and what assistance required, to
MILLET, Herald Office.
6 (nf)

BRISBANE GIRLS' GRAMMAR SCHOOL.

Required, for February, 1912, an Assistant MISTRESS, non-resident, to Advanced Mathematics essential; must be highly qualified and experienced. Applications, stating age, and saying full particulars, to be sent to the Head Mistress, from whom further information can be obtained.

BELLINGEN SHIRE COUNCIL.

Applications invited from persons qualified to assist Engineer. Applicants to state qualifications, and send copies of references on or before Monday, October 9th. Salary, £250 per annum.
A. BLACK, President.

BRICKLAYERS wanted on railway works between Warwith and West Maitland.
Applications, in writing, to be addressed to "The Secretary, Staff Committee, Wilson-street, Newtown," and endorsed: "Application for employment as bricklayer."
By Order,
J. S. SPURWAY,
Secretary.

BOYS WANTED.
WAGES, 14s per week to commence.
GOOD PROSPECTS FOR STEADY WORKERS.
NO WORK ON SATURDAYS.
Apply
WILLIAM ARNOTT, Limited,
Homebush.

BLUE MOUNTAINS SHIRE COUNCIL.
SALVER.
Applications, addressed to the undersigned, and endorsed "Application for Salver," will be received up to noon on TUESDAY, 10th October, 1911, for the position of Salver in the above council. Salary, £156. Position of Salver on the Second-class Railway Pass within the Shire. Specification of duties may be obtained from this office if stamped envelope is enclosed.
SYDNEY LENNON,
Shire Clerk.
Lawson,
Sydney, 22nd, 1911.

BOARD FOR APPOINTING EXAMINERS.
COAL MINES REGULATION ACT.
APPLICATIONS are invited for the Position of EXAMINER of Candidates for First and Second class Certificates of Competency under the Coal Mines Regulation Act, for the year 1912; and will be received to the 30th November, 1911.
Remuneration, £150 per Examination; 15s per diem travelling expenses, railway fare.
The Board reserves to itself the right to appoint any person as an Examiner, whether he shall have applied in response to this advertisement or not.
By order,
C. A. SIMMS, Secretary.
Department of Mines,
Sydney, 1st October, 1911. (6a19)

BLUE MOUNTAINS SHIRE COUNCIL.
SANITARY INSPECTOR, Etc.
Applications, addressed to the undersigned, and endorsed "Application, Sanitary Inspector," will be received until noon on TUESDAY, 10th October, 1911, for the Position of SANITARY INSPECTOR to the above Council. Salary, £156 per annum, and several duties connected with the Shire. Applicants should possess a certificate of competency either from the Sydney Technical College or London Sanitary Institute. Specification of duties may be obtained from this office if stamped envelope is enclosed.
SYDNEY LENNON,
Shire Clerk.
Lawson,
September 23rd, 1911.

BLAST FURNACE, LITHGOW.
WANTED, LABOURING MEN,
to take the place of men on strike.
Wages: 7s 6d, 7s 9d, and 8s for 8 HOURS.
SEVEN DAYS PER WEEK.
CONSTANT WORK TO COMPETENT, SOBER MEN. BOARD and RESIDENCY, at the WORKS, if required, 10s per week.
Apply
G. and C. HOSKINS, Ltd.,
WATTLE-STREET, ULTIMO.

BARREN JACK CONTRACT.

WANTED,
SPANLERS, 9s 6d PER DAY.
ONLY EXPERIENCED MEN NEED APPLY.
APPLY ON WORKS.
LANE and PETERS.

POSITIONS VACANT.

CANVASSERS wanted, for time-payment jewellery, wages and commission. 905, Herald.

CARPENTER wanted. Apply job, Cheltenham; or J. Donald, Myrtle-st, Marrickville.

CLERK wanted, Shorthand, Bookkeeping, £3 month. Box 8, King-st P.O.

CARPENTERS wanted, good hands. 125 Macquarie-st, city.

CARPENTER wanted. Apply on shops, Parramatta-rd, Annandale, near Johnston-st.

CARPENTERS.—Two good MEN, for Jobbing. Apply 104 Castlereagh-st.

CARPENTER.—Experienced Man wanted. Apply C. Gunter, Gordon-st, Fern Hill.

COMPETENT MAN for general house repairs, constant. Apply, stating wages, to Reno, Herald, King-st Br.

CARPENTER.—Apply Public School, Leichhardt, opposite Fire Station.

CANVASSERS wanted for good household lines. Apply 91A York-st, top floor.

CERTIFICATED Overhead Travelling Crane DRIVER wanted. Poole and Steel, Stephen-st, Balmain.

COMPETENT CARPENTER.—We require the Services of a Good HAND. Apply NOCK and KIRBY, Ltd., 122 George-street North.

CLERK, smart intelligent Woman, 21-25, able to hold good and responsible position in city. Full particulars to Mutuality, Herald.

CONCRETER wanted, for FIP, competent to make handle, and drive Ferro concrete piles. Apply, stating age, and enclosing copies of references, to
MAGUS, Herald Office.

COLLECTOR, for the St. John Ambulance, Western Suburbs Division (lady or gentleman), on com. Apply by letter not later than October 3rd to P. R. Gwynther, St. John Ambulance, Summer Hill.

CHEMISTS.—Wanted a first-class Dispensing Chemist, Registered, for the position of Manager; also can have the option of purchasing the business, good opportunity for an up-to-date business young man. Salary £4 per week. Apply, enclosing testimonials, Mrs. C. C. SMITH, The Corner Pharmacy, JUNEE.

COOMA DISTRICT HOSPITAL.
APPLICATIONS will be received up to SATURDAY, 7th OCTOBER, 1911, for the Position of NURSE to the above Hospital. Applicants must be a Member of the A.T.N. Association. Salary, £60 per annum. State age and forward references.
APPLICATIONS will also be received up to SATURDAY, 7th OCTOBER, 1911, for a PROBATIONER NURSE, with experience. Salary, £26 per annum. References required.
CHARLES J. WALMSLEY,
Secretary, Cooma.

POSITIONS VACANT.

CBAR DISTRICT HOSPITAL.
APPLICATIONS are hereby invited for the position of HEAD NURSE at the above Hospital. Salary £70 per annum. Applicants must be members of the A.T.N.A., and when applying state age and enclose copies of testimonials. Applications must be in my hands not later than 20th OCTOBER, 1911.
JOHN LEAH, Secretary.

CONDOBOLIN DISTRICT HOSPITAL.
APPLICATIONS are invited for the following Positions at the above Hospital:—
MATRON, salary £75 per annum, £2 rail fare allowed. Applicants to be members of the A.T.N.A. State age, experience, and send copies of certificate and references.
HEAD NURSE, salary £60 per annum, £2 rail fare allowed. Applicants to be certificated nurses. State age, experience, and send copies of certificate and references.
PROBATIONER, salary £26 per annum, with bonus of £3 if remain two months. Rail fare refunded if remain 12 months. Applicants to state age, experience, and send copies of references.
WARDSMAN, salary £52 per annum, usual duties. Send copies of references.
All above applications close on the 10th OCTOBER, and to be sent to
RAY LEESE,
Secretary, Condobolin Hospital.

DRESSMAKING.—Wanted, Machinists, 20s per week. 120 The Strand, 2nd floor.

DRAPERY, Manager for dept., city, old-estab. bus., best wages. Af. 10.30 Tues., R. Burge, 197 Oxf.-st.

DRESSMAKING.—Wanted, first-class Assistants to skirts and bodices. Mrs. Middleton, Otis-ch., Kg.-st.

DRESSMAKING.—Wanted, Assistant Skirt Hand, at once. Mrs. Middleton, Otis-chambers, King-st.

DRESSMAKING.—Wtd., Assistants, Improvers, and Apprentices. Miss Williams, 172 William-st.

DRESSMAKING.—Wtd. at once, smart Improvers. Miss Davidson, 44 Paddington-st, Paddington.

DRESSMAKER, by day, for Neutral Bay. State terms to Box 1199, G.P.O., city.

DRESSMAKING and BLOUSES.—ASSISTANTS wtd. Miss Macdougall, 191 Pitt-st.

DRAPERY.—Strong, ladylike GIRL, Reply, stating age and references, Smart, P.O., Croydon.

DRAPERY.—Young Ladies, Improvers, for Fancy Goods. Bridges, 180 Pitt-st.

DESPATCH CLERK, smart and competent, for order room of warehouse, commencing salary £2 10s per week, good opening for right man. State full particulars to
No. 313,
Herald Office.

DRESSMAKING.—DAVID JONES, Ltd., have several Vacancies in their COSTUME MANUFACTURING ROOM for
BODICE HANDS,
BODICE ASSISTANTS,
SKIRT HANDS,
SKIRT ASSISTANTS,
Apply,
Mrs. Thompson,
DAVID JONES, Ltd.,
20 York-street (2nd Floor),
4 Doors from Barrack-street.

DRESSMAKER,
A LEADING SYDNEY HOUSE
requires
the Services of a
FIRST-CLASS DRESSMAKER.
Must be competent to manage a room of 40 girls.
Apply
DRESSMAKER,
Box 241, G.P.O.

ELDERLY Man wanted as MESSENGER. Apply, stating wages required, Foyle, Herald Office.

ENGINEER required for motor schooner, 65ft., Islands, 2 yrs.' reg. Apply, copies refs. Box 361, G.P.O.

EDUCATED Woman, willing to undertake country travg., organ. for city organisation. Victory, 1113

EXPERIENCED DESP'A DIVER, with nerve. Bring references. Call between 9-10 o'clock a.m.
Captain N. P. SORENSEN, Hotel Metropole.

ESTATE AGENTS.—Smart Young Salesman wanted, gd. opening, with advancement. State age, references, VERITAS, Box 841, G.P.O.

EMPLOYMENT open for a term to educated young lady, just leaving school, thorough tuition in shorthand (Pitman's) and Typewriting, in return for service. Apply in own handwriting, 320, Herald Office.

ENGINEER'S FITTERS.—Wanted, two Trained Men, accustomed to factory work, permanent for suitable men. Open 4 days. Apply LYSAGHT BROS., Notting Factory, Pier Dock, Balmain.

ENGRAVER wanted, first-class Improver. Clark and Mulholland, Washington-st, off east Bathurst-st.

FINISHERS FOR COSTUMES AND SKIRTS.
FIRST-CLASS, CONSTANT,
BEST WAGES.
B. FARRENTIN, 448 Kent-street.

GOOD WHEELWRIGHTS wanted for country. Apply H. W. F., Ellis's Coffee Palace.

GALV. Iron Worker, Improver wanted, make tubs. Hutton, 400 Kent-st. Plumber, Myra-rd, Dul. H.

GIRLS WANTED, Carrington and Co., Ltd., 35 Parramatta-rd, Forest Lodge.

GROCERS.—Wanted, smart JUNIOR, 2nd year. Apply, 67, 69, 71 Wood-st, Darling-st, Roselle.

GOOD Position open for a Woman who can concentrate, consecrate, and work with enthusiasm in a cause that's worth while. Evolution, Herald.

GIRLS WANTED,
LEVER BROS., Limited,
BALD ROCK,
BALMAIN.

GIRLS wanted, learn millinery, flower making, 7/6d start. No Saturday work.
Apply this morning,
G. THOMPSON, 6-8 O'Connell-street, Newtown.

GIRL, with office experience, temporary, 25s per week. Apply in person.
CLARTON, HODGSON, and CO., Ltd.,
73 York-street.

GIRLS wanted, 12s 6d week.
Borthwick's Paint Factory,
Alexandria.

GOVS., ctry., Eng. and Mus., Willow Tree, at once, £36; Armidale, £40; Warren, £40; Nurs.-Govs., £30, £36; colleges, Mts., £60, subs. £50; Daily and Res. Lady Nurses, and Lady Helps, ctry. and subs., 12s to £1 10s. MISS LOVEGROVE, 168 Pitt-st, cor. Hunter-st, City.

GRAFTON COPPER MINING COMPANY, LIMITED.
WANTED, BRICKMAKER, to make 100,000 Bricks, at Cangai. Apply by letter, stating price required, to
W. McKEILL, Secretary.
Grafton, 27th Sept., 1911.

GOVERNESSES, large stations, 3 pupils, R.C., £45, Riverina; £52, Bourke, 2 pupils, C.E., £40, Moree, 2 pupils; £52, Armidale; NURSERY GOV., Gulgong, £35; Walgett, £35; Manilla, Res. Colleges, £36; GOV., to live 1 month, £36, Goulburn; Gentlewoman, assist house, £35, Cronulla; £35, Springwood; H'KEEPER, £52, Doctor; Lady Nurses, £4. Miss Rote, 105 Pitt-st.

GARRATT'S, LTD., MOTOR GARAGE.—Applications will be received till Tuesday, October 3, for the Position of WORKSHOP FOREMAN. Applicants to state age, experience, and salary required. All applications treated private and confidential.
GARRATT'S, LTD.,
Elizabeth-street.

GIRLS WANTED,
TO LEARN TIEMAKING.
Short hours. Good Wages.
Pleasant and Interesting Work.
Excellent Prospects for Smart Girls.
THE SYDNEY TIE CO.,
193 Queen Victoria Markets.

GOODOOGA DISTRICT HOSPITAL.
NURSE wanted for the above hospital, salary £65 per annum. Member A.T.N.A.
Copies of testimonials to the undersigned, from whom particulars may be obtained.
J. SMITH,
Secretary.

HAIRDRESSERS.—Good Hand, to-day, 15s and meals. Paul Gilan, 63 Mansfield-st, Roselle, near Bald Ra.

HAIRDRESSING.—Wanted, Apprentices to learn the trade. Mick Simmons, Ltd., Haymarket.

HAIRDRESSING.—Wanted, smart Man, to-day, 16s, meals. Sterling, Percival-rd, op. station, Stanmore

HAIRDRESSER.—Smart Lad wtd., some exp. pref., good wages. Dennett, French's-rd, Willoughby.

HAIRDRESSER.—Wanted, first-class Man for Saturday, all day. Burgess, 113 George-st, Camperdown.

HAIRDRESSER to-day, good hand. G. Drury, 114 George-st, Camperdown.

HAIRDRESSER.—Man, for to-day, 15s and meals. Austin, 38 Cowper-st, Waverley.

HAIRDRESSER.—Wanted, a MAN, for half a day. 994 Crown-st, Surry Hills.

HAIRDRESSERS.—Wtd., compt. Tradesman, const. Monday. H. Degenhardt, 85 Liverpool-st, city.

HAIRDRESSERS.—Wanted, good Man, for to-day. 130 William-st.

IMPROVERS and Apprs. to the millinery wanted for drap. estab. of Winns', Ltd., 18-20 Oxfd.-st, Syd.

INTELLIGENT Workers wanted, several Men and Boys, steady, sober. Aus. Colours, Ltd., Allen-st, Ntwn.

INTELLIGENT young Man, must be active, handy man prefd. Appy. T.P., Box 66, P.O., Haymarket.

INSURANCE.—Leading Fire and Accident Company require the services of a JUNIOR CLERK, with some previous experience. State age, experience, and salary required, 315, Herald.

JUNIOR CLERK for solicitor, conversant with Registrar-Genl. Dept., Ld. Tit. Office. Box 377, G.P.O.

JUNIOR Resident Governess required, school experience, Prot. Mater, P.O., Summer Hill.

JOINER wanted, Apply to Stuart and Co., Taylor-st, Annandale.

JOINERS.—First-class Men wanted. Apply Lewis Thomas's workshop, Rose-st, off Shepherd-st, city.

JUNIOR wanted, for Public Accountant's Office, salary 15s 6d to commence. Apply in own handwriting, with copy of references, to
P.H.B., Herald Office.

JUNIOR CLERK, for insurance office, must be good writer.
One just leaving school preferred. 287, Herald.

JUNIOR CLERK wanted, by leading Fire and Accident Insurance Co.; one leaving school preferred. Salary £52. Apply
Box 1496, G.P.O.

LABOURER wanted to excavate out shell. Apply near Waddington's Picture Show, Parramatta-rd, A'dale.

LADY CANVASSERS wanted, for time-payment jewellery, wages and commission. 903, Herald.

LITHGOW IRONWORKS.
WANTED,
COAL MINERS.
WANTED,
LABOURERS, for Ironworks.
Constant Work to Sober, Competent Men.
Apply to
G. and C. HOSKINS, Ltd.,
Wattle-street, Sydney,
or Lithgow.

POSITIONS VACANT.

LEGAL.—Junior Clerk, with knowledge of shorthand and typewriting. R. A. S., Herald, King-st.

LAUNCESTON COMPETITIONS ASSOCIATION.
APPLICATIONS are invited, up to THURSDAY, October 19th, for the
POSITION OF MUSICAL ADJUDICATOR
for the
LAUNCESTON EASTER COMPETITIONS,
1911.
Any further particulars from
EDW. TEVELEIN,
Secretary.
110 Brisbane-street.

MEDICAL—SURGEONS wanted, for steamers for London; also several Locums, Bruck.

MEDICAL.—Resident Medical Officer wanted for large hospital, South Queensland, salary £250. Bruck.

MEDICAL.—Hospital Appts., sal. £400, good private prac., fare paid. LOXTON, 16 O'Connell-st.

MOVEMENT worked on co-op. basis, wants services of brainy G'woman, gd. fin. opp. Moneta, Hld.

MILLINERY.—Wanted, smart Apprentices to the millinery, salary start, M. and V. Gorman, 112 King-st.

MILLINER wanted, good refs., exper., young, smart pref. State salary reqd. Box 36, Murwillumbah.

MEN wanted for Clearing. Condell Park Estate, Bankstown, near railway.

MACHINISTS wanted for high-class Blouses, must be good tuckers, power machines.
Write, stating wages required, to 277, Herald.

MACHINISTS, for Costumes, Skirts, Blouses, Aprons, and Underskirts. Good wages.
H. BULL and CO., Manila Department,
York-street, or 287 Kent-street.

MACHINISTS WANTED.
WALDER'S TENT FACTORY,
240 Pitt-street.

MACHINIST wanted for Blouses and Underclothing. Best wages given. No Saturday work. Apply
THE AMERICAN MANF. CO., Ltd.,
280-288 Clarence-street.

MACHINISTS (3) wanted, with experience, also a few IMPROVERS. Right but constant work, good wages. Apply PERDRIAU RUBBER CO., Ltd., 220 George-street.

MILLINERY SHOWROOM SALESWOMAN.
Miss MACDOUGALL,
191 Pitt-street.

MACHINISTS.—Wtd., first-cl. Norfolk Machinists, and Norfolk Table Hands; also Trousers Table Hands. Apprentices, perm. positions, highest wages, no Saturday work. Mr. Iling, Mark Foy's, Ltd., Brisbane.

MACHINISTS wanted for Coats and Skirts, constant work, good wages, piano and luncheon room provided, no Saturday work.
ALEXANDER, BRODZIAK, and CO.,
222 Clarence-street.

MUNICIPALITY OF LIVERPOOL.—BRICKLAYER wanted. The above Council requires the Services of a competent Bricklayer, for Gas Retort setting. Applications, addressed to the undersigned, close on MONDAY, 2nd prox. R. BOWERVILLE, Town Clerk. Town Hall, Liverpool, 29th September, 1911.

MANNING RIVER DAIRY COMPANY. Applications, with testimonials, will be received up to October 14, 1910, for the position of FIREMAN. One with previous experience in running of Hercules Refrigerators preferred. Wages £9 per month. L. M. STANLEY, Manager, Jones Island.

MANNING RIVER DAIRY COMPANY.—Applications with testimonials will be received up to October 14, 1911, for the position of BUTTERMAKER. Wages, £13 per month. Apply
L. M. STANLEY,
Manager, Jones Island.

MACHINISTS.
WANTED,
FIRST-CLASS VEST MACHINISTS,
for best work.
Good salary.
Mr. POTTS,
ROBERT REID and CO., Ltd.,
Balfour-street,
Chippendale.

MUNICIPALITY OF WAGGA WAGGA.
APPLICATIONS are invited from duly qualified SANITARY INSPECTORS for the position of Sanitary Inspector to the Municipality of Wagga Wagga. Salary to commence at the rate of £208 per annum. Applicants to state date they are prepared to commence duty.
Applications, stating age, and whether married or single, together with copies of testimonials, will be received until WEDNESDAY, OCTOBER 4th NEXT.
ROBERT EMBLEN,
Town Clerk.
Wagga Wagga, 22nd Sept., 1911.

MURRUMBIDGEE IRRIGATION TRUST.
APPLICATIONS are invited for the following positions:—
THREE LECTURERS to advertise the Murrumbidgee Irrigation Scheme throughout the Commonwealth, with salary at the rate of £250 per annum, with 12s 6d per day travelling allowances.
THREE LANTERN OPERATORS to assist lecturers, salary 10s per day, with 10s per day travelling allowance.
Lecturers will require to make themselves conversant with the subject, with the view to fully explaining the details of the Irrigation Scheme to intending settlers.
Suitable improvised lantern slides, lime, oxygen and films will be provided; railway and steamer fares and expenses in hiring halls will be paid by the Trust.
Applications should reach the undersigned not later than TUESDAY, the 3rd October.
Mr. L. A. B. WADE,
Executive Officer and Secretary
Murrumbidgee Irrigation Trust,
Public Works Department,
(6a-30) Sydney.

NORTHERN AND NORTH-WESTERN DISTRICTS RACING ASSOCIATION.
APPLICATIONS will be received by the undersigned up to MONDAY, 2nd OCTOBER, for the position of DEPUTY STIPENDIARY STEWARD to the above Association.
Applicants to state what salary will be required, and must furnish COPIES (certified) of references. Salary to cover all expenses of travelling, etc.
VICTOR I. COHEN,
Secretary,
Box 28, P.O., Tamworth.

Naval Office, Sydney,
29th September, 1911.

NAVAL FORCES OF THE COMMONWEALTH.
VACANCIES FOR TWO ENGINEER-LIEUTENANTS IN THE PERMANENT FORCES.
Applications are invited from Marine Engineers qualified for appointment as Engineer-Lieutenants in the Commonwealth Naval Forces (seagoing) to fill two vacancies.
Full particulars as to qualifications and pay will be found in the Commonwealth of Australia Gazette or may be obtained at the Naval Office, Lower Pitt-street, Sydney.
Applications must reach the Naval Secretary, Navy Office, Melbourne, not later than 14th October, 1911.
F. H. C. BROWNLOW, Commander,
Director Naval Officer.

OFFICE JUNIOR wanted. Apply 10 to 11 a.m. Trotter, Metropolitan Accident Insurance Company, Limited, Pitt-street.

OFFICE BOY wanted, one just leaving school preferred. Apply in own handwriting to
LINDLEY, WALKER, and CO., King and Sussex sts.

OFFICE BOY wanted,
Shipping Office.
Apply, own handwriting,
Box 168, G.P.O.

OFFICE BOY.—Clean, smart, industrious BOY wanted. Call Tuesday next, 3rd October.
176 Queen Victoria Markets.

PLASTERERS wanted. F. E. Munro, A.M.P., contract, Pitt-st.

PICTURE SHOW.—Wanted, Boys and Girls, sell lollies. After 1, 68 Cameron-st, Pad., off Ocean-st.

PLASTERER'S LABOURERS wanted. F. E. Munro, A.M.P., contract, Pitt-st.

PHOTOGRAPHY. Smart GIRL wanted, to learn, splendid opportunity. Creelman, Sydney Arcade.

PLASTERERS wanted. Apply Grace Bros.' New Store, Bay-st, Glebe.

PLASTERER wanted. Walter Fox, 8 North, Haymarket P.O.

PAINTERS, 1st or 2nd grade. J. Jackson, Burton-st, Concord, opp. St. Luke's Church, via Burwood.

PAINTING.—Young Man, used to paint brush, constant. Jarrett, 140 Sussex-st, foot of King-st.

PLATEN HAND wanted. Epworth Press, 218 Castlereagh-st.

PLASTERERS (3), 6 months, 12s, fares. A. W. Coffman, Queen-st, Ashfield, off Liverpool-rd.

PLASTERERS WANTED. New Ice Cream Factory, Gould-st, city. F. Keating.

PLASTERERS wanted, for cement rendering and floors. Stewart and Co., Darling Island.

PLUMBER, smart, wanted, used to roofing and gas. M'Eachern, Plumber, Myra-rd, Dulwich Hill.

PAINTERS, 1st, 2nd grade. Gray, Marrickville-rd, Sydenham, after 3 p.m. Sat.

PHOTO.—Wanted, an experienced RECEPTIONIST, also a BEGINNER.
THE CROWN STUDIOS,
448 George-street, Sydney.

PLUMBERS wanted for NEWCASTLE, a good hand, must be used to Vents and Water Work. Union wages. Meet employer outside 204 Pitt-street at 11 a.m.

PHOTOGRAPHY.
WANTED,
EXPERT LADY BROMIDE PRINTERS;
also
smart GIRLS with knowledge of colouring.
J. F. HURLEY,
4 Dalley-street,
city.

PERTH PUBLIC HOSPITAL.
Applications will be received up to SATURDAY, 21st OCTOBER, for the POSITION of CHIEF RESIDENT MEDICAL OFFICER, at a Salary of £400 per annum, with quarters, board, washing, and attendance. Applicants to be over 30 years of age. If married, the state number and age of children. Passage money will be refunded after 12 months' service. Registration Fee will be paid by the Board of Management, but is to be refunded if private practice is taken up in Western Australia afterwards.
Successful applicant to take up duties not later than the 20th NOVEMBER, 1911.
Ag

FUNERALS.

For Funeral Announcements see Page 15.

SERVANTS WANTED.

A YOUNG Girl wanted, as General, small family. Mrs. Darling, Ivanhoe, Shirley-rd, Crow's Nest.

A HOUSEMAID, 17s 6d, rail, refreshment rooms, city., meet emp. 10.30 to-day. Layard, 25 Eliz.-st.

A POSITION for refined Girl, as Help, light work, good home. Wairoa, Holt's-avenue, Mosman.

A SMART Young GIRL, easy place, no children. Davis, Chemist, 451 King-st, Newtown.

A SUPERIOR MAN, very reliable, as Caretaker, take am. pay, sell, pk. Caretaker, Stanmore News Agcy

A GOOD, Telephone, and House Maid (young), for city, 12s, sleep in. Y.W.C.A., 161 Castlereagh-st.

A YOUNG Christ. Lady req. as Help, Comp., pleas. h., mo. sal. ref. 1. s. C.E.M., P.O., Katoomba.

A WOMAN, two half-days week, washing and cleaning. Mrs. F. J. McCauley, Milano, Orlando-av., Mos

A RESP. LAD, as useful, no horse or cow. Rugbeia, cr. Rowley and Gordon sts, Burwood.

A RESP. Girl, mornings only, 8s. Cottage, cr. of Rowley and Gordon sts, Burwood.

A LADY HELP, 12s, Darling Pt.; all classes wanted, town, country. Mrs. Horniman, 172 Pitt-st.

A USEFUL GIRL, 2 adults, cottage, gas stove. Ap. Sat. or Tuesday, 28 Mansfield-st, Glebe Point.

A SMART GIRL, 3 in fam., gas under sup., etc. Write, 67 Prospect-rd, Summer Hill; T., 541 Ash.

A T ISRAEL'S EMPLOYMENT OFFICES.—FIFTY VACANCIES TO-DAY. 27 Elizabeth-st.

A NURSE-COMPANION, for elderly lady in country, must have experience, invalid nursing, 15s. Interview 11 Tuesday. Y.W.C.A., 161 Castlereagh-street.

A GOOD GENERAL, with or without washing, 3 adults. Mrs. REID, Wallella, Shirley-road, Wollstonecraft (4 doors from railway station).

A COUPLE, Woman Waiter, wife C. L'dress, no baking, no men in 4-rl. M. Couple, Moss Vale, C. L'dress, no baking, man groom and useful., no killing; Pantrymaid, 15s, lead. city bil. FLETT, 62 Eliz.-st

A COMPETENT LADY HELP or G.S. wanted for 2 in family, able to cook, wages 21s per week. Post copies of refs. to AVOCA, Milford-street, near R. C. Church, Randwick.

A HOUSEMAID-WAITRESS wanted. Mrs. J. S. WADE, 1 Darlinghurst-road.

A GENERAL HELP wanted, walking child not objected to, another kept, good outings, wages 16s. GRANDVIEW, Tel., 25 Wah. Pymble, N. S. Line.

A COMPETENT GENERAL, 2 in family, washing optional, high wages. Tel., 347 N.S.

Mrs. LEWIS, 100 Shell Cove-road, Neutral Bay.

A GOOD GENERAL, 15s, no washing, household kept. References. Mrs. CURLEWIS, Tupper-street, off Stanmore-road, Enmore.

AT RYAN'S, 65 ELIZABETH-STREET, CITY.—BARMAN, 40s, city; USEFUL, subs., 4l and tips. WAITRESSES, Country Hotel (2), 16s. HOUSEMAIDS (2), same country hotel, 15s and 16s. COOK (male or female), 35s, Hotel, near Sydney.

AT MASON'S AGENCY, 24 Elizabeth-st.—Pantry-maids, 17s 6d; 2 maid Waitresses, 17s 6d. Laundresses, 25s; Gens., W. Cooks, 20s; Kitchenmaid, 17s 6d. Waiters, Houseman, Handyman, 14s; Station Youth, 15s; 2 Youths, Nursery Gardens, 10s, 15s, etc. Lowest fees in Sydney.

BARMEN, city, 40s (5); Barmaid, saloon and city, 20s. Street's, 23 Elizabeth-st.

BARMAN.—Wanted, good exp. BARMAN, at once. Grand Hotel, 819 George-st.

BARMEN, smart man, useful, assist bar, perm. billet. Unified Service Hotel, Oxford-st, Paddington.

BARMAN, must be smart, used to Sydney trade, ref. Boyian's Hotel, Pyrmont Bridge.

BARMEN (3), WAITRESS, Light GEN., 20s; RAILROAD MAID, public; H.M. Writers, Waitress, Kit. Lad. Country; H'MAID, 8 line, 17s 6d, int. 21.

THE HOTEL EMPLOYERS' BUREAU', 17-18 Linden-court, Market and Castlereagh streets.

BARMAN, city hotel, 40s, call 9 a.m.; BARMAID, country hotel, can recommend; Married Couple, station, £104; Cooks, 25s, 25s; Waitress, 17s 6d, cafe; Pantrymaid, 17s 6d; others. SMITH and BEETHAM, 73 Elizabeth-street.

BARMAN, 42s, CITY HOTEL.—

HUGHENMAN, COUNTRY HOTEL, 30s. N. L. COOK, CASINO, 30s.

USEFUL, HOSPITAL, 20s; HOTEL USEFUL, 25s.

HOUSEMAN, 20s; WOMAN COOK, 25s. Hotel.

WAITRESS, 16s; COOK LAUNDRESS, 25s to 28s.

FRITH'S AGENCY, 69 Elizabeth-street.

COOK-LAUNDRESS, station, must be thor. competent and agreeable, 2 adults. Copies refs., Riverina, Herald.

COOK, Laundress, or ther. Gen., sm. a. fam., h. wks. Mrs. Hellander, Arnath, Queen's-ave, Rush. Bay.

COOK wanted, start at once, woman preferred. The Avon, Ocean Beach, Manly.

COMPETENT Cook and Laundress, also Housemaid, references required. Apply Monday morning, Mrs. YATES, Dolsbury, Shirley-road, Burwood.

COMPETENT GENERAL wanted, adult family of 4, homemaid kept, good wages. Mona, Cambridge-st, Stanmore. (Near Public School.)

COMPETENT GENERAL, good wages, small family, gas stove, 1 inmate tram. Mrs. SCOTT, Auchenham, Abbotsford.

COMPETENT HOUSEMAID. Apply Saturday evening. Mrs. ORWELL PHILLIPS, Tusculum, Manning-street, Potts Point.

CONCORD.—Wanted, competent GIRL, for washing and cleaning, dairy and household, good wages, sleep at home preferred. Apply A.B., Concord P.O.

COOK (Woman), good, plain. Apply, with references. STEWARD, Australian Golf Club, Australian Golf Club, Centennial-park.

ELDERLY Man, married or single, wanted, poultry farm., cottage prov. Letter, Orpington, Ingleburn.

GARDENER, 40s, young man pref., subs., interview emp. 10 to-day. Mrs. Layard, 25 Elizabeth-st.

GENERAL, small family, no washing, good wages. Kriewell, Albert-st., Cooper-st, Strathfield.

GIRL or middle-aged Woman, able cook, wanting Light Place. Apply 221 Castlereagh-st.

GENERAL, good cook, no wash., baby housework, to assist not obj., 2 adults, 3 chil., no washing, wages £30. Apply 2-P.W., P.O., Beecroft.

GENERAL or light General, adult fam., refs. Ingelara, Anderson and Hastings, Gordon.

GOOD Plain COOK, no sweets, 20s. 57 Carrington-st, Wynyard-square.

GENERAL wanted, light place. Cambridge, Northst, Marrickville. Addison-rd tram to East-st.

GENERAL wanted, no washing, gas stove, 2 in family, easy place, afternoon's a week, wages 15s. SOMERTON, Somerville-street, Rose Bay.

GARDENER wanted, Summer Hill must be expert in glass and fruit houses, lower garden, one or two days weekly. Terms, etc., to Expert, P. Office, Summer Hill.

GARDENER, for Hotel Kosciusko, 25s and keep, must have experience cold climate ornamental trees. Apply First Floor, Chalet House, Chalet House, Chalet House